

PART OF THE NE 1/4 OF SECTION 2, TWP. 44 N., R. 8 E. OF THE 3RD. P.M., IN McHENRY COUNTY, ILLINOIS.

PARCEL NUMBER	OWNER	TOTAL HOLDINGS ACRES	PART TAKEN ACRES	AREA IN EXISTING R.O.W. ACRES	REMAINDER AREA ACRES	EASEMENT ACRES	EASEMENT AREA SQUARE FEET	EASEMENT PURPOSE	PERMANENT INDEX NUMBER	PROPERTY ACQUIRED BY
0031TE-1	FRANK EHREDT AND ROBERT EHREDT	4.348	N/A	N/A	4.348	0.041	N/A	TEMPORARY	14-02-200-036	-----
0031TE-2						0.033	N/A	TEMPORARY	14-02-200-010	-----
0032TE	SCOTT KNOLL	0.758	N/A	N/A	0.758	0.013	N/A	TEMPORARY	14-02-200-028	-----
0033	THE CITY OF MCHENRY	19.836	2.332	1.969	17.504	1.092	N/A	PERMANENT	14-02-200-028	-----
0033PE						0.064	N/A	TEMPORARY	-----	-----
0033TE-1						1.346	N/A	TEMPORARY	-----	-----

LEGEND

SECTION CORNER 16 15 SECTION CORNER

SECTION LINE
 QUARTER SECTION LINE
 QUARTER, QUARTER SECTION LINE
 PLATTED LOT LINES
 PROPERTY (DEED) LINE
 APPARENT PROPERTY LINE
 CENTERLINE
 EXISTING RIGHT OF WAY LINE
 PROPOSED RIGHT OF WAY LINE
 PROPOSED EASEMENT
 MEASURED DIMENSION
 COMPUTED DIMENSION
 RECORDED DIMENSION
 EXISTING BUILDING

GRAPHIC SCALE
 FEET
 0 50.00
 20.00
 30.00
 SCALE: 1" = 30'

Bearings are referenced to the Illinois Coordinate System, NAD83, East Zone, as provided by the Illinois Department of Transportation.

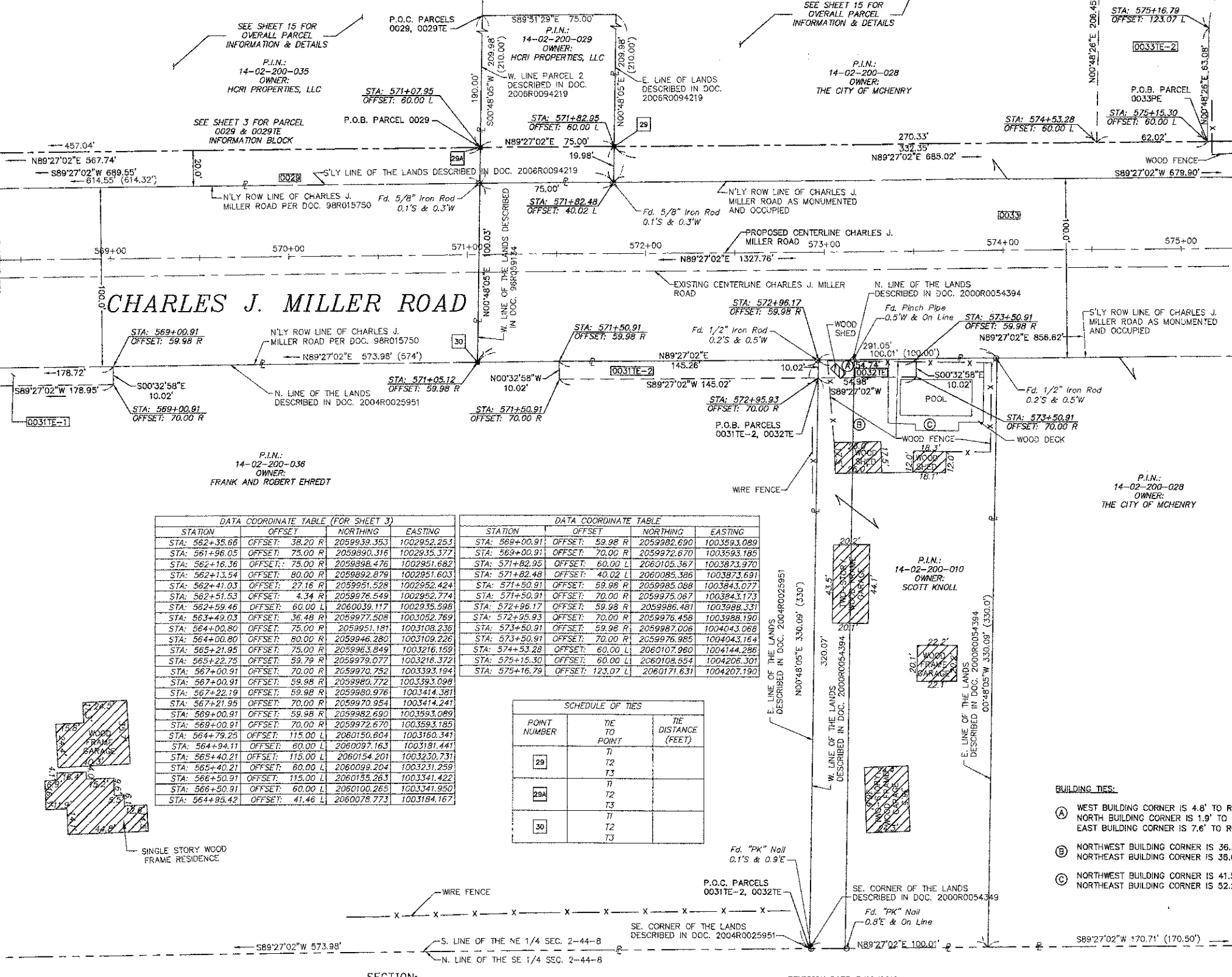

DATA COORDINATE TABLE (FOR SHEET 3)

STATION	OFFSET	NORTHING	EASTING
STA: 562+35.66	OFFSET: 38.20 R	2059939.353	1002952.253
STA: 561+96.05	OFFSET: 75.00 R	2059980.316	1002935.377
STA: 562+16.36	OFFSET: 75.00 R	2059986.476	1002951.682
STA: 562+13.54	OFFSET: 80.00 R	2059992.879	1002951.603
STA: 562+41.03	OFFSET: 27.16 R	2059951.528	1002952.424
STA: 562+51.53	OFFSET: 4.34 R	2059976.549	1002952.774
STA: 562+59.46	OFFSET: 60.00 L	2060039.117	1002935.998
STA: 563+49.03	OFFSET: 36.48 R	2059977.508	1003052.769
STA: 564+00.80	OFFSET: 75.00 R	2059951.181	1003108.236
STA: 564+00.80	OFFSET: 80.00 R	2059946.280	1003109.226
STA: 565+21.95	OFFSET: 75.00 R	2059963.849	1003216.159
STA: 565+22.75	OFFSET: 59.79 R	2059979.077	1003216.372
STA: 567+00.91	OFFSET: 70.00 R	2059970.752	1003393.194
STA: 567+00.91	OFFSET: 59.98 R	2059980.772	1003393.099
STA: 567+22.19	OFFSET: 59.98 R	2059980.976	1003414.381
STA: 567+21.95	OFFSET: 70.00 R	2059970.954	1003414.241
STA: 569+00.91	OFFSET: 59.98 R	2059982.690	1003593.089
STA: 569+00.91	OFFSET: 70.00 R	2059972.670	1003593.185
STA: 564+94.11	OFFSET: 60.00 L	2060097.163	1003181.441
STA: 565+40.21	OFFSET: 115.00 L	2060154.201	1003230.731
STA: 565+40.21	OFFSET: 60.00 L	2060099.204	1003231.259
STA: 566+50.91	OFFSET: 115.00 L	2060155.263	1003341.422
STA: 566+50.91	OFFSET: 60.00 L	2060100.265	1003341.950
STA: 564+95.42	OFFSET: 41.46 L	2060078.773	1003184.167

DATA COORDINATE TABLE

STATION	OFFSET	NORTHING	EASTING
STA: 569+00.91	OFFSET: 59.98 R	2059982.690	1003593.089
STA: 569+00.91	OFFSET: 70.00 R	2059972.670	1003593.185
STA: 571+82.95	OFFSET: 60.00 L	2060105.367	1003873.970
STA: 571+82.48	OFFSET: 40.02 L	2060085.386	1003873.691
STA: 571+50.91	OFFSET: 59.98 R	2059985.088	1003843.077
STA: 571+50.91	OFFSET: 70.00 R	2059975.067	1003843.173
STA: 572+95.93	OFFSET: 59.98 R	2059986.481	1003988.331
STA: 572+95.93	OFFSET: 70.00 R	2059976.458	1003988.190
STA: 573+50.91	OFFSET: 59.98 R	2059987.006	1004043.068
STA: 573+50.91	OFFSET: 70.00 R	2059976.985	1004043.164
STA: 574+53.28	OFFSET: 60.00 L	2060107.960	1004144.286
STA: 575+15.30	OFFSET: 60.00 L	2060108.554	1004206.301
STA: 575+16.79	OFFSET: 123.07 L	2060171.631	1004207.191

SCHEDULE OF TIES

POINT NUMBER	TIE TO POINT	TIE DISTANCE (FEET)
29	T1	T2
29A	T1	T2
30	T2	T3

IRON PIPE OR ROD FOUND
 CUT CROSS FOUND OR SET
 THESE STAKES REFERENCE FOUND OR SET MONUMENTATION. SET 5/8 INCH IRON ROD FLUSH WITH GROUND TO TIE FOUND IRON STAKE IDENTIFIED BY COLORED PLASTIC CAP BEARING SURVEYORS REGISTRATION NUMBER.
 THESE STAKES, IN CULTIVATED AREAS, REFERENCE FOUND OR SET MONUMENTATION. BURIED 5/8 INCH IRON ROD 20 INCHES BELOW GROUND TO TIE FOUND IRON STAKE. IDENTIFIED BY COLORED PLASTIC CAP BEARING SURVEYORS REGISTRATION NUMBER.
 STAKING OF PROPOSED RIGHT OF WAY. SET DIVISION OF HIGHWAYS SURVEY MARKER TO MONUMENT THE POSITION SHOWN. IDENTIFIED BY INSCRIPTION DATA AND SURVEYORS REGISTRATION NUMBER.
 STAKING OF PROPOSED RIGHT OF WAY IN CULTIVATED AREAS. BURIED 5/8 INCH METAL ROD 20 INCHES BELOW GROUND TO MARK FUTURE SURVEY MARKER POSITION IDENTIFIED BY COLORED PLASTIC CAP BEARING SURVEYORS REGISTRATION NUMBER.
 PERMANENT SURVEY MARKER, I.D.O.T. STANDARD 2135 (TO BE SET BY OTHERS)
 RIGHT OF WAY STAKING PROPOSED TO BE SET

STATE OF ILLINOIS)
 COUNTY OF)
 THIS IS TO CERTIFY THAT I, _____, AN ILLINOIS PROFESSIONAL LAND SURVEYOR, (WE, _____, AN ILLINOIS PROFESSIONAL DESIGN FIRM LAND SURVEYING CORPORATION, NUMBER _____) HAVE SURVEYED THE PLAT OF HIGHWAYS SHOWN HEREON IN SECTION _____ TOWNSHIP _____ NORTH, RANGE _____ EAST OF THE THIRD PRINCIPAL MERIDIAN, _____ COUNTY, THAT THE SURVEY IS TRUE AND COMPLETE AS SHOWN TO THE BEST OF MY KNOWLEDGE AND BELIEF, THAT THE PLAT CORRECTLY REPRESENTS SAID SURVEY, THAT ALL MONUMENTS FOUND AND ESTABLISHED ARE OF PERMANENT QUALITY AND OCCUPY THE POSITIONS SHOWN THEREON AND THAT THE MONUMENTS ARE SUFFICIENT TO ENABLE THE SURVEY TO BE RETRACED, MADE FOR THE DEPARTMENT OF TRANSPORTATION, STATE OF ILLINOIS.

DATED AT _____, ILLINOIS THIS _____ DAY OF _____ 20____ A.D.

ILLINOIS PROFESSIONAL LAND SURVEYOR NO. _____
 LICENSE EXPIRATION DATE: _____

THIS PROFESSIONAL SERVICE CONFORMS TO THE CURRENT ILLINOIS MINIMUM STANDARDS FOR A BOUNDARY SURVEY.

420 N. Front Street,
 McHenry, IL 60050-2136
 t. 815.385.1778 f. 815.385.1781
 www.hrgreen.com
 Illinois Professional Design Firm # 184-001322

NOTE: SHEET 1 IS A COVER SHEET AND IS NOT RECORDED

PLAT OF HIGHWAYS
 STATE OF ILLINOIS
 DEPARTMENT OF TRANSPORTATION
 CHARLES J. MILLER ROAD

SECTION: 09-00372-00-PW COUNTY: MCHENRY
 PROJECT: TCSP-CMM-9003 JOB NO.: R-91-020-06
 STATION: 569+00 TO STATION: 575+00
 SCALE: 1"=30' SHEET 4 OF 16

BUREAU OF LAND ACQUISITION
 201 WEST CENTER COURT
 SCHAUMBURG, ILLINOIS 60196

Printed: B:\p\miller, Plattee: Jul 11, 2012 7:35am. Image: Photo: 090711-ROW-FINAL 090711.dwg. Comp. File: (Z:\08007101\surveying\mch\090711-PCH-01-MILLER.dwg). Layout: Tab: Miller (8).