

PART OF THE NW 1/4 & NE 1/4 OF SECTION 1, TWP. 44 N., R. 8 E. OF THE 3RD. P.M., IN McHENRY COUNTY, ILLINOIS.

LEGEND

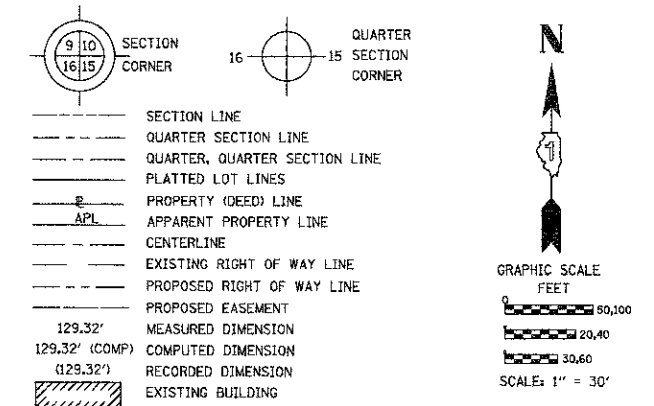

- Bearings are referenced to the Illinois Coordinate System, NAD83, East Zone, as provided by the Illinois Department of Transportation.
- IRON PIPE OR ROD FOUND      ⊕ "MAG" NAIL SET
  - + CUT CROSS FOUND OR SET      ● 5 / 8" REBAR SET
  - T1 THESE STAKES REFERENCE FOUND OR SET MONUMENTATION. SET 5/8 INCH IRON ROD FLUSH WITH GROUND TO TIE FOUND IRON STAKE IDENTIFIED BY COLORED PLASTIC CAP BEARING SURVEYORS REGISTRATION NUMBER.
  - BT1 THESE STAKES, IN CULTIVATED AREAS, REFERENCE FOUND OR SET MONUMENTATION. BURIED 5/8 INCH IRON ROD 20 INCHES BELOW GROUND TO TIE FOUND IRON STAKE. IDENTIFIED BY COLORED PLASTIC CAP BEARING SURVEYORS REGISTRATION NUMBER.
  - STAKING OF PROPOSED RIGHT OF WAY. SET DIVISION OF HIGHWAYS SURVEY MARKER TO MONUMENT THE POSITION SHOWN. IDENTIFIED BY INSCRIPTION DATA AND SURVEYORS REGISTRATION NUMBER.
  - M STAKING OF PROPOSED RIGHT OF WAY IN CULTIVATED AREAS. BURIED 5/8 INCH METAL ROD 20 INCHES BELOW GROUND TO MARK FUTURE SURVEY MARKER POSITION IDENTIFIED BY COLORED PLASTIC CAP BEARING SURVEYORS REGISTRATION NUMBER.
  - ⊕ PERMANENT SURVEY MARKER, I.D.O.T. STANDARD 2135 (TO BE SET BY OTHERS)
  - RIGHT OF WAY STAKING PROPOSED TO BE SET

STATE OF ILLINOIS )  
 ) ISS  
 COUNTY OF )

THIS IS TO CERTIFY THAT I, \_\_\_\_\_, AN ILLINOIS PROFESSIONAL LAND SURVEYOR, (WE, \_\_\_\_\_ AN ILLINOIS PROFESSIONAL DESIGN FIRM LAND SURVEYING CORPORATION, NUMBER \_\_\_\_\_) HAVE SURVEYED THE PLAT OF HIGHWAYS SHOWN HEREON IN SECTION \_\_\_\_\_ TOWNSHIP \_\_\_\_\_ NORTH, RANGE \_\_\_\_\_ EAST OF THE THIRD PRINCIPAL MERIDIAN, \_\_\_\_\_ COUNTY, THAT THE SURVEY IS TRUE AND COMPLETE AS SHOWN TO THE BEST OF MY KNOWLEDGE AND BELIEF, THAT THE PLAT CORRECTLY REPRESENTS SAID SURVEY, THAT ALL MONUMENTS FOUND AND ESTABLISHED ARE OF PERMANENT QUALITY AND OCCUPY THE POSITIONS SHOWN THEREON AND THAT THE MONUMENTS ARE SUFFICIENT TO ENABLE THE SURVEY TO BE RETRACED, MADE FOR THE DEPARTMENT OF TRANSPORTATION, STATE OF ILLINOIS.

DATED AT \_\_\_\_\_, ILLINOIS THIS \_\_\_\_\_ DAY OF \_\_\_\_\_ 20\_\_ A.D.

ILLINOIS PROFESSIONAL LAND SURVEYOR NO. \_\_\_\_\_  
 LICENSE EXPIRATION DATE: \_\_\_\_\_

THIS PROFESSIONAL SERVICE CONFORMS TO THE CURRENT ILLINOIS MINIMUM STANDARDS FOR A BOUNDARY SURVEY.

420 N. Front Street,  
 McHenry, IL 60050-2136  
 t. 815.385.1778 f. 815.385.1781  
 www.hrgreen.com  
 Illinois Professional Design Firm # 184-001322

NOTE: SHEET 1 IS A COVER SHEET AND IS NOT RECORDED

PLAT OF HIGHWAYS  
 STATE OF ILLINOIS  
 DEPARTMENT OF TRANSPORTATION  
 RIVER ROAD

SECTION: 09-00372-00-PW COUNTY: MCHENRY  
 PROJECT: TCSP-CMM-9003 JOB NO.: R-91-020-06  
 STATION: 24+00 TO STATION: 29+00  
 SCALE: 1"=30' SHEET 11 OF 16

BUREAU OF LAND ACQUISITION  
 201 WEST CENTER COURT  
 SCHAMBURG, ILLINOIS 60196

POINT NUMBER	TIE TO POINT	TIE DISTANCE (FEET)
55	T1	
	T2	
	T3	
56	T1	
	T2	
	T3	
57A	T1	
	T2	
	T3	
57B	T1	
	T2	
	T3	
58	T1	
	T2	
	T3	

STATION	OFFSET	NORTHING	EASTING
STA: 26+87.71	OFFSET: 16.33 L	2060060.485	1007060.531
STA: 26+86.66	OFFSET: 26.00 L	2060060.335	1007050.804
STA: 26+85.03	OFFSET: 41.00 L	2060060.102	1007035.717
STA: 25+87.60	OFFSET: 16.48 L	2059960.829	1007051.197
STA: 25+86.68	OFFSET: 26.14 L	2059960.482	1007041.494
STA: 25+85.25	OFFSET: 41.16 L	2059960.254	1007026.408
STA: 24+88.67	OFFSET: 20.10 L	2059861.172	1007041.900
STA: 24+88.22	OFFSET: 29.77 L	2059861.021	1007032.221
STA: 24+72.36	OFFSET: 44.84 L	2059860.785	1007017.134
STA: 24+73.37	OFFSET: 30.81 L	2059844.958	1007030.723
STA: 24+72.36	OFFSET: 45.78 L	2059846.350	1007015.788
STA: 24+43.16	OFFSET: 32.91 L	2059817.370	1007028.151
STA: 23+90.23	OFFSET: 28.65 L	2059761.607	1007032.593
STA: 23+90.24	OFFSET: 36.78 L	2059761.478	1007024.455

CURVE PRVIVE-1  
 PI STA = 24+26.58  
 DELTA = 10°30'51"  
 R = 2000.00'  
 T = 184.02'  
 L = 367.02'  
 E = 8.45'  
 PC STA = 22+43.07  
 PT STA = 26+10.08

- BUILDING TIES:
- (A) NORTHEAST BUILDING CORNER IS 45.2' TO ROW & 30.2' TO TE  
 SOUTHEAST BUILDING CORNER IS 38.8' TO ROW & 23.8' TO TE
  - (B) NORTHEAST BUILDING CORNER IS 33.7' TO ROW & 18.7' TO TE  
 SOUTHEAST BUILDING CORNER IS 29.9' TO ROW & 14.9' TO TE
  - (C) NORTHEAST BUILDING CORNER IS 33.7' TO ROW  
 SOUTHEAST BUILDING CORNER IS 36.7' TO ROW

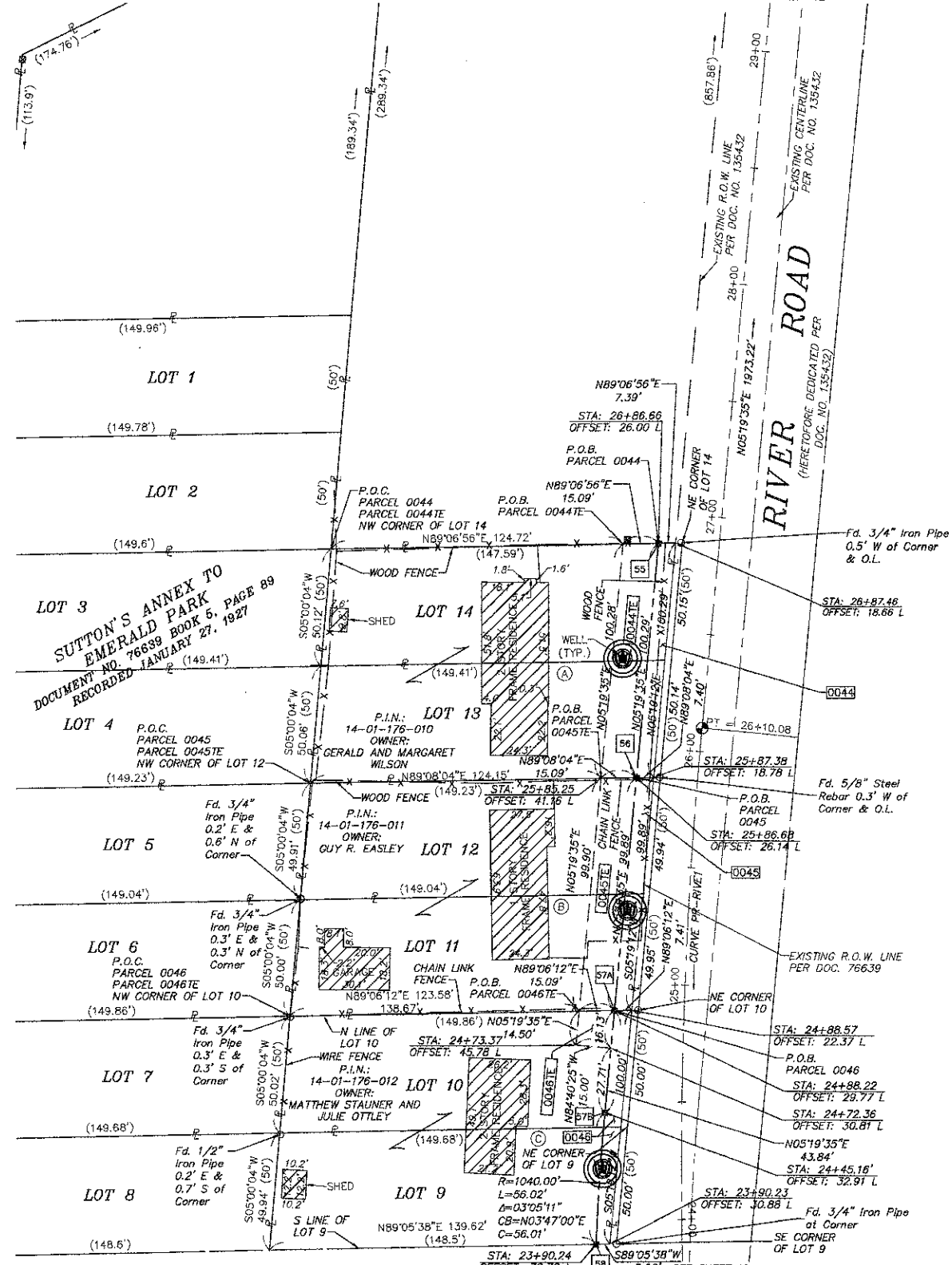

PARCEL NUMBER	OWNER	TOTAL HOLDINGS ACRES	PART TAKEN ACRES	AREA IN EXISTING R.O.W. ACRES	REMAINDER AREA ACRES	EASEMENT AREA SQUARE FEET	EASEMENT PURPOSE	PERMANENT INDEX NUMBER	PROPERTY ACQUIRED BY
0044 0044TE	GERALD L. WILSON AND MARGARET WILSON IN JOINT TENANCY	0.336	0.017	N/A	0.320	N/A	N/A	14-01-176-010	-----
0045 0045TE	GUY R. EASLEY	0.334	0.017	N/A	0.317	N/A	N/A	14-01-176-011	-----
0046 0046TE	MATTHEW STAUNER AND JULIE OTTLEY IN JOINT TENANCY	0.333	0.016	N/A	0.317	N/A	N/A	14-01-176-012	-----

Printed by: beaverc, Photo: J. L. 2012, 7:36am  
 User: jls, Plot: 09071.dwg  
 Inspec: Photo: 09071.dwg  
 Comp. File: Z:\090071\090071.dwg (090071-P01-DT-RIVER.dwg), Layout: Top-RIVER (2)