

STATE OF ILLINOIS
DEPARTMENT OF TRANSPORTATION

F.A.P. RTE.	SECTION	COUNTY	TOTAL SHEETS	SHEET NO.
304	266BR-1-I-8	CALHOUN	3	1
		ILLINOIS	CONTRACT NO. 76R56	

D-98-099-22

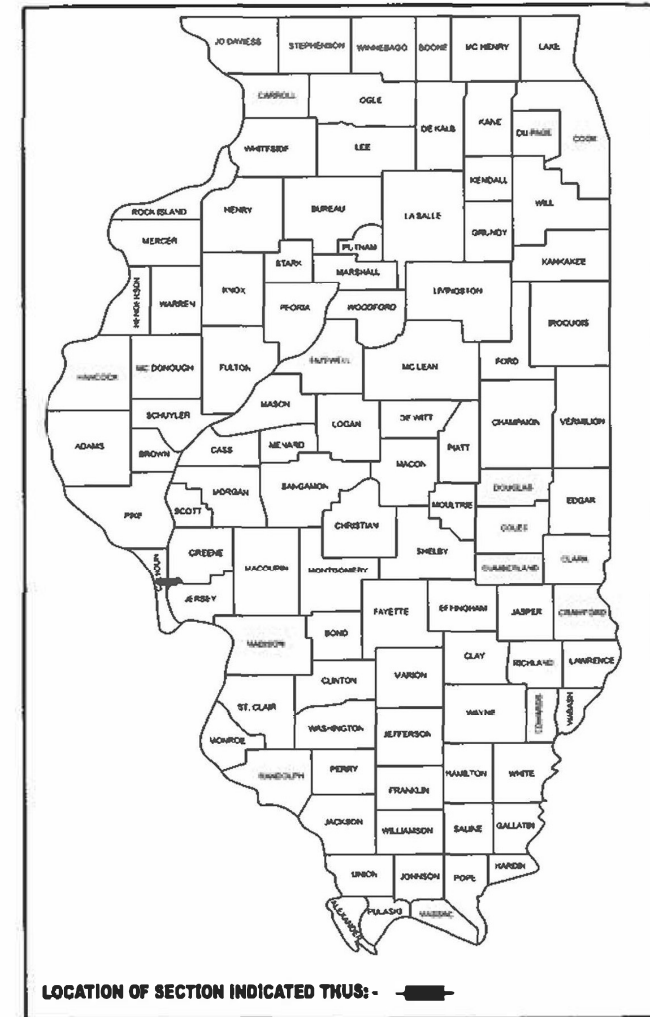

PROPOSED HIGHWAY PLANS

FAP ROUTE 304 (IL 16/IL 100)
SECTION 266BR-1-I-8
REPAIR & MAINTENANCE
OF ELECTRICAL EQUIPMENT
JOE PAGE BRIDGE
CALHOUN COUNTY

C-98-131-22

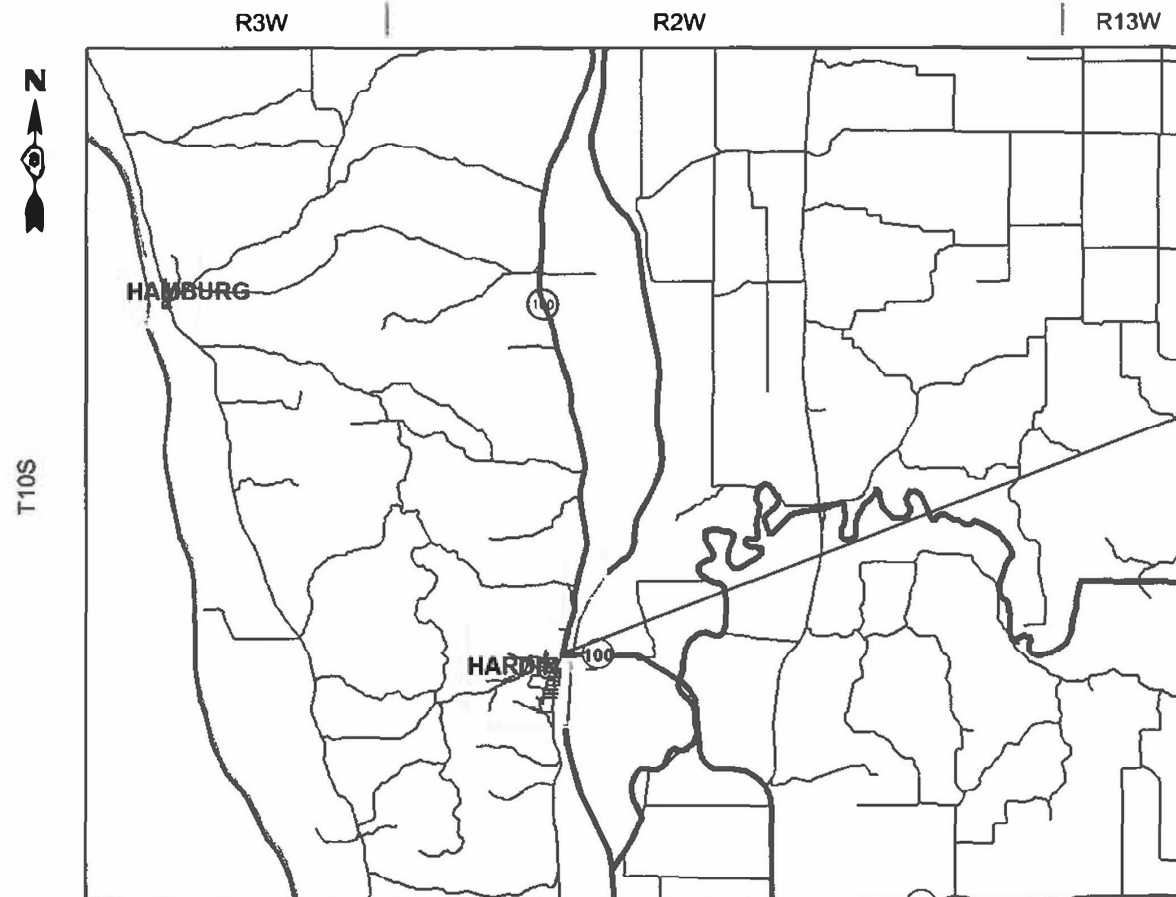

PROJECT LOCATION
SN 031-0001

INDEX OF SHEETS

1. COVER SHEET
2. GENERAL NOTES, HIGHWAY STANDARDS AND TYPICAL WORK ORDER FORMS
3. SUMMARY OF QUANTITIES

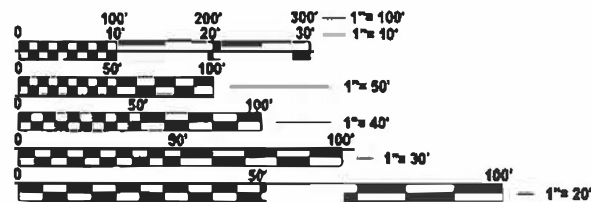

FULL SIZE PLANS HAVE BEEN PREPARED USING STANDARD ENGINEERING SCALES. REDUCED SIZED PLANS WILL NOT CONFORM TO STANDARD SCALES. IN MAKING MEASUREMENTS ON REDUCED PLANS, THE ABOVE SCALES MAY BE USED.

J.U.L.I.E.
JOINT UTILITY LOCATION INFORMATION FOR EXCAVATION
1-800-892-0123
OR 811

PROJECT ENGINEER: CHERYL KEPLAR
PROJECT MANAGER: CRAIG POETTKER

CONTRACT NO. 76R56

STATE OF ILLINOIS
DEPARTMENT OF TRANSPORTATION

SUBMITTED June 14 2023
Kirk A. Brown
REGIONAL ENGINEER
August 18, 2023
Joe A. Etk
ENGINEER OF DESIGN AND ENVIRONMENT
August 18, 2023
Stephen M. Smith
DIRECTOR OF HIGHWAYS PROJECT IMPLEMENTATION

PRINTED BY THE AUTHORITY
OF THE STATE OF ILLINOIS



Electrical Maintenance Work Order

Work Order Number

GENERAL NOTES

1. THE LOCATIONS OF THE REPAIR AREAS SHALL BE DETERMINED BY THE ENGINEER/DEPARTMENT.
2. NO MATERIAL SHALL BE LEFT ON OR NEAR THE ROADWAY DURING NON-WORKING HOURS.
3. ANY WORK ORDER MAY BE CANCELLED AT THE ENGINEER'S/DEPARTMENT'S DISCRETION.

HIGHWAY STANDARDS

000001-08
001006

Contractor		Date Issued	
City/County		Date Completed	
Location		Date Submitted for Payment	

Work to be Performed:

Special Instructions:

Is work to be performed as a result of an accident? Yes No

Accident reference number:

Work Authorized By	Date	Work Inspected By	Date	Payment Authorized By	Date

Labor			
Worker Classification	Number of Workers	Hours Worked	Quantity

Equipment Used		Material Used	
Description (Model, Year, Capacity, etc.)	Number of Hours	Description	Quantity

Contractor's Field Supervisor _____

76R56 Electrical Maintenance Work Order

REV. - MS

MODEL: g:\minter\series (Sheet)
FILE NAME: p:\p0302\p0302m\com\p0302\Documents\DOT Office\District B\ORD Projects\76R56\CAD\Drawings\76R56-eh-gennote.dgn

USER NAME = Kevin.Lewis	DESIGNED -	REVISED -	
	DRAWN -	REVISED -	
PLOT SCALE = 0.16666633 / in.	CHECKED -	REVISED -	
PLOT DATE = 6/21/2023	DATE -	REVISED -	

**STATE OF ILLINOIS
DEPARTMENT OF TRANSPORTATION**

GENERAL NOTES
TYPICAL WORK ORDER FORM

SCALE: 1"=50' SHEET 0 OF 1 SHEETS STA. ___+___ TO STA. ___+___

F.A.P. RTE.	SECTION	COUNTY	TOTAL SHEETS	SHEET NO.
304	266BR-1-8	CALHOUN	3	2
CONTRACT NO. 76R56				
ILLINOIS FED. AID PROJECT				

MODEL: s:\1 (Sheet)
 FILE NAME: p:\bids\pca\jerry.com\PROJECT\Documents\DOT Office\District 8\ORD Project\B7656\CADD\B7656-1-1-2023.dgn

CODE NO.	ITEM	UNIT	TOTAL QUANTITY	CONSTR. CODE
				UTILITY
				100% STATE
				0043
				S.N. 031-0001
X0327495	JOURNEYMAN ELECTRICIAN	HOUR	100	100
X0327496	APPRENTICE ELECTRICIAN	HOUR	25	25
X0327497	PICK-UP TRUCK	HOUR	50	50
X1400188	MAIN DRIVE CONTROLLER	EACH	1	1

USER NAME = Kevin.Lewis	DESIGNED -	REVISED -
PLOT SCALE = 0.16666633' / in.	DRAWN -	REVISED -
PLOT DATE = 6/21/2023	CHECKED -	REVISED -
	DATE -	REVISED -

**STATE OF ILLINOIS
 DEPARTMENT OF TRANSPORTATION**

SUMMARY OF QUANTITIES

SCALE: 1"=50' SHEET 0 OF 1 SHEETS STA. ___+___ TO STA. ___+___

F.A.P. RTE.	SECTION	COUNTY	TOTAL SHEETS	SHEET NO.
304	266BR-14-8	CALHOUN	3	3
CONTRACT NO. 76R56				
ILLINOIS FED. AID PROJECT				