

| F.A.U. RTE. | SECTION | COUNTY | TOTAL SHEETS | SHEET NO. |
|---|----------------|-------------|--------------|-----------|
| 1346 & 2626 | 05-00050-00-CH | COOK/DUPAGE | 94 | 61 |
| DETAILS | | | | |
| FED. ROAD DIST. NO. 7 ILLINOIS FED. AID PROJECT N-8003(569) | | | | |

RECESSED REFLECTIVE PAVEMENT MARKER

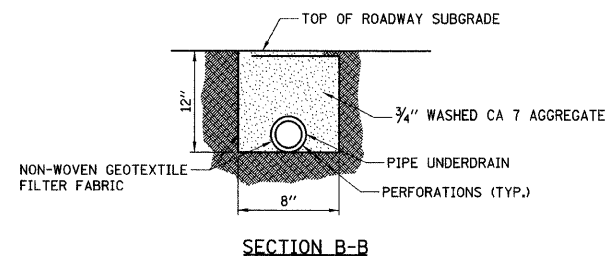
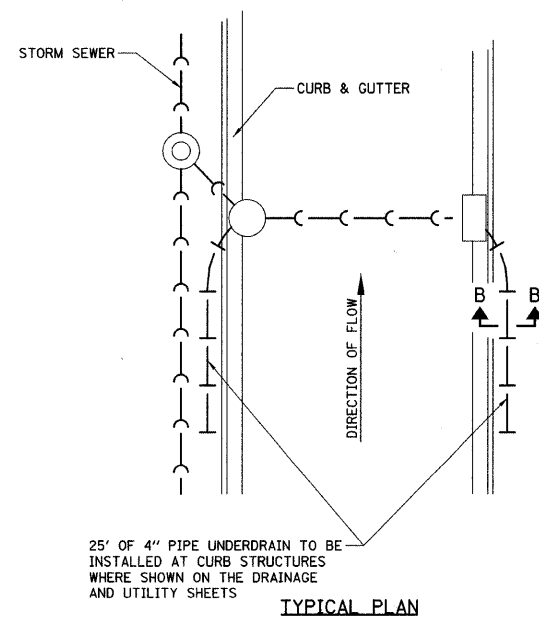
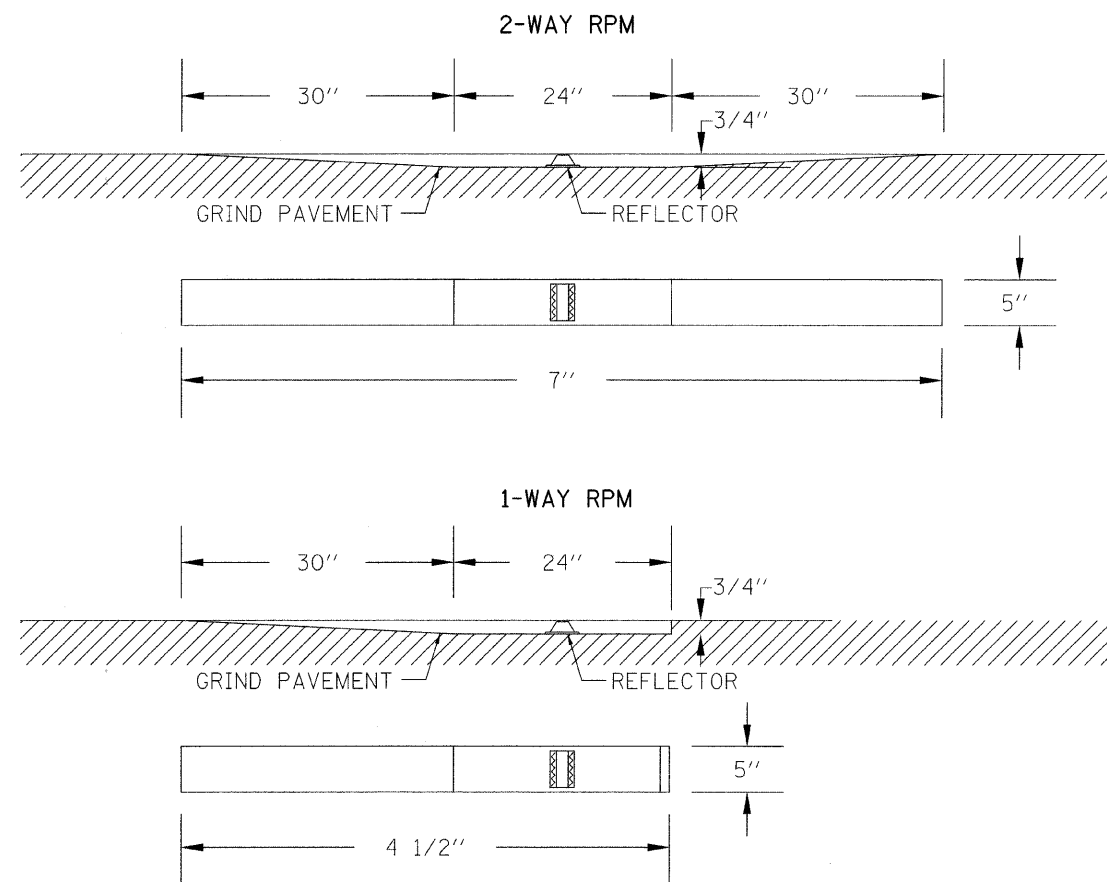

GENERAL NOTES:

1. BOTH THE TRENCH AND DRAIN TILE SHALL BE WRAPPED WITH NON-WOVEN GEOTEXTILE FILTER FABRIC.
2. WASHED AGGREGATE SHALL BE PLACED AROUND THE DRAIN TILE.
3. HOLE SHALL BE DRILLED INTO STRUCTURE.
4. HYDRAULIC CEMENT SHALL BE PLACED AROUND THE PIPE TO SEAL THE OPENING, BOTH INSIDE AND OUTSIDE THE STRUCTURE.

PIPE UNDERDRAIN, FABRIC LINED TRENCH, 4"

ILLINOIS DEPARTMENT OF TRANSPORTATION

ROADWAY DETAILS

DATE: 5/27/08
 DESIGNED BY: KRK
 CHECKED BY: DJK

NOT TO SCALE