

FAP RTE.	SECTION	COUNTY	TOTAL SHEETS	SHEET NO.
816	6RS-1&6BR1R	DOUGLAS	176	48
STA. 104+00		TO STA. 120+00		
FED. ROAD DIST. NO. 7		ILLINOIS	FED. AID PROJECT	
CONTRACT NO. 90711				

ROW SHEET 2 OF 18

S.E. 1/4, SEC. 24, T15N, R6E, 3RD. P.M., MOULTRIE COUNTY

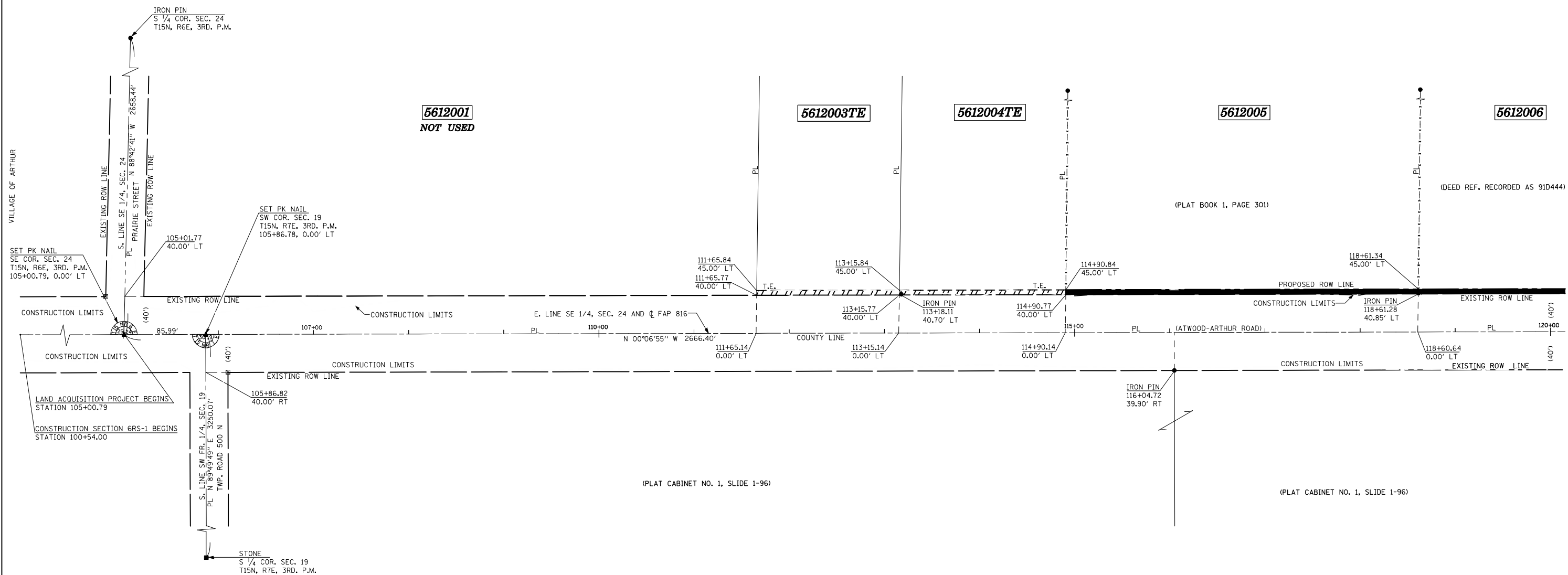

S.W. FR. 1/4, SEC. 19, T15N, R7E, 3RD. P.M., DOUGLAS COUNTY

*AREA REMAINING IS AN ESTIMATED AREA

- LEGEND**
- ⊗ R.O.W. MARKER FOUND
 - - - EXISTING FENCE
 - () RECORD DATA
 - IRON PIN/PIPE FOUND
 - SET COTTON SPINDLE
 - PL PROPERTY LINE
 - ▲ SET PK NAIL
 - ▲ FOUND PK NAIL
 - ⊕ FOUND CROSS IN CONCRETE
 - FOUND STONE OR VAULT
- BEARINGS BASED ON IL STATE PLANE COORDINATES, NAD 83, EAST ZONE.

PARCEL NO.	OWNER	AREA OF WHOLE	AREA TAKEN	PREV. DED OR USE	AREA REMAINING	TEMPORARY EASEMENT	EASEMENT PURPOSE
5612001	HENRY D. AND MARY HERSCHBERGER	5.90 AC.±	0.000 AC.±	0.610 AC.±	5.290 AC.±		
5612003TE	KITCHEN SEED COMPANY, INC.					0.017 AC.±	GRADING/SHAPING
5612004TE	PHILLIP E. AND MARILYN KITCHEN					0.020 AC.±	GRADING/SHAPING
5612005	O-S VILLAGE OF TWIN OAKS	5.00 AC.±	0.383 AC.±	0.340 AC.±	4.617 AC.±		

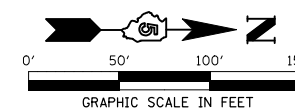

REVISIONS	
NAME	DATE
PARCEL 5612001 DELETED	6/27/07
PARCEL 5612002 REDUCED	6/27/07

ILLINOIS DEPARTMENT OF TRANSPORTATION
RIGHT OF WAY PLAN
 ROUTE FAP 816 (ATWOOD-ARTHUR ROAD)
 SECTION 6RS-1 & (6BR1R)
 COUNTY MOULTRIE & DOUGLAS
 JOB NO. R-95-061-02
 SECTION 24, T.15N., R.6E., 3RD P.M.
 SECTION 19, T.15N., R.7E., 3RD P.M.
 STA. 104+00 STA. 120+00
 DRAWN TFG
 SCALE: 1"= 50'
 CHECKED PDN
 ROW SHEET 2 OF 18

SEE SHEET # 49