

FAP RTE.	SECTION	COUNTY	TOTAL SHEETS	SHEET NO.
816	GRS-1&(6BR)BR	DOUGLAS	176	49
STA. 120+00		TO STA. 135+00		
FED. ROAD DIST. NO. 7		ILLINOIS	FED. AID PROJECT	
CONTRACT NO. 90711				

ROW SHEET 3 OF 18

S.E. 1/4, SEC. 24, T15N, R6E, 3RD. P.M., MOULTRIE COUNTY

N.E. 1/4, SEC. 24, T15N, R6E, 3RD. P.M., MOULTRIE COUNTY

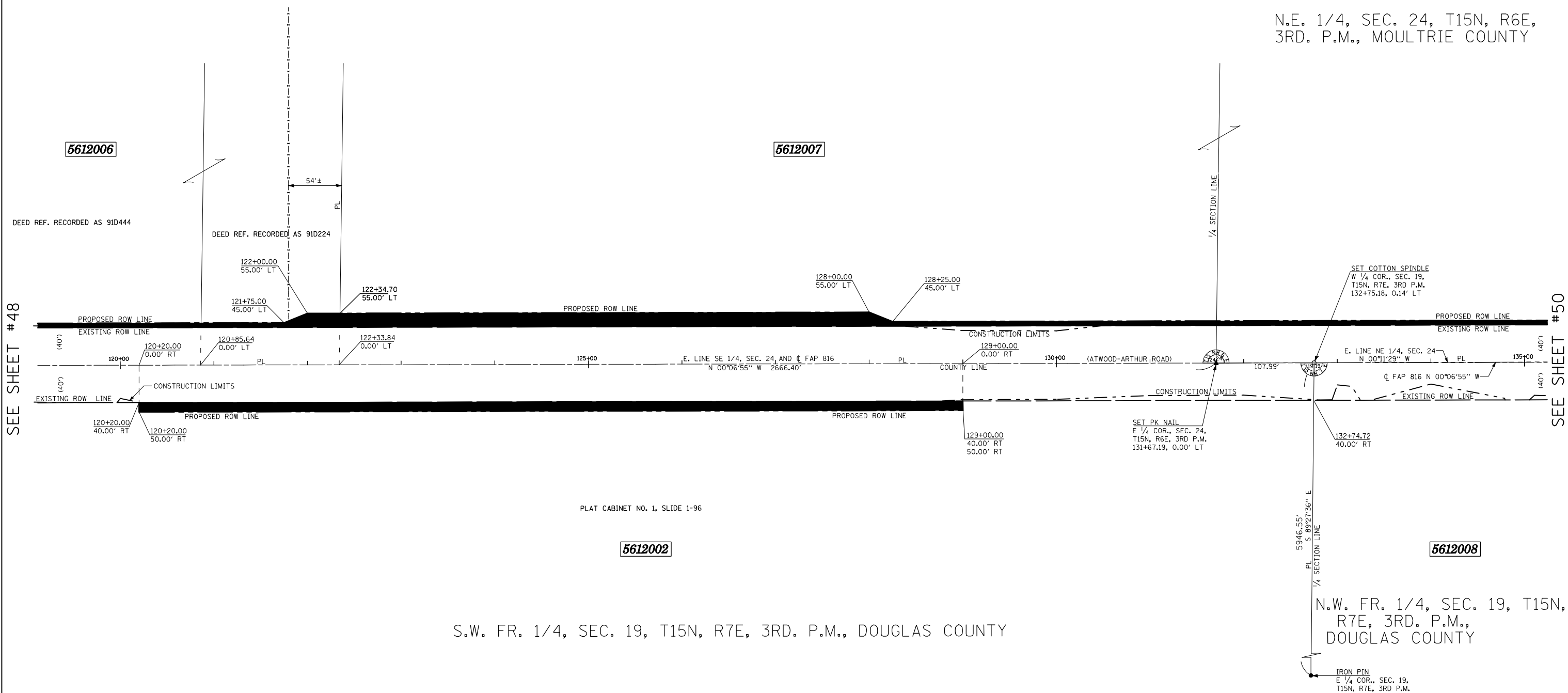

SEE SHEET #48

SEE SHEET #50

PLAT CABINET NO. 1, SLIDE 1-96

S.W. FR. 1/4, SEC. 19, T15N, R7E, 3RD. P.M., DOUGLAS COUNTY

N.W. FR. 1/4, SEC. 19, T15N, R7E, 3RD. P.M., DOUGLAS COUNTY

- LEGEND**
- ⊗ R.O.W. MARKER FOUND
 - - - EXISTING FENCE
 - () RECORD DATA
 - IRON PIN/PIPE FOUND
 - SET COTTON SPINDLE
 - PROPERTY LINE
 - ▲ SET PK NAIL
 - △ FOUND PK NAIL
 - ⊕ FOUND CROSS IN CONCRETE
 - FOUND STONE OR VAULT
- BEARINGS BASED ON IL STATE PLANE COORDINATES, NAD 83, EAST ZONE.

PARCEL NO.	OWNER	AREA OF WHOLE	AREA TAKEN	PREV. DED OR USE	AREA * REMAINING	TEMPORARY EASEMENT	EASEMENT PURPOSE
5612002	AG FARMS, INC.	157.50 AC.±	0.808 AC.±	0.202 AC.±	156.692 AC.±		
5612006	PHYLLIS A. MARTIN	8.90 AC.±	0.396 AC.±	0.343 AC.±	8.504 AC.±		
5612007	SOVILLA S. HERSCHBERGER	124.75 AC.±	1.515 AC.±	1.227 AC.±	123.235 AC.±		

* AREA OF REMAINING IS AN ESTIMATED AREA

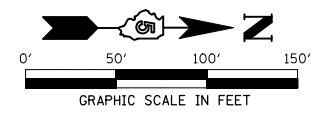

REVISIONS	
NAME	DATE
5612002 PROP ROW REDUCED	6/27/07

ILLINOIS DEPARTMENT OF TRANSPORTATION
RIGHT OF WAY PLAN
 ROUTE FAP 816 (ATWOOD-ARTHUR ROAD)
 SECTION GRS-1 & (6BR)BR
 COUNTY MOULTRIE & DOUGLAS
 JOB NO. R-95-061-02
 SECTION 24, T.15N., R.6E., 3RD P.M.
 SECTION 19, T.15N., R.7E., 3RD P.M.
 STA. 120+00 STA. 135+00
 DRAWN TFG
 SCALE: 1" = 50'
 CHECKED PDN/BRM
 ROW SHEET 3 OF 18