

FAP RTE.	SECTION	COUNTY	TOTAL SHEETS	SHEET NO.
816	BRS-1 & (6BR)BR	DOUGLAS	176	51
STA. 150+00		TO STA. 165+00		
FED. ROAD DIST. NO. 7		ILLINOIS FED. AID PROJECT		
CONTRACT NO. 90711				

N.E. 1/4, SEC. 24, T15N, R6E, 3RD. P.M., MOULTRIE COUNTY

S.E. 1/4, SEC. 13, T15N, R6E, 3RD. P.M., MOULTRIE COUNTY

ROW SHEET 5 OF 18

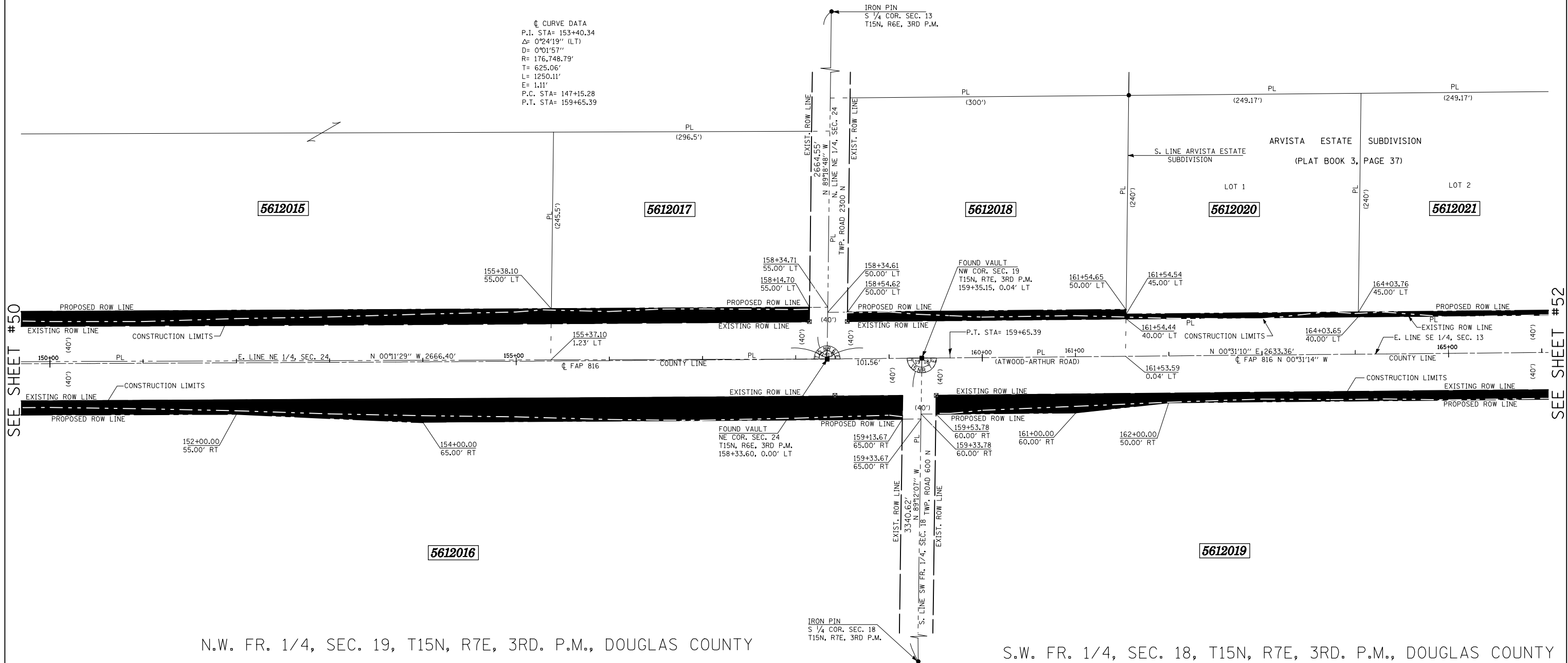

SEE SHEET #50

SEE SHEET #52

N.W. FR. 1/4, SEC. 19, T15N, R7E, 3RD. P.M., DOUGLAS COUNTY

S.W. FR. 1/4, SEC. 18, T15N, R7E, 3RD. P.M., DOUGLAS COUNTY

* AREA OF REMAINING IS AN ESTIMATED AREA

PARCEL NO.	OWNER	AREA OF WHOLE	AREA TAKEN	PREV. DED OR USE	AREA * REMAINING	TEMPORARY EASEMENT	EASEMENT PURPOSE
5612015	ORVA S., FERN M. AND OMAR J. HELMUTH	85.4 AC.±	1.358 AC.±	0.954 AC.±	84.042 AC.±		
5612016	SUCCESSOR TRUSTEE TO JOY FRAZIER, TRUSTEE AND ATWOOD STATE BANK, TRUSTEE	220.0 AC.±	1.858 AC.±	1.241 AC.±	218.142 AC.±		
5612017	JACOB A. AND FANNIE MAE HELMUTH	1.670 AC.±	0.370 AC.±	0.275 AC.±	1.30 AC.±		
5612018	GLEN RAY AND SUE E. MAST	2.057 AC.±	0.367 AC.±	0.298 AC.±	1.690 AC.±		
5612019	BETTY D. JONES, LIFE ESTATE	145.4 AC.±	4.573 AC.±	3.627 AC.±	140.827 AC.±		
5612020	EDWARD D. AND MARY LOU COOKSON	1.373 AC.±	0.029 AC.±		1.344 AC.±		
5612021	WILLIAM E. AND RITA IRENE CRANE	1.373 AC.±	0.029 AC.±		1.344 AC.±		

- LEGEND**
- ⊗ R.O.W. MARKER FOUND
 - - - EXISTING FENCE
 - () RECORD DATA
 - IRON PIN/PIPE FOUND
 - SET COTTON SPINDLE
 - PROPERTY LINE
 - ▲ SET PK NAIL
 - ▲ FOUND PK NAIL
 - ⊕ FOUND CROSS IN CONCRETE
 - FOUND STONE OR VAULT
- BEARINGS BASED ON IL STATE PLANE COORDINATES, NAD 83, EAST ZONE.

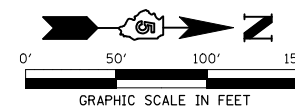

REVISIONS	
NAME	DATE

ILLINOIS DEPARTMENT OF TRANSPORTATION
RIGHT OF WAY PLAN
 ROUTE FAP 816 (ATWOOD-ARTHUR ROAD)
 SECTION 6RS-1 & (6BR)BR
 COUNTY MOULTRIE & DOUGLAS
 JOB NO. R-95-061-02
 SECTIONS 24 & 13, T.15N., R.6E., 3RD P.M.
 SECTIONS 19 & 18, T.15N., R.7E., 3RD P.M.
 STA. 150+00 STA. 165+00
 DRAWN TFG
 SCALE: 1"= 50'
 CHECKED PDN/BRM