

FAP RTE.	SECTION	COUNTY	TOTAL SHEETS	SHEET NO.
816	BRS-1 & (6B)RBR	DOUGLAS	176	52
STA. 165+00		TO STA. 180+00		
FED. ROAD DIST. NO. 7		ILLINOIS FED. AID PROJECT		
CONTRACT NO. 90711				

S.E. 1/4, SEC. 13, T15N, R6E, 3RD. P.M., MOULTRIE COUNTY

ROW SHEET 6 OF 18

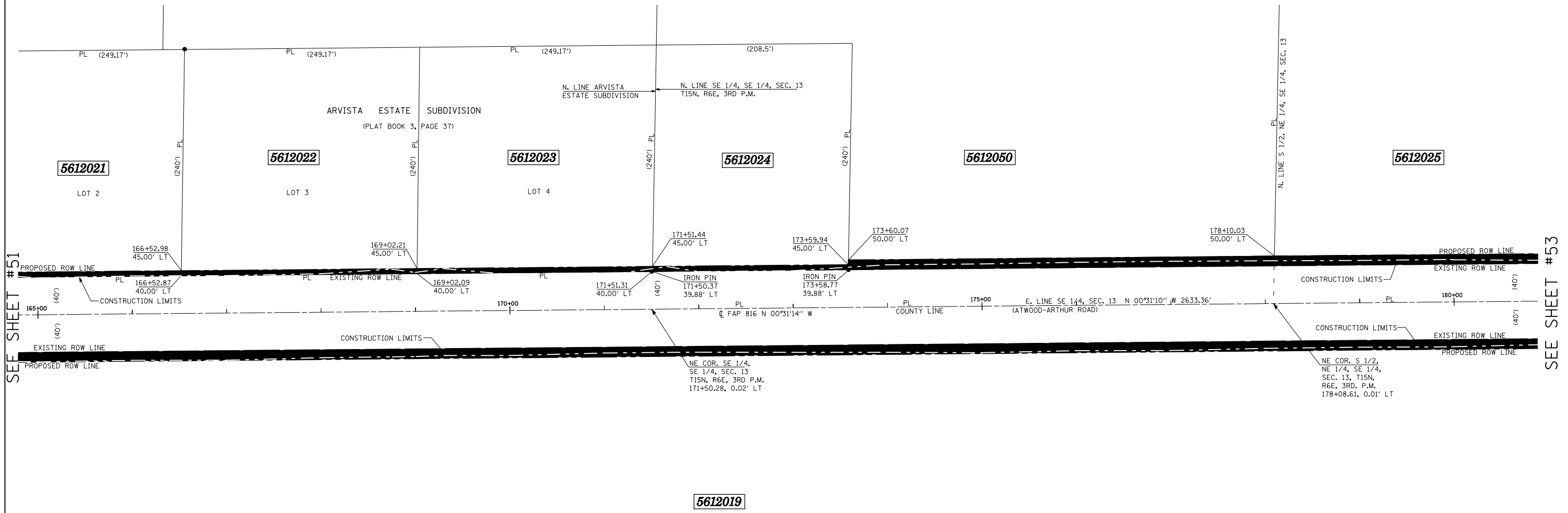

SEE SHEET #51

SEE SHEET #53

S.W. FR. 1/4, SEC. 18, T15N, R7E, 3RD. P.M., DOUGLAS COUNTY

\* AREA OF REMAINING IS AN ESTIMATED AREA

- LEGEND**
- ⊗ R.O.W. MARKER FOUND
  - - - EXISTING FENCE
  - ( ) RECORD DATA
  - IRON PIN/PIPE FOUND
  - SET COTTON SPINDLE
  - PROPERTY LINE
  - ▲ SET PK NAIL
  - ▲ FOUND PK NAIL
  - ⊕ FOUND CROSS IN CONCRETE
  - ⊕ FOUND STONE OR VAULT
- BEARINGS BASED ON IL STATE PLANE COORDINATES, NAD 83, EAST ZONE.

PARCEL NO.	OWNER	AREA OF WHOLE	AREA TAKEN	PREV. DED OR USE	AREA REMAINING	TEMPORARY EASEMENT	EASEMENT PURPOSE
5612019	BETTY D. JONES, LIFE ESTATE	145.4 AC.±	4.573 AC.±	3.627 AC.±	140.827 AC.±		
5612021	WILLIAM E. AND RITA IRENE CRANE	1.373 AC.±	0.029 AC.±		1.344 AC.±		
5612022	JERRY J. AND GWEN E. RAY	1.373 AC.±	0.029 AC.±		1.344 AC.±		
5612023	SCOTT T. AND KIMBERLY L. DAILY	1.373 AC.±	0.029 AC.±		1.344 AC.±		
5612024	KENNETH E. BEACHY	1.149 AC.±	0.024 AC.±		1.125 AC.±		
5612050	KENNETH E. BEACHY, RICHARD LEE BEACHY AND ESTHER M. BEACHY	19.050 AC.±	0.708 AC.±	0.604 AC.±	18.342 AC.±		

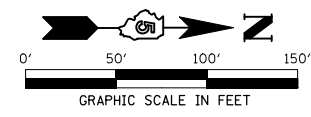

REVISIONS	
NAME	DATE

ILLINOIS DEPARTMENT OF TRANSPORTATION  
**RIGHT OF WAY PLAN**  
 ROUTE FAP 816 (ATWOOD-ARTHUR ROAD)  
 SECTION 6RS-1 & (6B)RBR  
 COUNTY MOULTRIE & DOUGLAS  
 JOB NO. R-95-061-02  
 SECTION 13, T.15N., R.6E., 3RD P.M.  
 SECTION 18, T.15N., R.7E., 3RD P.M.  
 STA. 165+00 STA. 180+00  
 DRAWN TFG  
 SCALE: 1"= 50'  
 CHECKED PDN/BRM