

N.E. 1/4, SEC. 13, T15N, R6E, 3RD. P.M., MOULTRIE COUNTY

FAP RTE.	SECTION	COUNTY	TOTAL SHEETS	SHEET NO.
816	BRS-1 & (6BR)BR	DOUGLAS	176	54
STA. 195+00		TO STA. 210+00		
FED. ROAD DIST. NO. 7		ILLINOIS FED. AID PROJECT		
CONTRACT NO. 90711				

ROW SHEET 8 OF 18

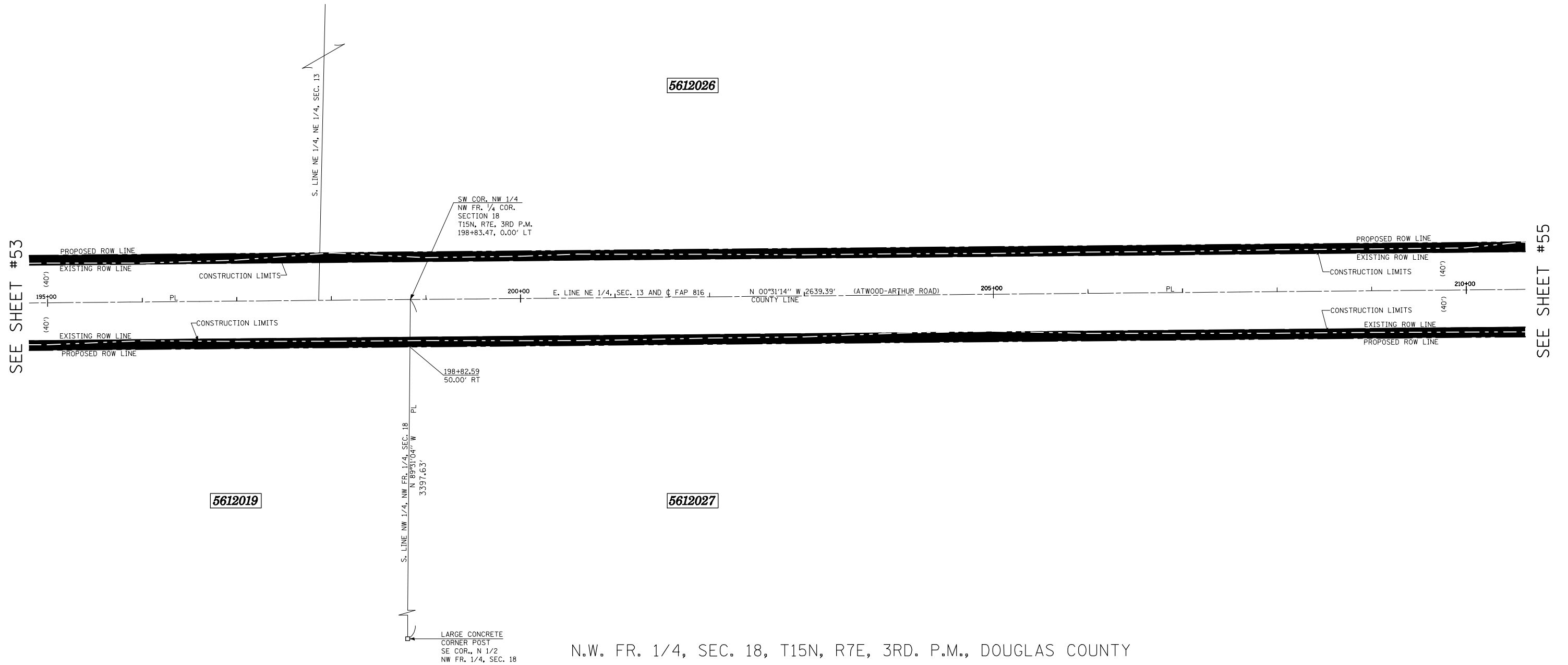

5612019

5612026

5612027

N.W. FR. 1/4, SEC. 18, T15N, R7E, 3RD. P.M., DOUGLAS COUNTY

\* AREA OF REMAINING IS AN ESTIMATED AREA

PARCEL NO.	OWNER	AREA OF WHOLE	AREA TAKEN	PREV. DED OR USE	AREA * REMAINING	TEMPORARY EASEMENT	EASEMENT PURPOSE
5612026	RICHARD LEE AND ESTHER M. BEACHY	161.3 AC.±	3.049 AC.±	2.445 AC.±	158.25 AC.±		
5612027	KENNETH D. OHLSEN	102.90 AC.±	1.504 AC.±	1.203 AC.±	101.396 AC.±		

- LEGEND**
- ⊗ R.O.W. MARKER FOUND
  - - - EXISTING FENCE
  - ( ) RECORD DATA
  - IRON PIN/PIPE FOUND
  - SET COTTON SPINDLE
  - PROPERTY LINE
  - ▲ SET PK NAIL
  - ▲ FOUND PK NAIL
  - ⊕ FOUND CROSS IN CONCRETE
  - FOUND STONE OR VAULT
- BEARINGS BASED ON IL STATE PLANE COORDINATES, NAD 83, EAST ZONE.

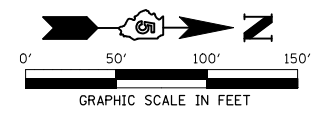

REVISIONS	
NAME	DATE

ILLINOIS DEPARTMENT OF TRANSPORTATION  
**RIGHT OF WAY PLAN**  
 ROUTE FAP 816 (ATWOOD-ARTHUR ROAD)  
 SECTION 6RS-1 & (6BR)BR  
 COUNTY MOULTRIE & DOUGLAS  
 JOB NO. R-95-061-02  
 SECTION 13, T.15N., R.6E., 3RD P.M.  
 SECTION 18, T.15N., R.7E., 3RD P.M.  
 STA. 195+00 STA. 210+00  
 DRAWN TFG  
 SCALE: 1"= 50'

CHECKED PDN/BRM