

S.E. 1/4, SEC. 12, T15N, R6E, 3RD. P.M., MOULTRIE COUNTY

FAP RTE.	SECTION	COUNTY	TOTAL SHEETS	SHEET NO.
816	BRS-1 & (6BR)BR	DOUGLAS	176	56
STA. 225+00		TO STA. 240+00		
FED. ROAD DIST. NO. 7		ILLINOIS	FED. AID PROJECT	
CONTRACT NO. 90711				

ROW SHEET 10 OF 18

SEE SHEET #55

SEE SHEET #57

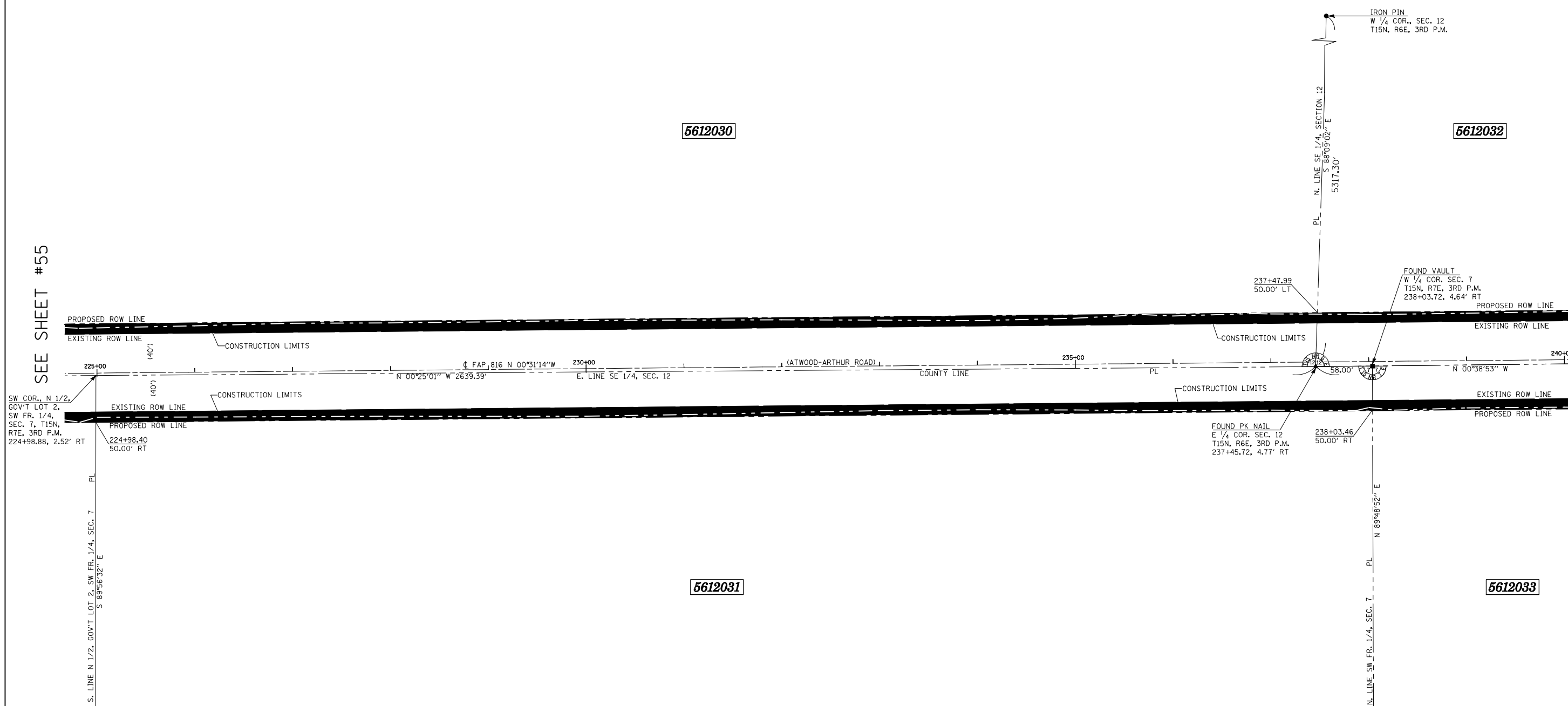

S.W. FR. 1/4, SEC. 7, T15N, R7E, 3RD. P.M., DOUGLAS COUNTY

* AREA OF REMAINING IS AN ESTIMATED AREA

PARCEL NO.	OWNER	AREA OF WHOLE	AREA TAKEN	PREV. DED OR USE	AREA * REMAINING	TEMPORARY EASEMENT	EASEMENT PURPOSE
5612030	STATE BANK OF ARTHUR, TRUSTEE	40.40 AC.±	1.624 AC.±	1.321 AC.±	38.776 AC.±		
5612031	CHERYL S. HILGENBERG JAMES MICHAEL & JENNIFER DALE TAPEN	103.0 AC.±	1.387 AC.±	1.087 AC.±	101.613 AC.±		

REVISIONS	
NAME	DATE

ILLINOIS DEPARTMENT OF TRANSPORTATION
RIGHT OF WAY PLAN
 ROUTE FAP 816 (ATWOOD-ARTHUR ROAD)
 SECTION 6RS-1 & (6BR)BR
 COUNTY MOULTRIE & DOUGLAS
 JOB NO. R-95-061-02
 SECTION 12, T.15N., R.6E., 3RD P.M.
 SECTION 7, T.15N., R.7E., 3RD P.M.
 STA. 225+00 STA. 240+00
 DRAWN TFG
 SCALE: 1"= 50'

CHECKED PDN/BRM

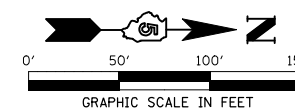

- LEGEND**
- ⊗ R.O.W. MARKER FOUND
 - - - EXISTING FENCE
 - () RECORD DATA
 - IRON PIN/PIPE FOUND
 - SET COTTON SPINDLE
 - PROPERTY LINE
 - ▲ SET PK NAIL
 - ▲ FOUND PK NAIL
 - ⊕ FOUND CROSS IN CONCRETE
 - FOUND STONE OR VAULT
- BEARINGS BASED ON IL STATE PLANE COORDINATES, NAD 83, EAST ZONE.