

FAP RTE.	SECTION	COUNTY	TOTAL SHEETS	SHEET NO.
816	BRS-1 & (6B)RBR	DOUGLAS	176	58
STA. 255+00		TO STA. 270+00		
FED. ROAD DIST. NO. 7		ILLINOIS	FED. AID PROJECT	
CONTRACT NO. 90711				

N.E. 1/4, SEC. 12, T15N, R6E, 3RD. P.M., MOULTRIE COUNTY

S.E. 1/4, SEC. 1, T15N, R6E, 3RD. P.M., MOULTRIE COUNTY

ROW SHEET 12 OF 18

EXISTING @ CURVE DATA
P.I. STA=272+12.33
Δ=0°22'17" (RT)
R=131,676.20'
T=426.72'
L=853.44'
E=0.69'
P.C. STA=267+85.61
P.T. STA=276+39.05

5612034

5612037

SEE SHEET #57

SEE SHEET #59

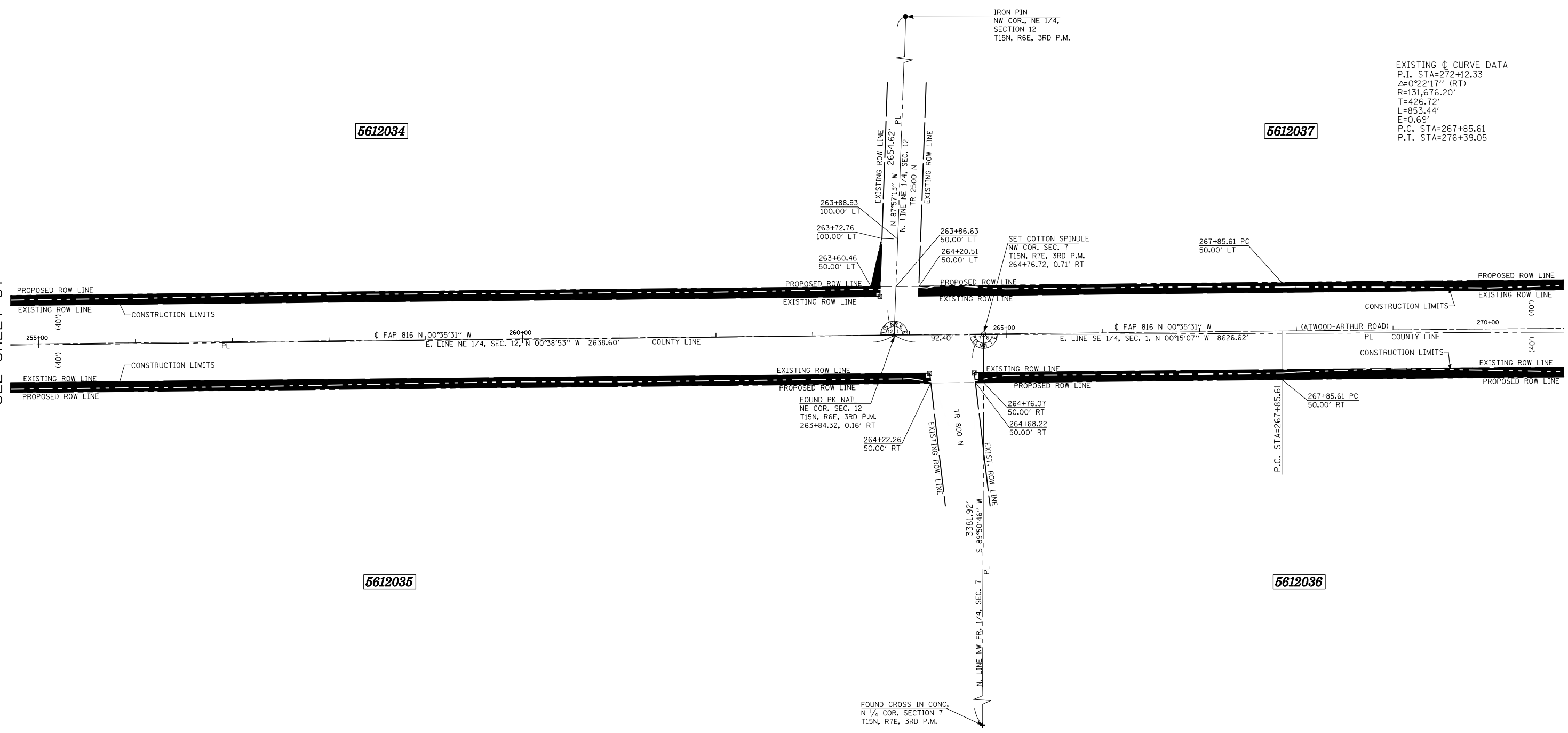

5612035

5612036

N.W. FR. 1/4, SEC. 7, T15N, R7E, 3RD. P.M., DOUGLAS COUNTY

S.W. FR. 1/4, SEC. 6, T15N, R7E, 3RD. P.M., DOUGLAS COUNTY

* AREA OF REMAINING IS AN ESTIMATED AREA

- LEGEND**
- ⊗ R.O.W. MARKER FOUND
 - - - EXISTING FENCE
 - () RECORD DATA
 - IRON PIN/PIPE FOUND
 - SET COTTON SPINDLE
 - PROPERTY LINE
 - ▲ SET PK NAIL
 - ▲ FOUND PK NAIL
 - ⊕ FOUND CROSS IN CONCRETE
 - FOUND STONE OR VAULT
- BEARINGS BASED ON IL STATE PLANE COORDINATES, NAD 83, EAST ZONE.

PARCEL NO.	OWNER	AREA OF WHOLE	AREA TAKEN	PREV. DED OR USE	AREA * REMAINING	TEMPORARY EASEMENT	EASEMENT PURPOSE
5612034	STEPHEN K. JURGENS	40.20 AC.±	1.564 AC.±	1.259 AC.±	38.64 AC.±		
5612035	CHICAGO TITLE AND TRUST COMPANY	40.0 AC.±	1.510 AC.±	1.214 AC.±	38.49 AC.±		

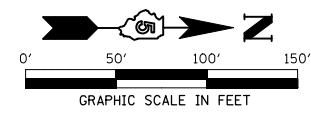

REVISIONS	
NAME	DATE

ILLINOIS DEPARTMENT OF TRANSPORTATION
RIGHT OF WAY PLAN
ROUTE FAP 816 (ATWOOD-ARTHUR ROAD)
SECTION 6RS-1 & (6B)RBR
COUNTY MOULTRIE & DOUGLAS
JOB NO. R-95-061-02
SECTIONS 12 & 1, T.15N., R.6E., 3RD P.M.
SECTIONS 7 & 6, T.15N., R.7E., 3RD P.M.
STA. 255+00 STA. 270+00
DRAWN TFG
SCALE: 1"= 50'
CHECKED PDN/BRM