

FAP RTE.	SECTION	COUNTY	TOTAL SHEETS	SHEET NO.
816	BRS-1 & (6BR)BR	DOUGLAS	176	59
STA. 270+00		TO STA. 285+00		
FED. ROAD DIST. NO. 7		ILLINOIS FED. AID PROJECT		
CONTRACT NO. 90711				

ROW SHEET 13 OF 18

EXISTING ϕ CURVE DATA
P.I. STA=272+12.33
 $\Delta=0^{\circ}22'17''$ (RT)
R=131,676.20'
T=426.72'
L=853.44'
E=0.69'
P.C. STA=267+85.61
P.T. STA=276+39.05

S.E. 1/4, SEC. 1, T15N, R6E, 3RD. P.M., MOULTRIE COUNTY

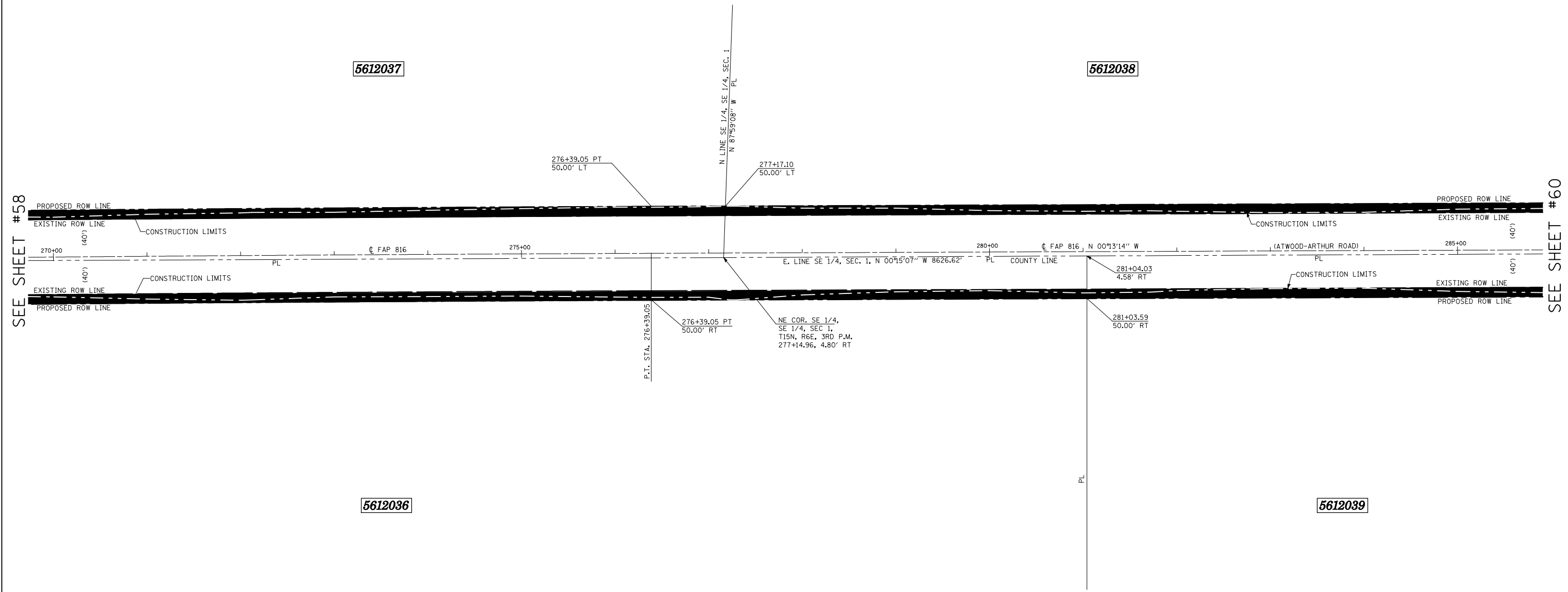

SEE SHEET #58

SEE SHEET #60

S.W. FR. 1/4, SEC. 6, T15N, R7E, 3RD. P.M., DOUGLAS COUNTY

* AREA OF REMAINING IS AN ESTIMATED AREA

PARCEL NO.	OWNER	AREA OF WHOLE	AREA TAKEN	PREV. DED OR USE	AREA * REMAINING	TEMPORARY EASEMENT	EASEMENT PURPOSE
5612036	UNIVERSITY OF ILLINOIS	126.0 AC.±	1.725 AC.±	1.351 AC.±	124.3 AC.±		
5612037	RICHARD E. TAYLOR	40.35 AC.±	1.630 AC.±	1.332 AC.±	38.72 AC.±		

- LEGEND**
- ⊗ R.O.W. MARKER FOUND
 - - - EXISTING FENCE
 - () RECORD DATA
 - IRON PIN/PIPE FOUND
 - SET COTTON SPINDLE
 - PL PROPERTY LINE
 - ▲ SET PK NAIL
 - ▲ FOUND PK NAIL
 - ⊕ FOUND CROSS IN CONCRETE
 - FOUND STONE OR VAULT
- BEARINGS BASED ON IL STATE PLANE COORDINATES, NAD 83, EAST ZONE.

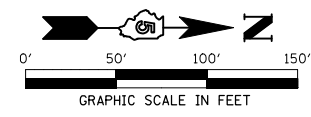

REVISIONS	
NAME	DATE

ILLINOIS DEPARTMENT OF TRANSPORTATION
RIGHT OF WAY PLAN
ROUTE FAP 816 (ATWOOD-ARTHUR ROAD)
SECTION 6RS-1 & (6BR)BR
COUNTY MOULTRIE & DOUGLAS
JOB NO. R-95-061-02
SECTION 1, T.15N., R.6E., 3RD P.M.
SECTION 6, T.15N., R.7E., 3RD P.M.
STA. 270+00 STA. 285+00
DRAWN TFG
SCALE: 1"= 50'
CHECKED PDN/BRM