

**PART OF SECTION 28, T34N, R11E, OF THE 3RD PM, WILL COUNTY, ILLINOIS**

CONTRACT NO.

F.A. RTE.	SECTION	COUNTY	TOTAL SHEETS	SHEET NO.
852	PRAIRIE CREEK	WILL	66	23
STA. 234+00 TO STA. 243+50				
FED. ROAD DIST. NO. 1	ILLINOIS	FED. AID PROJECT		

PARCEL NO.	OWNER	PERMANENT INDEX NUMBER	TOTAL HOLDING	AREA TAKING	PREVIOUSLY DEDICATED	REMAINDER	EASEMENTS		EASEMENT PURPOSE	PROPERTY ACQUIRED BY
							TEMP	PERM		
1G80001TE	LOUIS P. BOSEO AND MARIE BOSEO	14-12-28-400-011	± 129.905 AC			± 129.905 AC	0.014 AC 608 SF		CONSTRUCTION	
1G80002PE	COMMONWEALTH EDISON COMPANY	14-12-28-400-007	N.A. *			N.A. *	0.040 AC 1,746 SF		ROADWAY	
1G80002TE							0.023 AC 1,017 SF		CONSTRUCTION	
1G80003	LOUIS BOSEO	14-12-28-400-010	± 46.5 AC	0.035 AC 1,503 SF		± 46.465 AC			CONSTRUCTION	
1G80003TE	COMMONWEALTH EDISON COMPANY	14-12-28-400-007	0.615 AC			0.615 AC	0.011 AC 500 SF		CONSTRUCTION	
1G80004TE-A							0.016 AC 679 SF		CONSTRUCTION	
1G80004TE-B							0.019 AC 833 SF		CONSTRUCTION	

\* = TOTAL HOLDINGS ARE LARGE RURAL TRACTS.  
TOTAL HOLDING AREAS NOT CALCULATED.

**LINE LEGEND**

- Ⓐ N 88°21'49" E 50.82'
- Ⓑ N 88°21'49" E 50.82'
- Ⓒ S 78°02'56" W 5.00'
- Ⓓ N 88°21'49" E 5.08'
- Ⓔ N 88°21'49" E 5.00'
- Ⓕ S 78°02'56" W 10.00'
- Ⓖ N 88°21'49" E 10.16'
- Ⓗ N 78°02'56" E 10.00'
- Ⓘ S 78°02'56" W 5.00'
- Ⓚ N 78°02'56" E 5.00'
- Ⓛ S 78°02'56" W 50.00'
- Ⓜ N 64°36'28" W 6.29'
- Ⓝ N 78°02'56" E 5.00'
- Ⓟ S 78°02'56" W 5.00'
- Ⓠ N 57°54'4" E 16.90'
- Ⓡ N 26°01'34" W 399.67'

**LEGEND**

- QUARTER SECTION CORNER
- CENTER OF SECTION
- EXISTING CENTERLINE
- EXISTING RIGHT OF WAY LINE
- PROPOSED CENTERLINE
- PROPOSED RIGHT OF WAY LINE
- PROPOSED TEMPORARY EASEMENT LINE
- PROPOSED PERMANENT EASEMENT LINE
- SECTION LINE
- QUARTER SECTION LINE
- QUARTER QUARTER SECTION LINE
- PLATTED LOT LINE
- PROPERTY (DEED) LINE
- APPARENT PROPERTY LINE
- ACCESS CONTROL LINE
- MEASURED OR COMPUTED DIMENSION
- RECORD DATA
- FOUND IRON PIPE OR IRON ROD
- SET 3/8 INCH IRON ROD
- PERMANENT SURVEY MONUMENT, I.D.O.T. STD. 2135 (TO BE SET BY OTHERS)
- CUT CROSS FOUND OR SET
- SAME OWNERSHIP
- FENCE LINE
- SIGN
- T1 THESE STAKES REFERENCE FOUND OR SET MONUMENTATION. SET 3/8 INCH IRON ROD FLUSH WITH GROUND. IDENTIFIED BY COLORED PLASTIC CAP BEARING SURVEYORS REGISTRATION NUMBER.
- BT1 THESE STAKES, IN CULTIVATED AREAS, REFERENCE FOUND OR SET MONUMENTATION. BURIED 3/8 INCH IRON ROD 20 INCHES BELOW GROUND SURFACE. IDENTIFIED BY COLORED PLASTIC CAP BEARING SURVEYORS REGISTRATION NUMBER.
- BT2
- BT3
- M STAKING OF PROPOSED RIGHT OF WAY. SET DIVISION OF HIGHWAYS SURVEY MARKER TO MONUMENT THE POSITION SHOWN. IDENTIFIED BY INSCRIPTION DATA AND SURVEYORS REGISTRATION NUMBER.
- U STAKING OF PROPOSED RIGHT OF WAY IN CULTIVATED AREAS. BURIED 3/8 INCH IRON ROD 20 INCHES BELOW GROUND SURFACE TO MARK FUTURE SURVEY MARKER POSITION. IDENTIFIED BY COLORED PLASTIC CAP AND SURVEYORS REGISTRATION NUMBER.
- U STAKING OF PROPOSED RIGHT OF WAY IN CLOSE PROXIMITY TO UNDERGROUND UTILITIES. SET DIVISION OF HIGHWAYS SURVEY MARKER ON 3/8 INCH IRON ROD (BETWEEN 6 INCHES AND 12 INCHES IN LENGTH) TO MONUMENT THE POSITION SHOWN. IDENTIFIED BY INSCRIPTION DATA AND SURVEYORS REGISTRATION NUMBER.

BEARINGS SHOWN HEREON REFERENCE DATUM PROVIDED BY THE ILLINOIS DEPARTMENT OF TRANSPORTATION PER PLAT OF HIGHWAYS DOC. R84-27620, REC. 9/10/1984

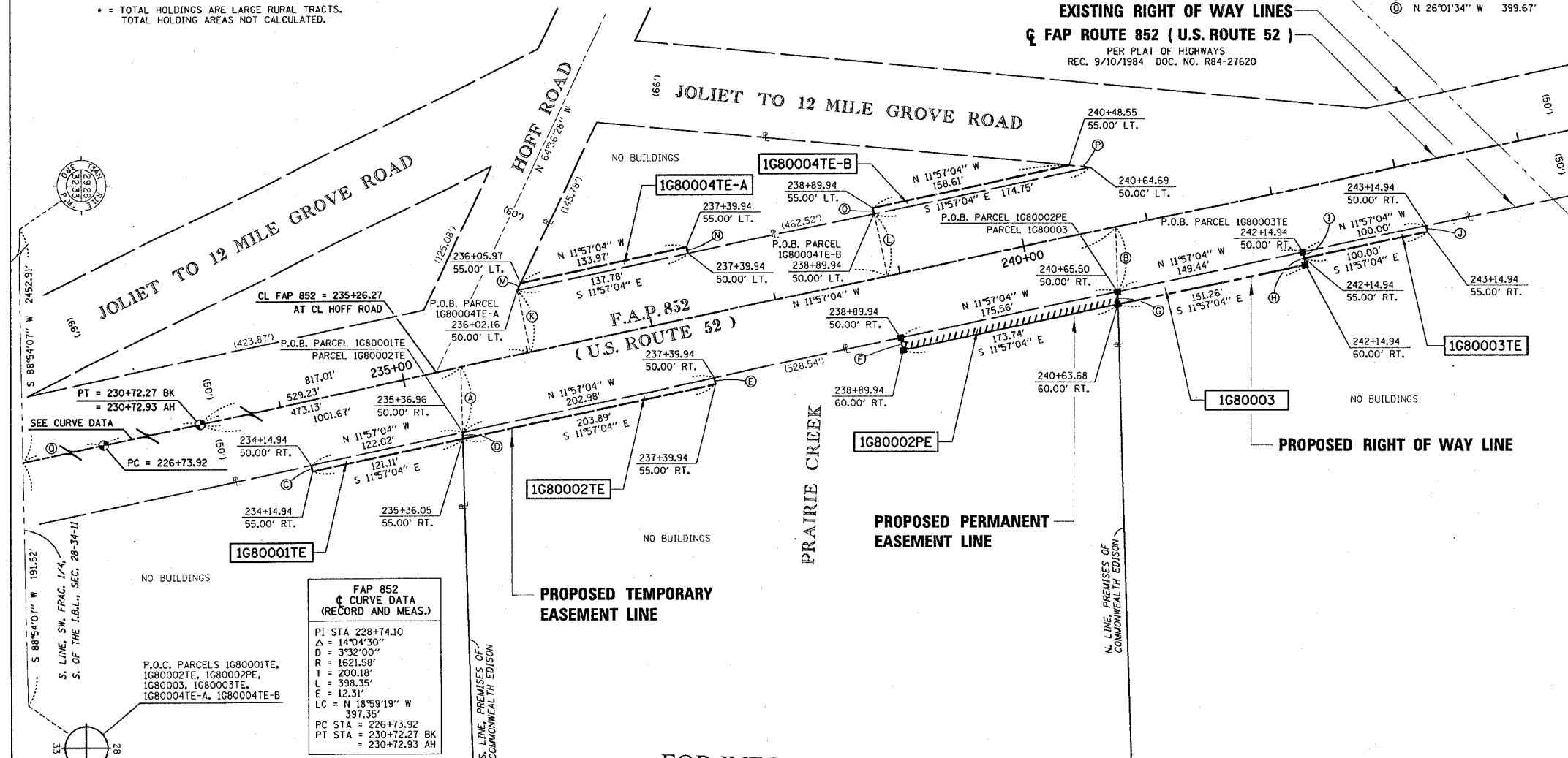

**FAP 852  
CURVE DATA  
(RECORD AND MEAS.)**

PI STA 228+74.10  
 Δ = 14°04'30"  
 D = 3°32'00"  
 R = 1621.58'  
 T = 200.18'  
 E = 398.35'  
 E = 12.31'  
 LC = N 18°59'19" W 397.35'  
 PC STA = 226+73.92  
 PT STA = 230+72.27 BK  
 = 230+72.93 AH

FOR INFORMATION ONLY

STATE OF ILLINOIS )  
 COUNTY OF COOK ) S.S.

THIS IS TO CERTIFY THAT I, COVENTINE FIDIS, AN ILLINOIS PROFESSIONAL LAND SURVEYOR, HAVE SURVEYED THE PLAT OF HIGHWAYS SHOWN HEREON IN SECTION 28, TOWNSHIP 34 NORTH, RANGE 11 EAST OF THE THIRD PRINCIPAL MERIDIAN, IN WILL COUNTY, THAT THE PLAT CORRECTLY REPRESENTS SAID SURVEY, THAT ALL MONUMENTS FOUND AND ESTABLISHED ARE OF PERMANENT QUALITY AND OCCUPY THE POSITIONS SHOWN THEREON AND THAT THE MONUMENTS ARE SUFFICIENT TO ENABLE THE SURVEY TO BE RETRACED. MADE FOR THE DEPARTMENT OF TRANSPORTATION, STATE OF ILLINOIS.

DATED AT CHICAGO, ILLINOIS THIS 22ND DAY OF MAY, 2007.

COVENTINE FIDIS  
 ILLINOIS PROFESSIONAL LAND SURVEYOR NO. 2159  
 LICENSE EXPIRATION DATE 11/30/2008



THIS PROFESSIONAL SERVICE CONFORMS TO THE CURRENT ILLINOIS MINIMUM SURVEY STANDARDS.

SCANNED

RECEIVED 3P  
 MAY 23 2007  
 PLATS & LEGALS

**ASC**  
 American Surveying Consultants  
 841 N. Galena Avenue / Dixon, IL 61021 / 815-288-6231  
 8604 W. Catalpa Avenue / Chicago, IL 60656 / 773-444-0800  
 Illinois Professional Design Firm No. 184-003192

**PLAT OF HIGHWAYS  
 STATE OF ILLINOIS  
 DEPARTMENT OF TRANSPORTATION  
 F.A.P. 852  
 (U.S. ROUTE 52)**

SECTION: PRAIRIE CREEK WILL COUNTY  
 JOB NO. R-91-013-03  
 STATION 234+00 TO STATION 243+50  
 SCALE 1" = 50' SHEET 1

**BUREAU OF LAND ACQUISITION  
 201 WEST CENTER COURT  
 SCHAUMBURG, ILLINOIS 60196**

DATE: 05/22/2007  
 TIME: 10:00 AM  
 USER: J. DYBAS  
 PLOT: 11111111

CALCULATIONS BY: J. DYBAS AND D. DEMKOVICH

DRAFTING BY: D. DEMKOVICH

CHECKED BY: M. WOOD

REVISION DATE: 05/22/2007

ASC JOB NO. 205053-1