

NOTES:

1. EACH DETECTOR LOOP SHALL HAVE ITS OWN 1" COILABLE NON-METALLIC CONDUIT BETWEEN THE EDGE OF PAVEMENT AND THE ADJACENT HANDHOLE AS SHOWN ON THE PLANS AND AS STATED IN THE TRAFFIC SIGNAL SPECIFICATIONS.

TRANSYSTEMS
 1475 EAST WOODFIELD ROAD, SUITE 600
 SCHAUMBURG, ILLINOIS 60173
 (847) 605-9600

FILE NAME = 0002-sht-TS102	USER NAME = jrdavenport	DESIGNED - JRD	REVISED -
Default	PLOT SCALE = 40.0000 ' / in.	DRAWN - JRD	REVISED -
	PLOT DATE = 8/29/2023	CHECKED - GR	REVISED -
		DATE - 8/30/2023	REVISED -

**STATE OF ILLINOIS
DEPARTMENT OF TRANSPORTATION**

**PRAIRIE STREET AND WILSON STREET INTERSECTION IMPROVEMENTS
TRAFFIC SIGNAL EQUIPMENT PLAN**

SCALE: 1"=20' SHEET 2 OF 6 SHEETS STA. TO STA.

F.A.U. RTE.	SECTION	COUNTY	TOTAL SHEETS	SHEET NO.
2511	16-00086-01-FP	KANE	168	101
CONTRACT NO. 61J35				
ILLINOIS FED. AID PROJECT				

ECON 26

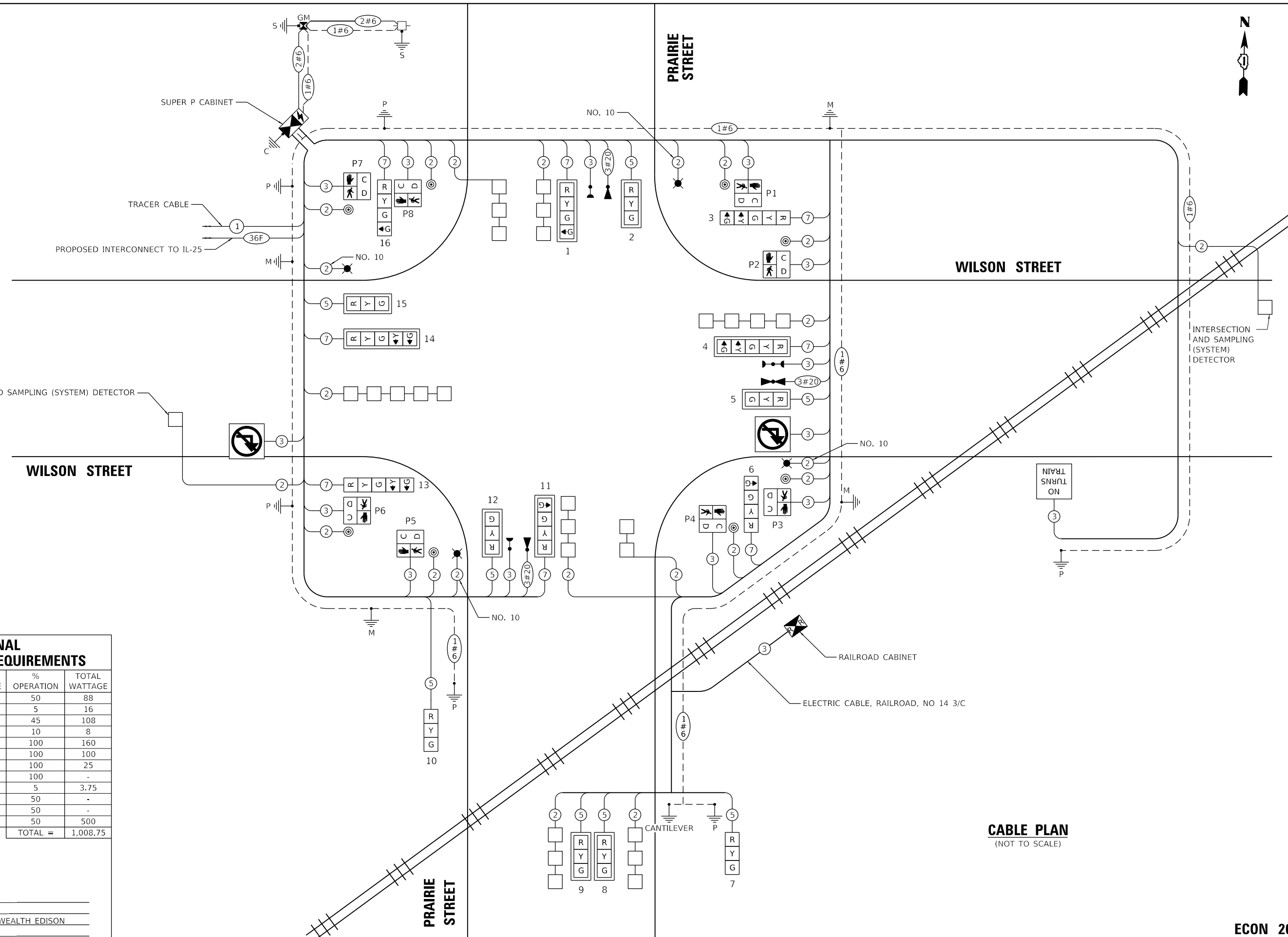

TRAFFIC SIGNAL ELECTRICAL SERVICE REQUIREMENTS

TYPE	NO. OF LAMPS	LED WATTAGE	% OPERATION	TOTAL WATTAGE
SIGNAL (RED)	16	11	50	88
(YELLOW)	16	20	5	16
(GREEN)	20	12	45	108
PERMISSIVE ARROW	8	10	10	8
PED. SIGNAL	8	20	100	160
CONTROLLER	1	100	100	100
UPS	1	25	100	25
PTZ VIDEO SYSTEM	0	115	100	-
BLANK-OUT SIGN	3	25	5	3.75
FLASHER	0	-	50	-
STREET NAME SIGN	0	120	50	-
LUMINAIRE	4	250	50	500
TOTAL =				1,008.75

ENERGY COSTS TO:
 CITY OF BATAVIA

ENERGY SUPPLY: CONTACT: _____
 PHONE: _____
 COMPANY: COMMONWEALTH EDISON
 ACCOUNT NUMBER: _____

CABLE PLAN
 (NOT TO SCALE)

FILE NAME = 0002-sh-t-TS121	USER NAME = jrdavenport	DESIGNED - JRD	REVISED -
Default	PLOT SCALE = 40,0000 ' / in.	DRAWN - JRD	REVISED -
	PLOT DATE = 8/29/2023	CHECKED - GR	REVISED -
		DATE - 8/30/2023	REVISED -

STATE OF ILLINOIS
 DEPARTMENT OF TRANSPORTATION

**PRAIRIE STREET AND WILSON STREET INTERSECTION IMPROVEMENTS
 TRAFFIC SIGNAL CABLE PLAN**

SCALE: NONE SHEET 3 OF 6 SHEETS STA. TO STA.

F.A.U. RTE.	SECTION	COUNTY	TOTAL SHEETS	SHEET NO.
2511	16-00086-01-FP	KANE	168	102
CONTRACT NO. 61J35				
ILLINOIS FED. AID PROJECT				

ECON 26

SIGN PANEL – TYPE 1 OR TYPE 2

ALL DIMENSIONS ARE IN INCHES UNLESS NOTED OTHERWISE

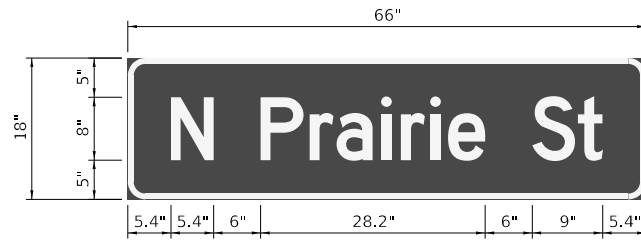

DESIGN SERIES	AREA (SQ FT)	SIGN PANEL TYPE	SHEETING TYPE	INTERSECTION QTY. REQUIRED
D	8.25	1	ZZ	2

SIGNS SHALL BE DOUBLE-SIDED

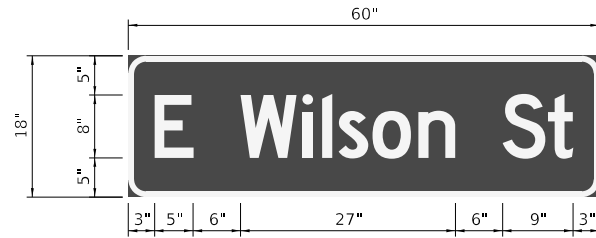

DESIGN SERIES	AREA (SQ FT)	SIGN PANEL TYPE	SHEETING TYPE	INTERSECTION QTY. REQUIRED
D	7.5	1	ZZ	2

SIGNS SHALL BE DOUBLE-SIDED

NOTES:

- FOR ADDITIONAL DESIGN AND INSTALLATION INFORMATION PLEASE SEE DISTRICT ONE MAST ARM MOUNTED STREET NAME SIGNS DETAIL.

SCHEDULE OF QUANTITIES

PAY ITEM NAME	UNIT	QTY TOTAL
SIGN PANEL - TYPE 1	SQ FT	56
ELECTRIC UTILITY SERVICE CONNECTION	L SUM	1
UNDERGROUND CONDUIT, GALVANIZED STEEL, 2" DIA.	FOOT	979
UNDERGROUND CONDUIT, GALVANIZED STEEL, 3" DIA.	FOOT	330
UNDERGROUND CONDUIT, GALVANIZED STEEL, 4" DIA.	FOOT	430
UNDERGROUND CONDUIT, PVC, 3" DIA.	FOOT	300
HANDHOLE	EACH	6
HEAVY-DUTY HANDHOLE	EACH	5
DOUBLE HANDHOLE	EACH	3
ELECTRIC CABLE IN CONDUIT, 600V (XLP-TYPE USE) 1/C NO. 10	FOOT	2,500
PAINT NEW TRAFFIC SIGNAL POST	EACH	5
PAINT NEW COMBINATION MAST ARM AND POLE, UNDER 40 FOOT	EACH	4
TRANSCEIVER - FIBER OPTIC	EACH	1
ELECTRIC CABLE IN CONDUIT, SIGNAL NO. 14 2C	FOOT	1,020
ELECTRIC CABLE IN CONDUIT, SIGNAL NO. 14 3C	FOOT	2,680
ELECTRIC CABLE IN CONDUIT, SIGNAL NO. 14 5C	FOOT	2,035
ELECTRIC CABLE IN CONDUIT, SIGNAL NO. 14 7C	FOOT	1,310
ELECTRIC CABLE IN CONDUIT, LEAD-IN, NO. 14 1 PAIR	FOOT	5,250
ELECTRIC CABLE IN CONDUIT, RAILROAD, NO. 14 3C	FOOT	1,215
ELECTRIC CABLE IN CONDUIT, SERVICE, NO. 6 2 C	FOOT	75
ELECTRIC CABLE IN CONDUIT, EQUIPMENT GROUNDING CONDUCTOR, NO. 6 1C	FOOT	1,395
TRAFFIC SIGNAL POST, GALVANIZED STEEL 12 FT.	EACH	2
TRAFFIC SIGNAL POST, GALVANIZED STEEL 16 FT.	EACH	1
TRAFFIC SIGNAL POST, GALVANIZED STEEL 18 FT.	EACH	2
CONCRETE FOUNDATION, TYPE A	FOOT	20
CONCRETE FOUNDATION, TYPE C	FOOT	4
CONCRETE FOUNDATION, TYPE E 36-INCH DIAMETER	FOOT	43
SIGNAL HEAD, LED, 1-FACE, 3-SECTION, MAST-ARM MOUNTED	EACH	6
SIGNAL HEAD, LED, 1-FACE, 3-SECTION, BRACKET MOUNTED	EACH	2
SIGNAL HEAD, LED, 1-FACE, 4-SECTION, BRACKET MOUNTED	EACH	2
SIGNAL HEAD, LED, 1-FACE, 4-SECTION, MAST ARM MOUNTED	EACH	2
SIGNAL HEAD, LED, 1-FACE, 5-SECTION, BRACKET MOUNTED	EACH	2
SIGNAL HEAD, LED, 1-FACE, 5-SECTION, MAST-ARM MOUNTED	EACH	2
PEDESTRIAN SIGNAL HEAD, LED, 1-FACE, BRACKET MOUNTED WITH COUNTDOWN TIMER	EACH	8
TRAFFIC SIGNAL BACKPLATE, LOUVERED, FORMED PLASTIC	EACH	10
INDUCTIVE LOOP DETECTOR	EACH	10
DETECTOR LOOP, TYPE I	FOOT	980
LIGHT DETECTOR	EACH	4
LIGHT DETECTOR AMPLIFIER	EACH	1
PEDESTRIAN PUSH-BUTTON	EACH	8
EMERGENCY VEHICLE PRIORITY SYSTEM LINE SENSOR CABLE, NO. 20 3/C	FOOT	655
SERVICE INSTALLATION, GROUND MOUNTED, METERED	EACH	1
RAILROAD, FULL-ACTUATED CONTROLLER AND TYPE SUPER P CABINET (SPECIAL)	EACH	1
LUMINAIRE (SPECIAL)	EACH	4
SPARE RAILROAD, FULL ACTUATED CONTROLLER, SPECIAL	EACH	1
COMBINATION LIGHTING CONTROLLER	EACH	1
UNINTERRUPTABLE POWER SUPPLY, SPECIAL	EACH	1
STEEL COMBINATION MAST ARM ASSEMBLY AND POLE 24 FT. (SPECIAL)	EACH	1
STEEL COMBINATION MAST ARM ASSEMBLY AND POLE 32 FT. (SPECIAL)	EACH	1
STEEL COMBINATION MAST ARM ASSEMBLY AND POLE 36 FT. (SPECIAL)	EACH	1
STEEL COMBINATION MAST ARM ASSEMBLY AND POLE 38 FT. (SPECIAL)	EACH	1
ILLUMINATED SIGN, SPECIAL	EACH	3
OPTIMIZE TRAFFIC SIGNAL SYSTEM	EACH	1

FILE NAME = 0002-shr-TS151	USER NAME = jrdavenport	DESIGNED - JRD	REVISED -
Default	PLOT SCALE = 40.0000' / in.	CHECKED - GR	REVISED -
	PLOT DATE = 8/29/2023	DATE - 8/30/2023	REVISED -

SEQUENCE OF OPERATIONS

MOVEMENT	↑ N	1 + 5				1 + 6			2 + 5			2 + 6				3				4				FLASH		
		1	2	3	4	5	6	7	8	9	10	11	12	13A	13B	14	15	16A	16B	17A	17B	18	19		20A	20B
PHASE		1 + 5				1 + 6			2 + 5			2 + 6				3				4						
INTERVAL		1	2	3	4	5	6	7	8	9	10	11	12	13A	13B	14	15	16A	16B	17A	17B	18	19	20A	20B	
CHANGE TO			2+6	1+6	2+5	θ	θ	2+6	θ	θ	2+6			3	4			4	1+5	2+5	2+6			1+5	2+5	
WILSON STREET END OF MAST ARM AND FAR LEFT SIGNALS (3,4)	E/B	R ← G	R ← Y	R ← Y	R ← G	R	R	R	G ← G	G ← G	G ← Y	G	G	Y	R	R	R	R	R	R	R	R	R	R	R	
WILSON STREET RIGHT MAST ARM SIGNAL (5)	E/B	R	R	R	R	R	R	G	G	G	G	G	G	Y	R	R	R	R	R	R	R	R	R	R	R	
WILSON STREET END OF MAST ARM AND FAR LEFT SIGNALS (13,14)	W/B	R ← G	R ← Y	R ← G	R ← Y	G ← G	G ← G	G ← Y	R	R	R	G	G	Y	R	R	R	R	R	R	R	R	R	R	R	
WILSON STREET RIGHT MAST ARM SIGNAL (15)	W/B	R	R	R	R	G	G	R	R	R	R	G	G	Y	R	R	R	R	R	R	R	R	R	R	R	
PRAIRIE STREET (NORTH OF INTERSECTION) LEFT MAST ARM AND FAR LEFT SIGNALS (1,16)	N/B	R	R	R	R	R	R	R	R	R	R	R	R	R	R	G ← G	G ← G	G ← G	G ← G	Y	R	R	R	R	R	
PRAIRIE STREET (NORTH OF INTERSECTION) RIGHT MAST ARM SIGNAL (2)	N/B	R	R	R	R	R	R	R	R	R	R	R	R	R	R	G	G	G	G	Y	R	R	R	R	R	
PRAIRIE STREET (SOUTH OF INTERSECTION) ALL PRE-SIGNALS (7,8,9,10)	N/B	R	R	R	R	R	R	R	R	R	R	R	R	R	R	G	G	Y	R	R	R	R	R	R	R	
PRAIRIE STREET LEFT MAST ARM AND FAR LEFT SIGNALS (6,11)	S/B	R	R	R	R	R	R	R	R	R	R	R	R	R	R	R	R	R	R	R	R	G ← G	G ← G	Y	R	R
PRAIRIE STREET RIGHT MAST ARM SIGNAL (12)	S/B	R	R	R	R	R	R	R	R	R	R	R	R	R	R	R	R	R	R	R	R	G	G	Y	R	R
PEDESTRIAN SIGNAL CROSSING PRAIRIE STREET ON NORTH SIDE OF WILSON STREET (P1,P8)		H	H	H	H	*P	**FHCD	H	H	H	H	*P	**FHCD	H	H	H	H	H	H	H	H	H	H	H	H	
PEDESTRIAN SIGNAL CROSSING PRAIRIE STREET ON SOUTH SIDE OF WILSON STREET (P4,P5)		H	H	H	H	H	H	*P	**FHCD	H	H	*P	**FHCD	H	H	H	H	H	H	H	H	H	H	H	H	
PEDESTRIAN SIGNAL CROSSING WILSON STREET ON WEST SIDE OF PRAIRIE STREET (P6,P7)		H	H	H	H	H	H	H	H	H	H	H	H	H	H	H	H	H	H	H	H	*P	**FHCD	H	H	
PEDESTRIAN SIGNAL CROSSING WILSON STREET ON EAST SIDE OF PRAIRIE STREET (P2,P3)		H	H	H	H	H	H	H	H	H	H	H	H	H	H	*P	**FHCD	H	H	H	H	H	H	H	H	

PHASE 2+6 SHALL BE PLACED ON RECALL

* TO APPEAR ONLY UPON PUSHBUTTON ACTUATION

** FLASHING "⬇️" IS TO TERMINATE AT THE COMPLETION OF PEDESTRIAN INTERVAL CLEARANCE

θ THIS "⬆️" OR FLASHING "⬇️" INTERVAL MAY FINISH TIMING IN THE BIDIRECTIONAL STRAIGHT THROUGH MOVEMENT IF THE LEFT ARROW TIME IS NOT SUFFICIENT TO COMPLETE "⬆️" OR FLASHING "⬇️" INTERVALS.

P = ILLUMINATED PERSON = WALK
FHCD = ILLUMINATED FLASHING HAND = FLASHING DON'T WALK WITH COUNTDOWN TIMER
H = ILLUMINATED SOLID HAND = DON'T WALK

RAILROAD PREEMPTION SEQUENCE OF OPERATIONS

CHANGE FROM NORMAL SEQUENCE OF OPERATION INTERVAL NUMBER	PREEMPTOR																						
	1	5	8	11	14	18	3	4	5	2													
CHANGE FROM EMERGENCY VEHICLE PREEMPTION SEQUENCE OF OPERATION INTERVAL NUMBER	[REDACTED]																						
RAILROAD PREEMPTION SEQUENCE OF OPERATION INTERVAL NUMBER	1A	1B	1C	1D	1E	1F	1G	1H	1J	1K	1L	1M	1N	1P	1Q	1R	2	3	4	5	CLEAR TO NORMAL SEQUENCE		
CHANGE TO RAILROAD PREEMPTION SEQUENCE OF OPERATION INTERVAL NUMBER	2	1C	2	1E	2	1G	2	1J	2	1L	2	1N	2	1Q	2	2	3	4	5				
WILSON STREET END OF MAST ARM AND FAR LEFT SIGNALS (3,4)	E/B	R ← Y	R	R	Y	R	Y	R	R	R	R	Y	R	R	R	R	R	R	R	R	Δ		
WILSON STREET RIGHT MAST ARM SIGNAL (5)	E/B	R	R	R	Y	R	Y	R	R	R	R	Y	R	R	R	R	R	R	R	R	Δ		
WILSON STREET END OF MAST ARM AND FAR LEFT SIGNALS (13,14)	W/B	R ← Y	Y	R	R	Y	R	R	R	R	R	Y	R	R	R	R	R	R	R	R	G ← G		
WILSON STREET RIGHT MAST ARM SIGNAL (15)	W/B	R	Y	R	R	R	Y	R	R	R	R	Y	R	R	R	R	R	R	R	R	G		
PRAIRIE STREET (NORTH OF INTERSECTION) LEFT MAST ARM AND FAR LEFT SIGNALS (1,16)	N/B	R	R	R	R	R	R	G ← G	G ← G	R	R	R	R	R	R	G ← G	G ← G	Y	R	R	Δ		
PRAIRIE STREET (NORTH OF INTERSECTION) RIGHT MAST ARM SIGNAL (2)	N/B	R	R	R	R	R	R	G	G	R	R	R	R	R	R	G	G	Y	R	R	Δ		
PRAIRIE STREET (SOUTH OF INTERSECTION) ALL PRE-SIGNALS (7,8,9,10)	N/B	R	R	R	R	R	R	Y	R	R	R	R	R	R	R	Y	R	R	R	R	Δ		
PRAIRIE STREET LEFT MAST ARM AND FAR LEFT SIGNALS (6,11)	S/B	R	R	R	R	R	R	R	R	Y	R	R	R	Y	R	R	R	R	R	R	Δ		
PRAIRIE STREET RIGHT MAST ARM SIGNAL (12)	S/B	R	R	R	R	R	R	R	R	Y	R	R	R	Y	R	R	R	R	R	R	Δ		
PEDESTRIAN SIGNAL CROSSING PRAIRIE STREET ON NORTH SIDE OF WILSON STREET (P1,P8)		H	FH	H	H	H	FH	H	H	H	H	H	H	H	H	H	R	H	H	H	Δ		
PEDESTRIAN SIGNAL CROSSING PRAIRIE STREET ON SOUTH SIDE OF WILSON STREET (P4,P5)		H	H	H	FH	H	FH	H	H	H	H	H	H	H	H	H	H	H	H	H	Δ		
PEDESTRIAN SIGNAL CROSSING WILSON STREET ON WEST SIDE OF PRAIRIE STREET (P6,P7)		H	H	H	H	H	H	H	H	FH	H	H	H	H	H	H	H	H	H	H	Δ		
PEDESTRIAN SIGNAL CROSSING WILSON STREET ON EAST SIDE OF PRAIRIE STREET (P2,P3)		H	H	H	H	H	H	FH	H	H	H	H	H	H	H	H	H	H	H	H	Δ		
INTERNALLY ILLUMINATED NO TURNS SIGNS		NT	NT	NT	NT	NT	NT	NT	NT	NT	NT	NT	NT	NT	NT	NT	NT	NT	NT	NT	Δ		

Δ RAILROAD PREEMPTION SEQUENCE SHALL PROVIDE THE PROPER CLEARANCE INTERVAL TO RESUME THE NORMAL SEQUENCE OF OPERATION OR PROPER CLEARANCE INTERVAL TO DISPLAY AN EMERGENCY VEHICLE INTERVAL (IF APPLICABLE) AFTER THE RAILROAD PREEMPTION INTERVAL 5 IS TERMINATED.

NT = INTERNALLY ILLUMINATED "NO RIGHT TURN" AND "NO TURNS TRAINS" OR



FH = ILLUMINATED FLASHING HAND = FLASHING DON'T WALK
H = ILLUMINATED SOLID HAND = DON'T WALK

THE COUNTDOWN PEDESTRIAN SIGNAL DISPLAY SHOULD BE DISCONTINUED AND GO DARK IMMEDIATELY UPON ACTIVATION OF THE PREEMPTION TRANSITION.

TRANSYSTEMS
 1475 EAST WOODFIELD ROAD, SUITE 600
 SCHAUMBURG, ILLINOIS 60173
 (847) 605-9600

FILE NAME = 0002-shr-TS171.dgn	USER NAME = jrdavenport	DESIGNED - JRD	REVISED -
Default		DRAWN - JRD	REVISED -
		CHECKED - GR	REVISED -
		DATE - 8/30/2023	REVISED -

**STATE OF ILLINOIS
DEPARTMENT OF TRANSPORTATION**

**PRAIRIE STREET AND WILSON STREET INTERSECTION IMPROVEMENTS
TRAFFIC SIGNAL AND RAILROAD PREEMPTION SEQUENCE OF OPERATIONS**

F.A.U. RTE. 2511	SECTION 16-00086-01-FP	COUNTY KANE	TOTAL SHEETS 168	SHEET NO. 104
SCALE: NONE			SHEET 5 OF 6 SHEETS	
STA. TO STA.		CONTRACT NO. 61J35		
ILLINOIS FED. AID PROJECT				

EMERGENCY VEHICLE PREEMPTION SEQUENCE OF OPERATIONS

	1		5			5			8		8			11		11			14						14		18			18		PREEMPTOR NUMBER 3	PREEMPTOR NUMBER 4	PREEMPTOR NUMBER 5	
CHANGE FROM NORMAL SEQUENCE OF OPERATION INTERVAL NUMBER	1A	1B	1C	1D	1E	1F	1G	1H	1J	1K	1L	1M	1N	1P	1Q	1R	1S	1T	1U	1V	1W	1X	1Y	1Z	1AA	1AB	2	3	4	CLEAR TO NORMAL SEQUENCE					
EMERGENCY VEHICLE PREEMPTION SEQUENCE OF OPERATION INTERVAL NUMBER	2, 3 OR 4	1C	2	1E	1F	3 OR 4	1H	2	1K	1L	3 OR 4	2	1P	1Q	3 OR 4	1S	1T	1U	1V	1W	2 OR 3	4	1Z	1AA	2 OR 4	3									
WILSON STREET END OF MAST ARM AND FAR LEFT SIGNALS (3,4)	E/B R ← Y	R	R	R	R	R	G ← G	G ← Y	G ← G	Y	R	G	G	Y	R	R	R	R	R	R	R	R	R	R	R	R	G	R	R	◆					
WILSON STREET RIGHT MAST ARM SIGNAL (5)	E/B R	R	R	R	R	R	G	G	G	Y	R	G	G	Y	R	R	R	R	R	R	R	R	R	R	R	R	G	R	R	◆					
WILSON STREET END OF MAST ARM AND FAR LEFT SIGNALS (13,14)	W/B R ← Y	G ← G	G ← Y	G ← G	Y	R	R	R	R	R	R	G	G	Y	R	R	R	R	R	R	R	R	R	R	R	R	G	R	R	◆					
WILSON STREET RIGHT MAST ARM SIGNAL (15)	W/B R	G	G	G	Y	R	R	R	R	R	R	G	G	Y	R	R	R	R	R	R	R	R	R	R	R	R	G	R	R	◆					
PRAIRIE STREET (NORTH OF INTERSECTION) LEFT MAST ARM AND FAR LEFT SIGNALS (1,16)	N/B R	R	R	R	R	R	R	R	R	R	R	R	R	R	R	G ← G	G ← G	G ← G	G	Y	R	G ← G	R	R	R	R	R	R	R	G ← G	◆				
PRAIRIE STREET (NORTH OF INTERSECTION) RIGHT MAST ARM SIGNAL (2)	N/B R	R	R	R	R	R	R	R	R	R	R	R	R	R	R	G	G	G	G	Y	R	G	R	R	R	R	R	R	R	G	◆				
PRAIRIE STREET (SOUTH OF INTERSECTION) ALL PRE-SIGNALS (7,8,9,10)	N/B R	R	R	R	R	R	R	R	R	R	R	R	R	R	R	G	Y	R	R	R	R	G	R	R	R	R	R	R	R	G	◆				
PRAIRIE STREET LEFT MAST ARM AND FAR LEFT SIGNALS (6,11)	S/B R	R	R	R	R	R	R	R	R	R	R	R	R	R	R	R	R	R	R	R	R	R	R	R	R	R	G ← G	Y	R	G ← G	R	G ← G	R	◆	
PRAIRIE STREET RIGHT MAST ARM SIGNAL (12)	S/B R	R	R	R	R	R	R	R	R	R	R	R	R	R	R	R	R	R	R	R	R	R	R	R	R	R	G	Y	R	G	R	G	R	◆	
PEDESTRIAN SIGNAL CROSSING PRAIRIE STREET ON NORTH SIDE OF WILSON STREET (P1,P8)	H	FH	H	FH	H	H	H	H	H	H	H	FH	FH	H	H	H	H	H	H	H	H	H	H	H	H	H	H	H	H	H	H	H	◆		
PEDESTRIAN SIGNAL CROSSING PRAIRIE STREET ON SOUTH SIDE OF WILSON STREET (P4,P5)	H	H	H	H	H	H	FH	H	FH	H	H	FH	FH	H	H	H	H	H	H	H	H	H	H	H	H	H	H	H	H	H	H	H	◆		
PEDESTRIAN SIGNAL CROSSING WILSON STREET ON WEST SIDE OF PRAIRIE STREET (P6,P7)	H	H	H	H	H	H	H	H	H	H	H	H	H	H	H	H	H	H	H	H	H	H	FH	H	H	FH	H	H	H	H	H	H	◆		
PEDESTRIAN SIGNAL CROSSING WILSON STREET ON EAST SIDE OF PRAIRIE STREET (P2,P3)	H	H	H	H	H	H	H	H	H	H	H	H	H	H	H	FH	H	H	H	H	H	H	H	H	H	H	H	H	H	H	H	H	◆		

◆ EMERGENCY VEHICLE SEQUENCE SHALL PROVIDE THE PROPER CLEARANCE INTERVAL TO RESUME THE NORMAL SEQUENCE OF OPERATION OR PROPER CLEARANCE INTERVAL TO DISPLAY A DIFFERENT EMERGENCY VEHICLE INTERVAL AFTER EMERGENCY VEHICLE INTERVAL 2, 3, OR 4 IS TERMINATED.

FH = ILLUMINATED FLASHING HAND = FLASHING DON'T WALK
H = ILLUMINATED SOLID HAND = DON'T WALK

THE COUNTDOWN PEDESTRIAN SIGNAL DISPLAY SHOULD BE DISCONTINUED AND GO DARK IMMEDIATELY UPON ACTIVATION OF THE PREEMPTION TRANSITION.

FILE NAME = 0002-shr-TS172.dgn	USER NAME = jrdavenport	DESIGNED - JRD	REVISED -
Default		DRAWN - JRD	REVISED -
	PLOT SCALE = 40.0000 ' / in.	CHECKED - GR	REVISED -
	PLOT DATE = 8/29/2023	DATE - 8/30/2023	REVISED -

F.A.U. RTE. 2511	SECTION 16-00086-01-FP	COUNTY KANE	TOTAL SHEETS 168	SHEET NO. 105
CONTRACT NO. 61J35			ILLINOIS FED. AID PROJECT	

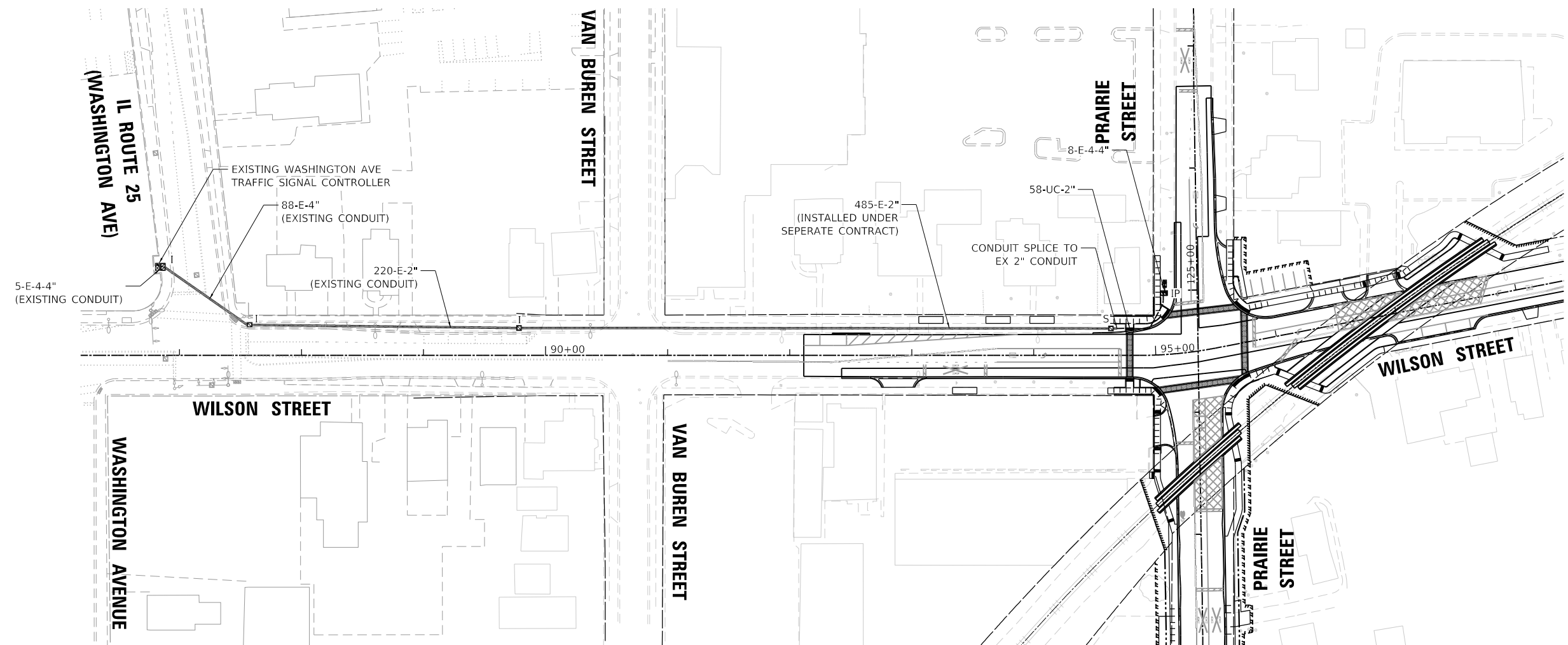
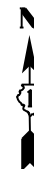

TRANSYSTEMS
 1475 EAST WOODFIELD ROAD, SUITE 600
 SCHAUMBURG, ILLINOIS 60173
 (847) 605-9600

FILE NAME = 0002-sht-TS901.dgn	USER NAME = jrdavenport	DESIGNED - JRD	REVISED -
Default	PLOT SCALE = 100.0000' / in.	DRAWN - JRD	REVISED -
	PLOT DATE = 8/29/2023	CHECKED - GR	REVISED -
		DATE - 8/30/2023	REVISED -

**STATE OF ILLINOIS
DEPARTMENT OF TRANSPORTATION**

**PRAIRIE STREET AND WILSON STREET INTERSECTION IMPROVEMENTS
PROPOSED INTERCONNECT PLAN**

SCALE: 1"=50' SHEET 1 OF 2 SHEETS STA. TO STA.

F.A.U. RTE.	SECTION	COUNTY	TOTAL SHEETS	SHEET NO.
2511	16-00086-01-FP	KANE	168	106
CONTRACT NO. 61J35				
ILLINOIS FED. AID PROJECT				

ECON 26



NOTES:

1. SEE INTERCONNECT PLAN VIEW FOR LOCATION OF PROPOSED INTERCONNECT FIBER AND TRACER CABLES. EXISTING CONDUIT INSTALLED UNDER A SEPERATE CONTRACT SHALL BE USED WITH CONDUIT SPLICE FOR THE PROPOSED INTERCONNECT SYSTEM.

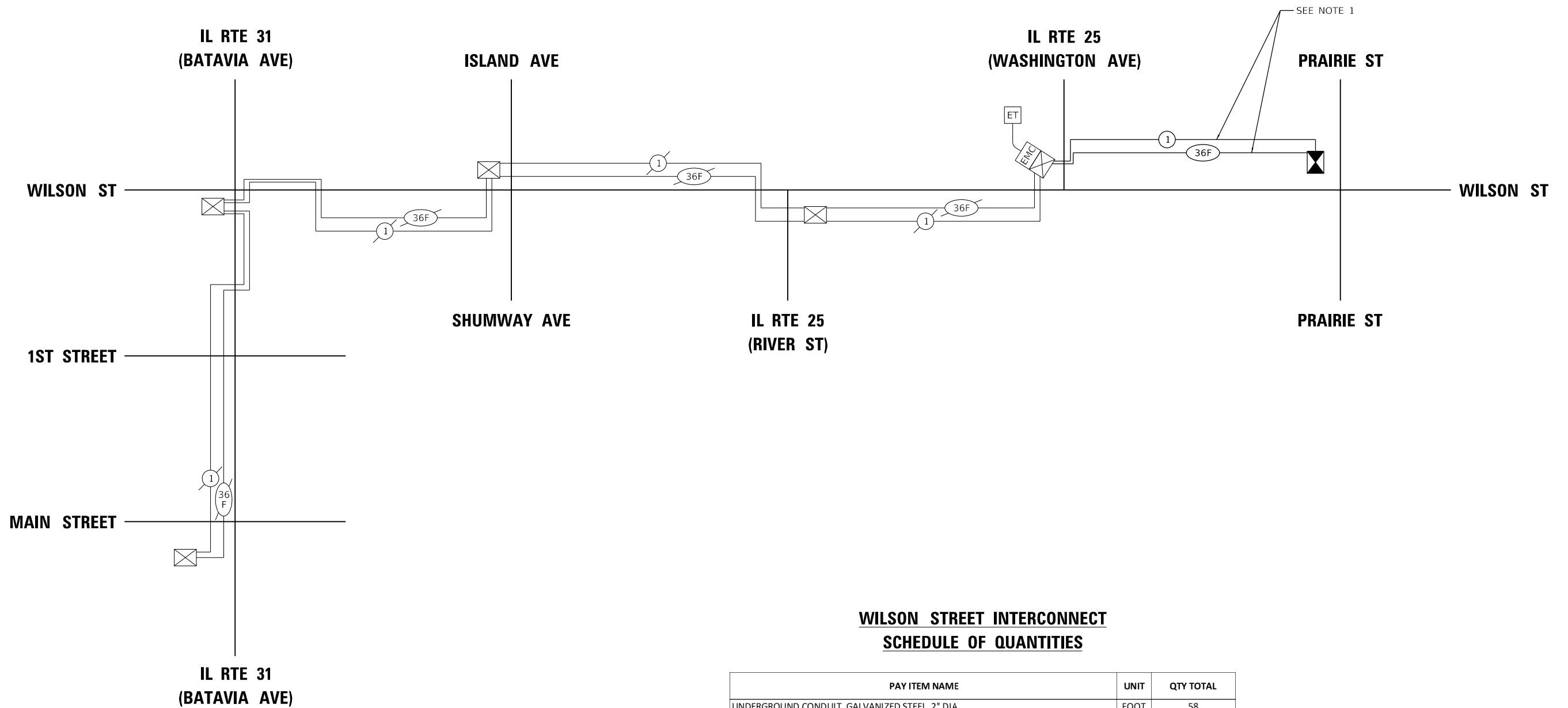

**WILSON STREET INTERCONNECT
SCHEDULE OF QUANTITIES**

PAY ITEM NAME	UNIT	QTY TOTAL
UNDERGROUND CONDUIT, GALVANIZED STEEL, 2" DIA.	FOOT	58
MAINTENANCE OF EXISTING TRAFFIC SIGNAL INSTALLATION	EACH	1
ELECTRIC CABLE IN CONDUIT, TRACER, NO. 14 1C	FOOT	930
CONDUIT SPLICE	EACH	1
FIBER OPTIC CABLE IN CONDUIT, NO. 62.5/125, MM12F SM24F	FOOT	965

TRANSYSTEMS
1475 EAST WOODFIELD ROAD, SUITE 600
SCHAUMBURG, ILLINOIS 60173
(847) 605-9600

FILE NAME = 0002-sht-TS921.dgn	USER NAME = jrdavenport	DESIGNED - JRD	REVISED -
Default	PLOT SCALE = 40.0000 ' / in.	DRAWN - JRD	REVISED -
	PLOT DATE = 8/29/2023	CHECKED - GR	REVISED -
		DATE - 8/30/2023	REVISED -

**STATE OF ILLINOIS
DEPARTMENT OF TRANSPORTATION**

**PRAIRIE STREET AND WILSON STREET INTERSECTION IMPROVEMENTS
PROPOSED INTERCONNECT SCHEMATIC**

SCALE: NONE SHEET 2 OF 2 SHEETS STA. TO STA.

F.A.U. RTE. 2511	SECTION 16-00086-01-FP	COUNTY KANE	TOTAL SHEETS 168	SHEET NO. 107
			CONTRACT NO. 61J35	
		ILLINOIS FED. AID PROJECT		









SCHEDULE OF QUANTITIES

PAY ITEM NAME	UNIT	QTY TOTAL
ELECTRIC SERVICE INSTALLATION	EACH	1
UNDERGROUND CONDUIT, GALVANIZED STEEL, 2" DIA.	FOOT	350
GULFBOX JUNCTION	EACH	1
GULFBOX JUNCTION REMOVAL	EACH	1
ELECTRIC CABLE IN CONDUIT, 600V (XLP-TYPE USE) 3-1/C NO. 6, 1/C NO. 6 GROUND	FOOT	400
LIGHT POLE FOUNDATION, 24" DIAMETER	FOOT	9
REMOVAL OF LIGHTING UNIT, SALVAGE	EACH	2
REMOVAL OF POLE FOUNDATION	EACH	3
RELOCATE EXISTING LIGHTING UNIT	EACH	1
REMOVAL OF ELECTRIC SERVICE INSTALLATION	EACH	1
REMOVE ELECTRIC CABLE FROM CONDUIT	FOOT	570
TEMPORARY LIGHTING SYSTEM	L SUM	1
MAINTENANCE OF LIGHTING SYSTEM	CAL MO	18

LIGHTING GENERAL NOTES:

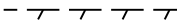
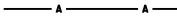
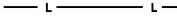
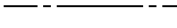
- THE EXACT LOCATION OF ALL UTILITIES SHALL BE FIELD VERIFIED BY THE CONTRACTOR BEFORE ORDERING ANY MATERIALS AND STARTING ANY WORK. FOR LOCATIONS OF UTILITIES, LOCALLY OWNED EQUIPMENT, LEASED ENFORCEMENT CAMERA SYSTEM FACILITIES AND IDOT UNDERGROUND FACILITIES, CONTACT THE LOCAL COUNTIES, MUNICIPALITIES AND IDOT FOR LOCATES. THE CONTRACTOR SHALL CALL "JULIE" AT (800) 892-0123 OR 811, FOR FIELD LOCATIONS OF BURIED UTILITIES (48 HOUR NOTIFICATION REQUIRED).
- EXISTING LIGHTING AND REMOVAL PLANS ARE PROVIDED FOR GUIDANCE ONLY. CONTRACTOR SHALL CONFIRM EXISTING LIGHTING WIRING AND CIRCUITS PRIOR TO REMOVAL OF EXISTING EQUIPMENT.
- THE CONTRACTOR SHALL BE RESPONSIBLE FOR THE MAINTENANCE OF ALL ROADWAY LIGHTING WITHIN THE PROJECT LIMITS FOR THE DURATION OF THE PROJECT.
- THE CONTRACTOR SHALL COORDINATE AND STAGE TEMPORARY, PROPOSED, RELOCATED LIGHTING INSTALLATIONS AND EXISTING LIGHTING REMOVALS SUCH THAT NO SECTION OF THE ROADWAY THAT IS CURRENTLY ILLUMINATED WILL BE WITHOUT LIGHT FOR ANY NIGHTTIME PERIOD.
- CONTRACTOR SHALL VERIFY THE REQUIREMENTS FOR THE ELECTRIC SERVICE FOR THE PROPOSED ROADWAY LIGHTING. IT IS THE CONTRACTOR'S RESPONSIBILITY TO TIMELY NOTIFY AND COORDINATE WITH THE ELECTRIC UTILITY COMPANY.
- ROADWAY LIGHTING REQUIREMENTS FOR THIS PROJECT SHALL COMPLY WITH IDOT STANDARD SPECIFICATIONS FOR ROAD AND BRIDGE CONSTRUCTION (LATEST EDITION), IDOT RECURRING SPECIAL PROVISIONS, CONTRACT SPECIAL PROVISIONS, AND THE AMERICAN NATIONAL STANDARD PRACTICE FOR ROADWAY LIGHTING AND THE ANSI/IES RP-8.
- IT SHALL THE CONTRACTOR'S RESPONSIBILITY TO MARK THE PROPOSED LOCATIONS OF ALL LIGHT POLES AND CONFIRM WITH THE ENGINEER, THE EXACT LOCATIONS OF ALL ITEMS SHALL BE CONFIRMED WITH THE ENGINEER PRIOR TO STARTING WORK.
- THE CONTRACTOR SHALL BE RESPONSIBLE FOR THE ESTABLISHMENT OF FINISHED GRADE. THE ENGINEER MAY ASSIST THE CONTRACTOR, AS APPLICABLE, BUT THE RESPONSIBILITY FOR COORDINATING THE FINISHED GRADE ELEVATION WITH THE TOP OF THE FOUNDATION HEIGHTS AND THE LIKE SHALL REMAIN WITH THE CONTRACTOR.
- SEE TRAFFIC SIGNAL PLANS FOR COMBINATION LIGHTING PLANS.
- POLES SHALL NOT BE INSTALLED UNTIL RESPECTIVE FOUNDATIONS HAVE CURED, AS APPROVED BY ENGINEER.
- EXISTING ROADWAY, SIDEWALK, OR PARKWAYS IMPACTED BY CONSTRUCTION AND NOT COVERED BY THE CIVIL PLANS SHALL BE RESTORED TO EXISTING CONDITIONS BY THE CONTRACTOR. THE COST OF THIS WORK SHALL BE INCLUDED IN THE CONTRACT FEE.

LIGHTING LEGEND:

-  EXISTING LIGHT POLE TO REMAIN
-  TEMPORARY WOOD POLE, CLASS 4, 15' MAST ARM WITH TEMPORARY LUMINAIRE, MOUNTING HEIGHT 35'
-  EXISTING LIGHT POLE TO BE REMOVED
-  EXISTING LIGHT POLE TO BE RELOCATED
-  RELOCATED LIGHT POLE ON NEW FOUNDATION
-  EXISTING CONDUIT TO BE ABANDONED
-  AERIAL CABLE WITH MESSENGER WIRE
-  ELECTRICAL CABLE IN PROPOSED CONDUIT
-  ELECTRICAL CABLE IN EXISTING CONDUIT
-  TEMPORARY LIGHTING CONTROLLER
-  TEMPORARY WOOD POLE, CLASS 4
-  EXISTING GULFBOX JUNCTION
-  PROPOSED GULFBOX JUNCTION

FILE NAME =	USER NAME = jrdavenport	DESIGNED - JRD	REVISED -
Lighting General Notes		DRAWN - JRD	REVISED -
Default	PLOT SCALE = 40.0000 ' / in.	CHECKED - GR	REVISED -
	PLOT DATE = 8/29/2023	DATE - 8/30/2023	REVISED -

F.A.U. RTE.	SECTION	COUNTY	TOTAL SHEETS	SHEET NO.
2511	16-00086-01-FP	KANE	168	108
CONTRACT NO. 61J35				
ILLINOIS FED. AID PROJECT				

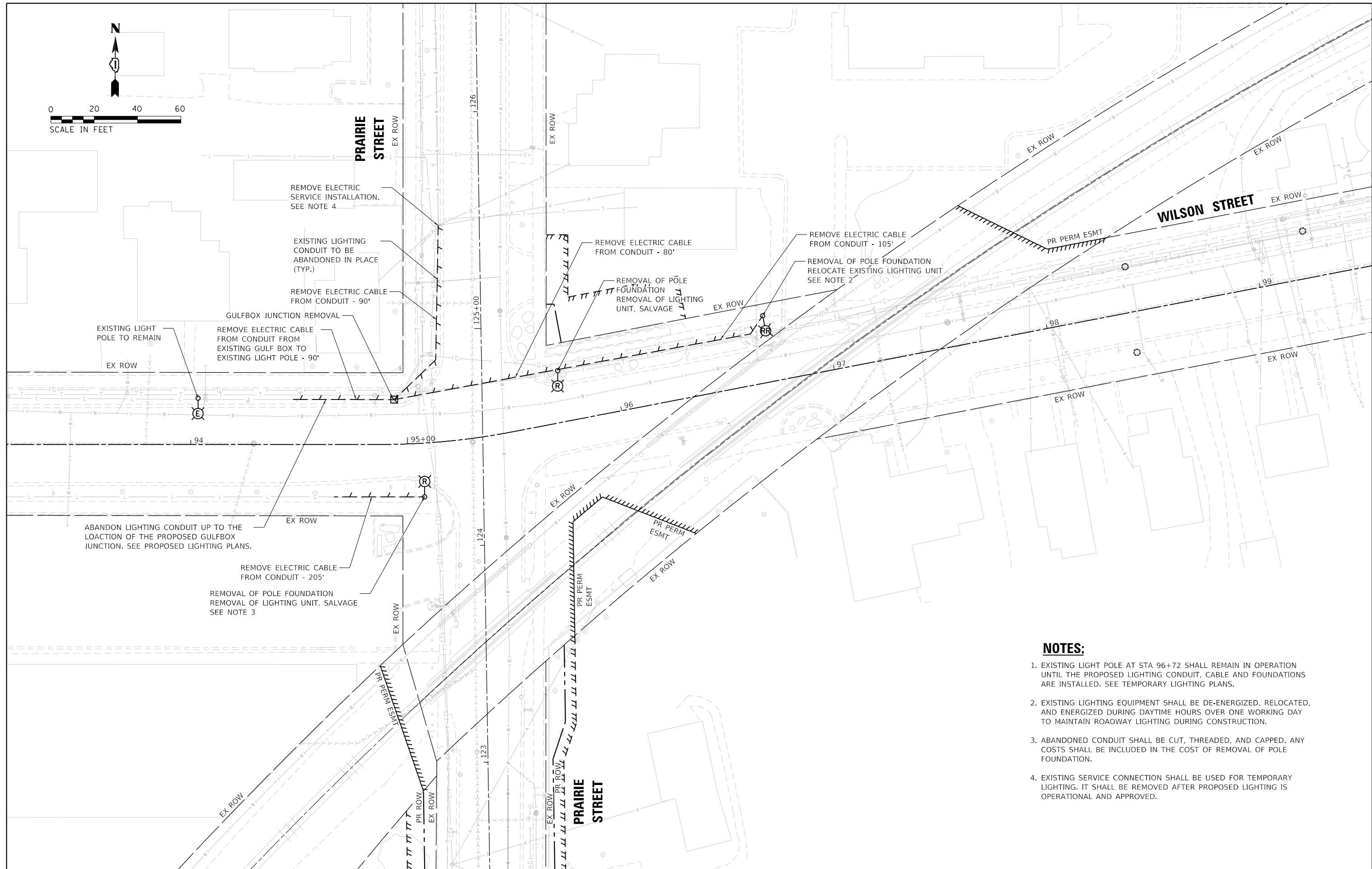
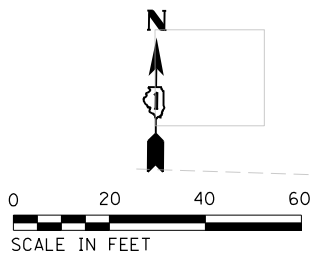

NOTES:

1. EXISTING LIGHT POLE AT STA 96+72 SHALL REMAIN IN OPERATION UNTIL THE PROPOSED LIGHTING CONDUIT, CABLE AND FOUNDATIONS ARE INSTALLED. SEE TEMPORARY LIGHTING PLANS.
2. EXISTING LIGHTING EQUIPMENT SHALL BE DE-ENERGIZED, RELOCATED, AND ENERGIZED DURING DAYTIME HOURS OVER ONE WORKING DAY TO MAINTAIN ROADWAY LIGHTING DURING CONSTRUCTION.
3. ABANDONED CONDUIT SHALL BE CUT, THREADED, AND CAPPED. ANY COSTS SHALL BE INCLUDED IN THE COST OF REMOVAL OF POLE FOUNDATION.
4. EXISTING SERVICE CONNECTION SHALL BE USED FOR TEMPORARY LIGHTING. IT SHALL BE REMOVED AFTER PROPOSED LIGHTING IS OPERATIONAL AND APPROVED.

TRANSYSTEMS
 1475 EAST WOODFIELD ROAD, SUITE 600
 SCHAUMBURG, ILLINOIS 60173
 (847) 605-9600

FILE NAME = 0002-sht-SL-02.dgn	USER NAME = jrdavenport	DESIGNED - JRD	REVISED -
Default		DRAWN - JRD	REVISED -
	PLOT SCALE = 40.0000 ' / in.	CHECKED - GR	REVISED -
	PLOT DATE = 8/29/2023	DATE - 8/30/2023	REVISED -

**STATE OF ILLINOIS
 DEPARTMENT OF TRANSPORTATION**

**PRAIRIE STREET AT WILSON STREET INTERSECTION IMPROVEMENTS
 STREET LIGHTING REMOVAL PLAN**

SCALE: 1"=20' SHEET 2 OF 10 SHEETS STA. TO STA.

F.A.U. RTE.	SECTION	COUNTY	TOTAL SHEETS	SHEET NO.
2511	16-00086-01-FP	KANE	168	109
CONTRACT NO. 61J35				
ILLINOIS FED. AID PROJECT				

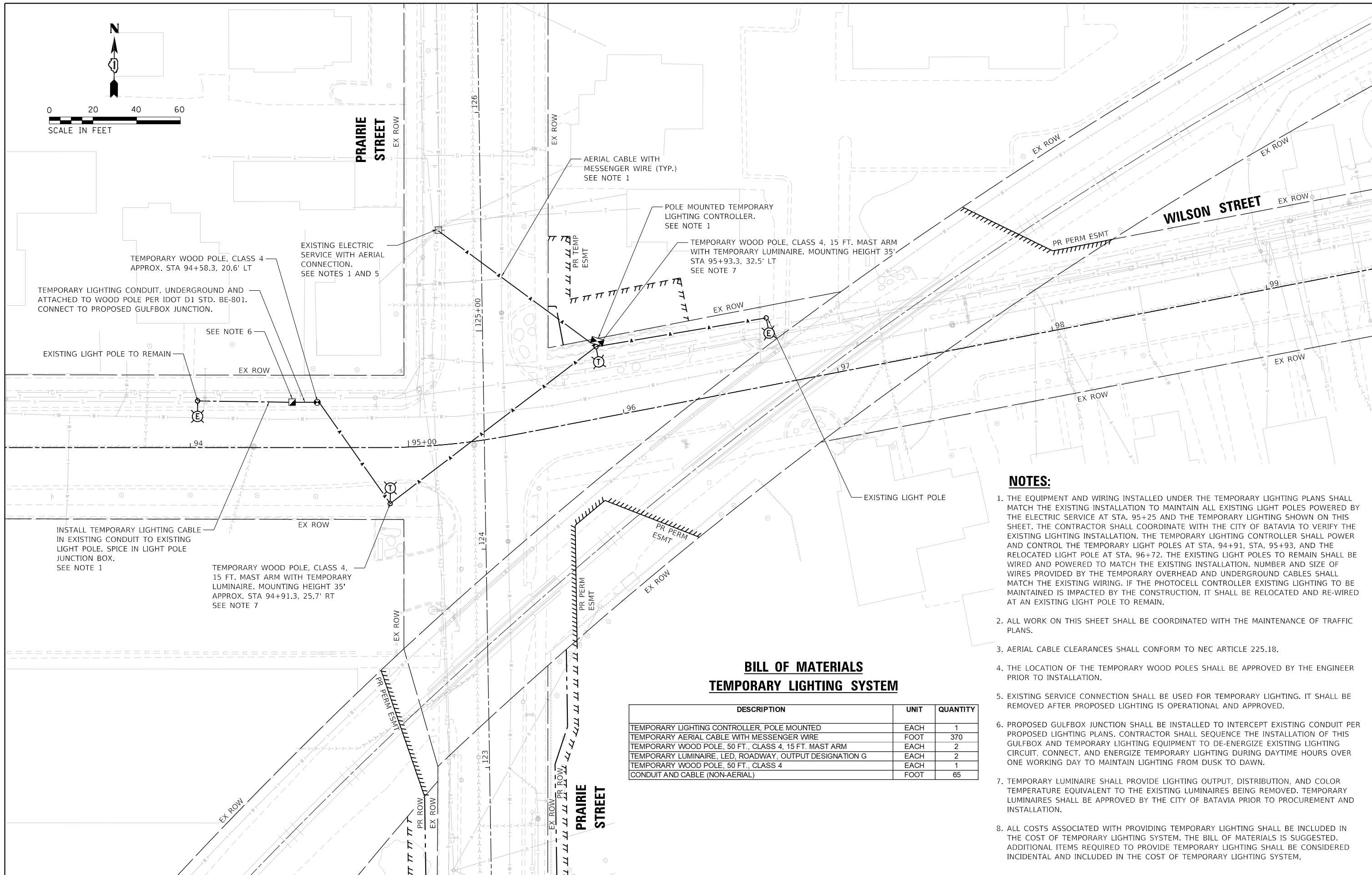
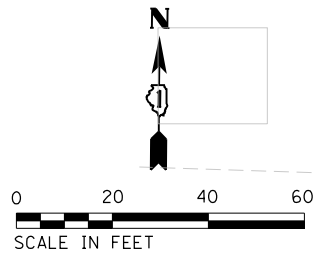

NOTES:

1. THE EQUIPMENT AND WIRING INSTALLED UNDER THE TEMPORARY LIGHTING PLANS SHALL MATCH THE EXISTING INSTALLATION TO MAINTAIN ALL EXISTING LIGHT POLES POWERED BY THE ELECTRIC SERVICE AT STA. 95+25 AND THE TEMPORARY LIGHTING SHOWN ON THIS SHEET. THE CONTRACTOR SHALL COORDINATE WITH THE CITY OF BATAVIA TO VERIFY THE EXISTING LIGHTING INSTALLATION. THE TEMPORARY LIGHTING CONTROLLER SHALL POWER AND CONTROL THE TEMPORARY LIGHT POLES AT STA. 94+91, STA. 95+93, AND THE RELOCATED LIGHT POLE AT STA. 96+72. THE EXISTING LIGHT POLES TO REMAIN SHALL BE WIRED AND POWERED TO MATCH THE EXISTING INSTALLATION. NUMBER AND SIZE OF WIRES PROVIDED BY THE TEMPORARY OVERHEAD AND UNDERGROUND CABLES SHALL MATCH THE EXISTING WIRING. IF THE PHOTOCELL CONTROLLER EXISTING LIGHTING TO BE MAINTAINED IS IMPACTED BY THE CONSTRUCTION, IT SHALL BE RELOCATED AND RE-WIRED AT AN EXISTING LIGHT POLE TO REMAIN.
2. ALL WORK ON THIS SHEET SHALL BE COORDINATED WITH THE MAINTENANCE OF TRAFFIC PLANS.
3. AERIAL CABLE CLEARANCES SHALL CONFORM TO NEC ARTICLE 225.18.
4. THE LOCATION OF THE TEMPORARY WOOD POLES SHALL BE APPROVED BY THE ENGINEER PRIOR TO INSTALLATION.
5. EXISTING SERVICE CONNECTION SHALL BE USED FOR TEMPORARY LIGHTING. IT SHALL BE REMOVED AFTER PROPOSED LIGHTING IS OPERATIONAL AND APPROVED.
6. PROPOSED GULFBOX JUNCTION SHALL BE INSTALLED TO INTERCEPT EXISTING CONDUIT PER PROPOSED LIGHTING PLANS. CONTRACTOR SHALL SEQUENCE THE INSTALLATION OF THIS GULFBOX AND TEMPORARY LIGHTING EQUIPMENT TO DE-ENERGIZE EXISTING LIGHTING CIRCUIT, CONNECT, AND ENERGIZE TEMPORARY LIGHTING DURING DAYTIME HOURS OVER ONE WORKING DAY TO MAINTAIN LIGHTING FROM DUSK TO DAWN.
7. TEMPORARY LUMINAIRE SHALL PROVIDE LIGHTING OUTPUT, DISTRIBUTION, AND COLOR TEMPERATURE EQUIVALENT TO THE EXISTING LUMINAIRES BEING REMOVED. TEMPORARY LUMINAIRES SHALL BE APPROVED BY THE CITY OF BATAVIA PRIOR TO PROCUREMENT AND INSTALLATION.
8. ALL COSTS ASSOCIATED WITH PROVIDING TEMPORARY LIGHTING SHALL BE INCLUDED IN THE COST OF TEMPORARY LIGHTING SYSTEM. THE BILL OF MATERIALS IS SUGGESTED. ADDITIONAL ITEMS REQUIRED TO PROVIDE TEMPORARY LIGHTING SHALL BE CONSIDERED INCIDENTAL AND INCLUDED IN THE COST OF TEMPORARY LIGHTING SYSTEM.

**BILL OF MATERIALS
TEMPORARY LIGHTING SYSTEM**

DESCRIPTION	UNIT	QUANTITY
TEMPORARY LIGHTING CONTROLLER, POLE MOUNTED	EACH	1
TEMPORARY AERIAL CABLE WITH MESSENGER WIRE	FOOT	370
TEMPORARY WOOD POLE, 50 FT., CLASS 4, 15 FT. MAST ARM	EACH	2
TEMPORARY LUMINAIRE, LED, ROADWAY, OUTPUT DESIGNATION G	EACH	2
TEMPORARY WOOD POLE, 50 FT., CLASS 4	EACH	1
CONDUIT AND CABLE (NON-AERIAL)	FOOT	65

TRANSYSTEMS
 1475 EAST WOODFIELD ROAD, SUITE 600
 SCHAUMBURG, ILLINOIS 60173
 (847) 605-9600

FILE NAME = 0002-sh-t-SL-03	USER NAME = jrdavenport	DESIGNED - JRD	REVISED -
Default	PLOT SCALE = 40.0000' / in.	DRAWN - JRD	REVISED -
	PLOT DATE = 8/29/2023	CHECKED - GR	REVISED -
		DATE - 8/30/2023	REVISED -

**STATE OF ILLINOIS
DEPARTMENT OF TRANSPORTATION**

**PRAIRIE STREET AT WILSON STREET INTERSECTION IMPROVEMENTS
TEMPORARY STREET LIGHTING PLAN**

SCALE: 1"=20' SHEET 3 OF 10 SHEETS STA. TO STA.

F.A.U. RTE.	SECTION	COUNTY	TOTAL SHEETS	SHEET NO.
2511	16-00086-01-FP	KANE	168	110
CONTRACT NO. 61J35				
ILLINOIS FED. AID PROJECT				

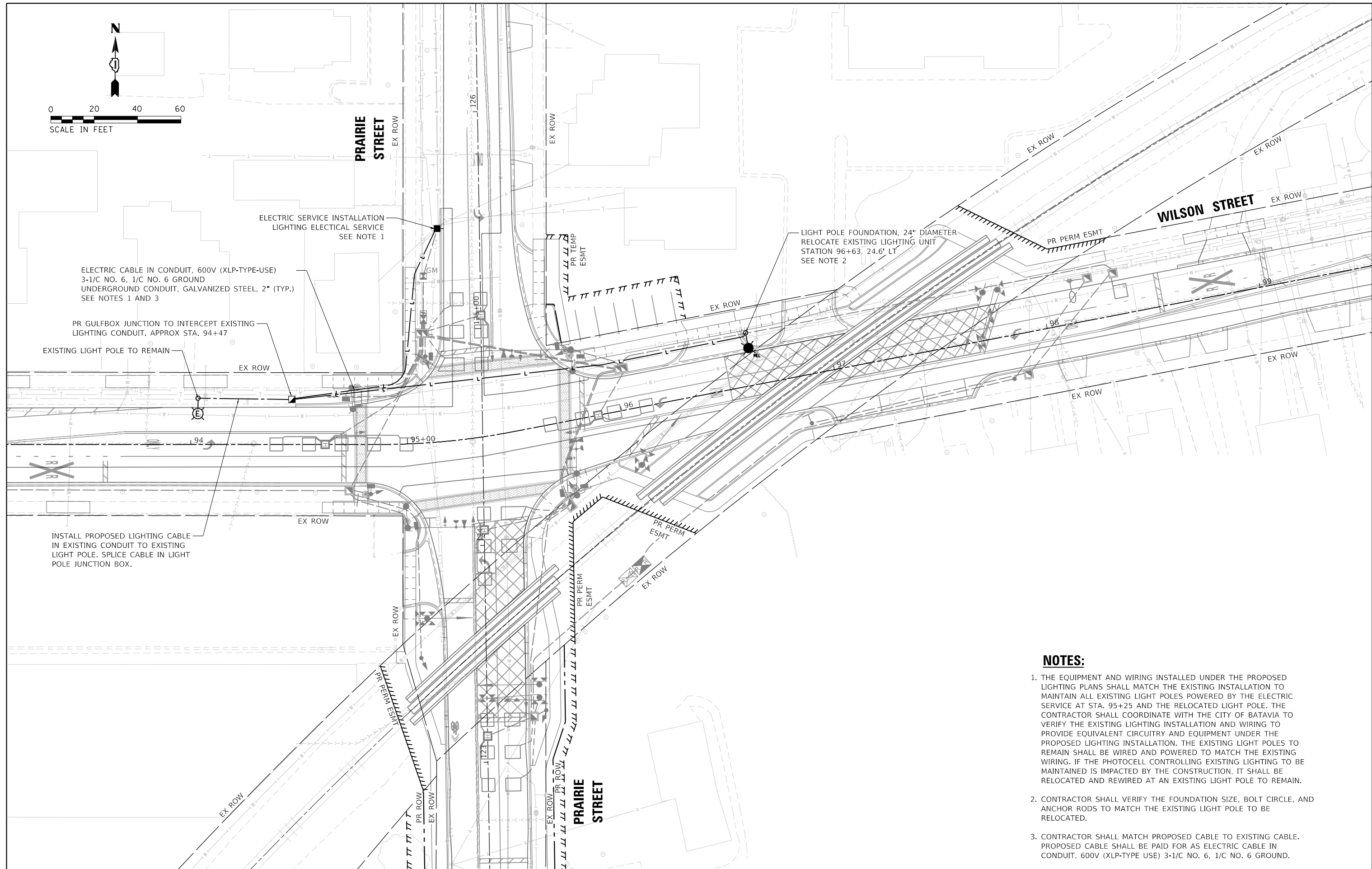
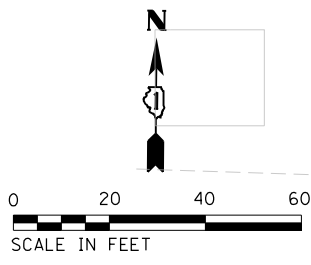

- NOTES:**
1. THE EQUIPMENT AND WIRING INSTALLED UNDER THE PROPOSED LIGHTING PLANS SHALL MATCH THE EXISTING INSTALLATION TO MAINTAIN ALL EXISTING LIGHT POLES POWERED BY THE ELECTRIC SERVICE AT STA. 95+25 AND THE RELOCATED LIGHT POLE. THE CONTRACTOR SHALL COORDINATE WITH THE CITY OF BATAVIA TO VERIFY THE EXISTING LIGHTING INSTALLATION AND WIRING TO PROVIDE EQUIVALENT CIRCUITRY AND EQUIPMENT UNDER THE PROPOSED LIGHTING INSTALLATION. THE EXISTING LIGHT POLES TO REMAIN SHALL BE WIRED AND POWERED TO MATCH THE EXISTING WIRING. IF THE PHOTOCCELL CONTROLLING EXISTING LIGHTING TO BE MAINTAINED IS IMPACTED BY THE CONSTRUCTION, IT SHALL BE RELOCATED AND REWIRED AT AN EXISTING LIGHT POLE TO REMAIN.
 2. CONTRACTOR SHALL VERIFY THE FOUNDATION SIZE, BOLT CIRCLE, AND ANCHOR RODS TO MATCH THE EXISTING LIGHT POLE TO BE RELOCATED.
 3. CONTRACTOR SHALL MATCH PROPOSED CABLE TO EXISTING CABLE. PROPOSED CABLE SHALL BE PAID FOR AS ELECTRIC CABLE IN CONDUIT, 600V (XLP-TYPE USE) 3-1/C NO. 6, 1/C NO. 6 GROUND.

TRANSYSTEMS
 1475 EAST WOODFIELD ROAD, SUITE 600
 SCHAUMBURG, ILLINOIS 60173
 (847) 605-9600

FILE NAME = 0002-sh-t-SL-04	USER NAME = jrdavenport	DESIGNED - JRD	REVISED -
Default		DRAWN - JRD	REVISED -
	PLOT SCALE = 40.0000' / in.	CHECKED - GR	REVISED -
	PLOT DATE = 8/29/2023	DATE - 8/30/2023	REVISED -

**STATE OF ILLINOIS
 DEPARTMENT OF TRANSPORTATION**

**PRAIRIE STREET AT WILSON STREET INTERSECTION IMPROVEMENTS
 PROPOSED STREET LIGHTING PLAN**

SCALE: 1"=20' SHEET 4 OF 10 SHEETS STA. TO STA.

F.A.U. RTE.	SECTION	COUNTY	TOTAL SHEETS	SHEET NO.
2511	16-00086-01-FP	KANE	168	111
CONTRACT NO. 61J35				
ILLINOIS FED. AID PROJECT				

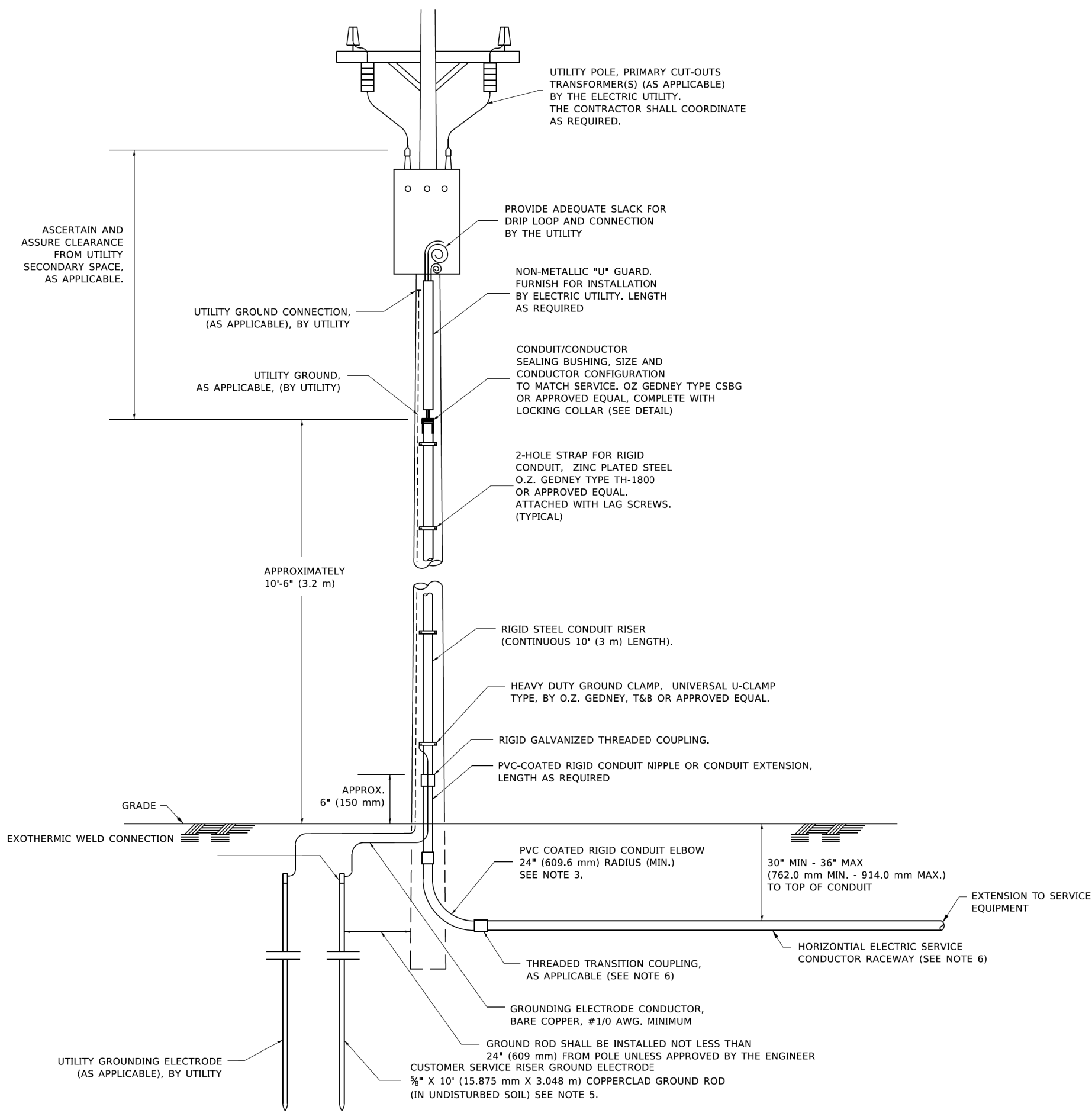

APPLICATION

THIS DETAIL APPLIES FOR LOW VOLTAGE ELECTRIC SERVICE (660 V OR LESS) FROM AN OVERHEAD UTILITY SUPPLY TO SEPERATLY-MOUNTED SERVICE EQUIPMENT.

NOTES

- SERVICE VOLTAGE SHALL BE AS INDICATED ELSEWHERE IN THE DRAWINGS.
- UNLESS OTHERWISE INDICATED, ITEMS AND WORK SHALL BE INCLUDED AND PAID AS PART OF THE ELECTRIC UTILITY SERVICE INSTALLATION PAY ITEM.
- CONDUIT AND CONNECTOR DIAMETER SHALL MATCH THE DIAMETER OF THE SERVICE CONDUCTOR RACEWAY AS INDICATED ON THE PLANS.
- PVC COATED RACEWAYS AND ACCESSORIES SHALL BE CAREFULLY INSTALLED WITH MFR RECOMMENDED TOOLS AND PROCEDURES TO AVOID DAMAGE. ANY DAMAGE SHALL BE REPAIRED WITH COMPATIBLE PVC TOUCH-UP MATERIAL TO THE SATISFACTION OF THE ENGINEER OR THE DAMAGED MATERIAL SHALL BE REPLACED AT NO ADDITIONAL COST.
- THE CONTRACTOR SHALL OBTAIN INSPECTION AND APPROVAL BY THE ENGINEER OF SERVICE RISER GROUND ELECTRODE, RISER ELBOW, NIPPLE AND CONNECTION TO SERVICE CONDUCTOR RACEWAY EXTENSION BEFORE BACKFILL AND SHALL ALSO OBTAIN INSPECTION OF SERVICE RISER AND SEALING BUSHING BEFORE UTILITY "U" GUARD INSTALLATION AND SERVICE CONNECTION.
- THE HORIZONTAL ELECTRIC SERVICE CONDUCTOR RACEWAY SHALL BE AS INDICATED AND SHALL BE MEASURED SEPARATELY FOR PAYMENT. WHEN THE RACEWAY IS PVC-COATED RIGID GALVANIZED STEEL, THE COUPLING SHALL BE THE SAME. WHEN THE RACEWAY IS PVC CONDUIT (IN CONCRETE), THE COUPLING SHALL BE A METALIC TO NON METALIC ADAPTER. WHEN THE RACEWAY IS ENCASED IN CONCRETE, THE CONCRETE SHALL EXTEND TO COVER THE COUPLING.
- PLANS AND DETAILS INDICATE THE GENERAL NATURE AND REQUIREMENTS. THEY DO NOT SHOW EVERY ACCESSORY AND ATTACHMENT, AND THEY DO NOT RELIEVE THE CONTRACTOR OF THE REQUIREMENTS OF THE SPECIFICATIONS AND SPECIAL PROVISIONS TO ASCERTAIN UTILITY REQUIREMENTS AND TO COORDINATE ACCORDINGLY, FURNISHING ALL ITEMS AND WORK NOT PROVIDED BY THE UTILITY, BUT NECESSARY FOR A COMPLETE SERVICE INSTALLATION IS REQUIRED AND SHALL BE INCLUDED IN THE ELECTRIC UTILITY SERVICE INSTALLATION PAY ITEM.

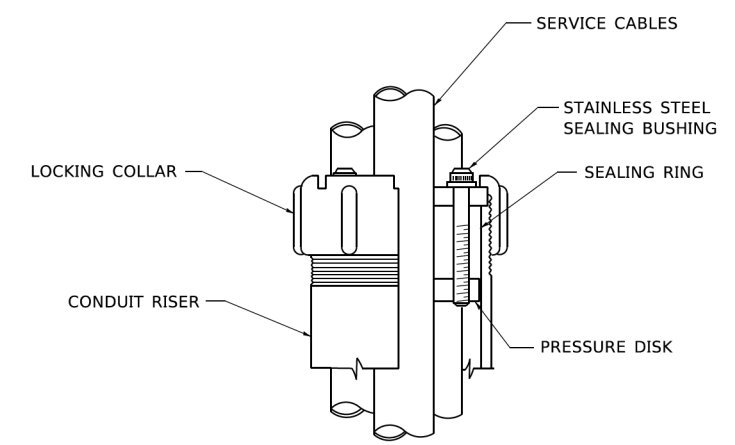

SEALING BUSHING DETAIL

MODEL: Default; FILE: \\miller\pwr\pwr\DOT\Documents\DOT_Offices\Bartlett_1\Projects\16-00086-00-FP\CAD\Drawn\CADsheets\be220.dwg

USER NAME = footemj	DESIGNED -	REVISED - 03-03-06	STATE OF ILLINOIS DEPARTMENT OF TRANSPORTATION	ELECTRIC SERVICE INSTALLATION AERIAL, REMOTE DISCONNECT			F.A.U. RTE. 2511	SECTION 16-00086-00-FP	COUNTY KANE	TOTAL SHEETS 168	SHEET NO. 112	
PLOT SCALE = 50.0000' / ft.	DRAWN -	REVISED -		SCALE: NONE	SHEET 5	OF 10 SHEETS	STA.	TO STA.	CONTRACT NO. BE-220			
PLOT DATE = 4/19/2019	CHECKED - MEA	REVISED -		ILLINOIS FED. AID PROJECT								
	DATE -	REVISED -										

LIGHT POLE FOUNDATION DEPTH TABLE
30 FT. (9.144 m) TO 35 FT. (10.668 m) MOUNTING HEIGHT

SOIL CONDITIONS	DESIGN DEPTH "D" OF FOUNDATION	
	SINGLE ARM POLE	TWIN ARM POLE
SOFT CLAY Qu = 0.375 TON/SQ. FT.	11'-0" (3.35 m)	12'-8" (3.85 m)
MEDIUM CLAY Qu = 0.75 TON/SQ.FT.	9'-0" (2.74 m)	14'-10" (4.52 m)
STIFF CLAY Qu = 1.50 TON/SQ. FT.	7'-6" (2.29 m)	8'-7" (2.61 m)
LOOSE SAND φ = 34°	9'-6" (2.90 m)	10'-7" (3.22 m)
MEDIUM SAND φ = 37.5°	9'-0" (2.74 m)	9'-10" (2.99 m)
DENSE SAND φ = 40°	8'-3" (2.51 m)	9'-7" (2.91 m)

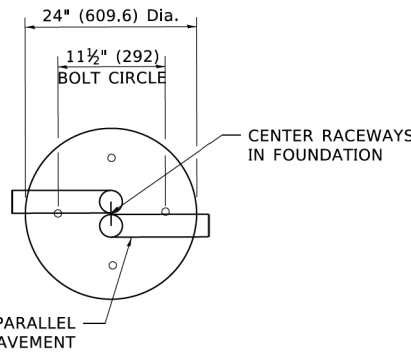

TOP VIEW

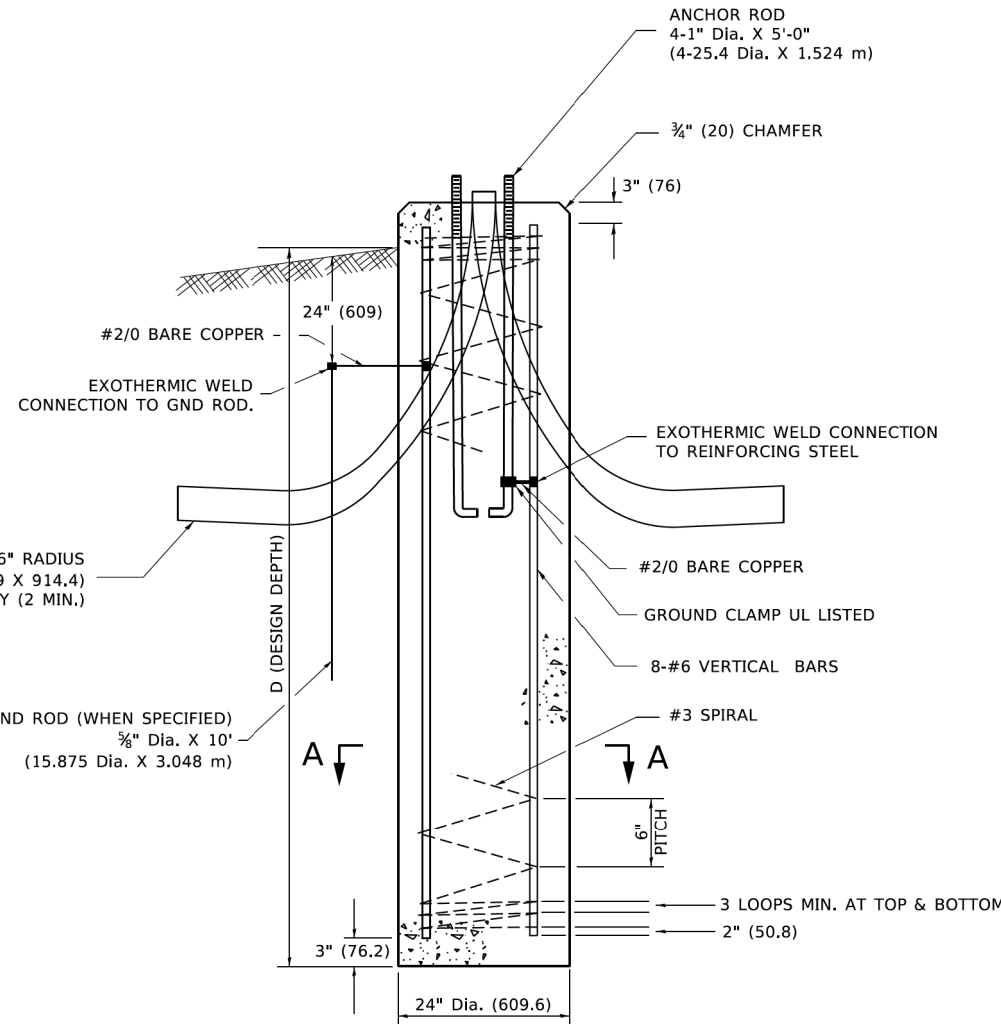

FOUNDATION DETAIL

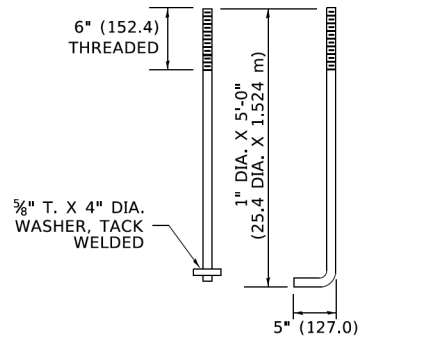

ANCHOR BOLT DETAIL

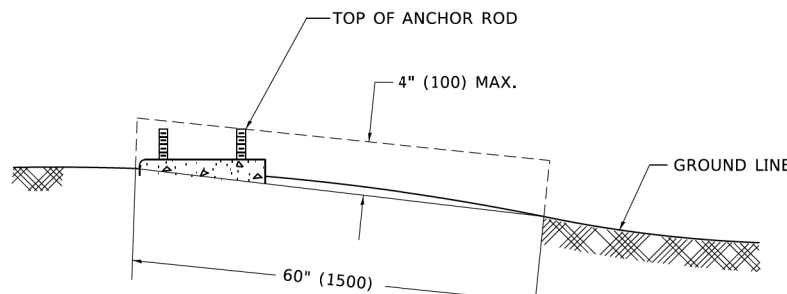

FOUNDATION EXTENSION DETAIL

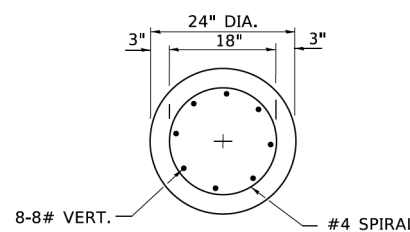

SECTION A-A

NOTES

- ALL DIMENSIONS ARE IN INCHES (MILLIMETERS) UNLESS OTHERWISE SHOWN.
- THE ANCHOR RODS AND RACEWAYS SHALL BE PROPERLY SECURED IN PLACE BEFORE THE CONCRETE IS PLACED.
- THE FOUNDATION SHALL NOT PROTRUDE MORE THAN 4 IN. (100 mm) ABOVE THE FINISHED GRADE WITHIN A 60 IN. (1.5 m) CHORD ACROSS THE FOUNDATION, WITH ANCHOR RODS INCLUDED, IN ACCORDANCE WITH AASHTO GUIDELINES. IF THE FOUNDATION HEIGHT, INCLUDING ANCHOR RODS, EXTENDS BEYOND THESE SPECIFIED LIMITS, THE FOUNDATION SHALL BE REPLACED AT THE CONTRACTOR'S EXPENSE. SEE FOUNDATION EXTENSION DETAIL.
- THE HOLE FOR THE FOUNDATION SHALL BE MADE BY DRILLING WITH AN AUGER, OF THE SAME DIAMETER AS THE FOUNDATION. IF SOIL CONDITIONS REQUIRE THE USE OF A LINER TO FORM THE HOLE, THE LINER SHALL BE WITHDRAWN AS THE CONCRETE IS DEPOSITED.
- THE TOP OF THE FOUNDATION SHALL BE CONSTRUCTED LEVEL. A LINER OR FORM SHALL BE USED TO PRODUCE A UNIFORM SMOOTH SIDE TO THE TOP OF THE FOUNDATION. FOUNDATION TOP SHALL BE CHAMFERED 3/4-IN. (20 mm).
- THE CONCRETE SHALL BE CLASS SI. CONCRETE SHALL CURE ACCORDING TO ARTICLE 1020.13 BEFORE LIGHT POLES ARE INSTALLED.
- THE ANCHOR ROD SHALL BE A HOOK ROD TYPE. COLD BENDING OF THE ANCHOR ROD WILL NOT BE ALLOWED. THE RADIUS OF THE HOOK BEND SHALL NOT BE LESS THAN 4 TIMES THE NOMINAL DIAMETER OF THE ANCHOR ROD. A TACK WELDED ANCHOR ROD MAY BE SUBSTITUTED WITH THE APPROVAL OF THE ENGINEER.
- ANCHOR RODS, NUTS AND WASHERS SHALL BE COMPLETELY GALVANIZED BY EITHER THE HOT-DIPPED PROCESS CONFORMING WITH AASHTO M 232, THE MECHANICAL PLATING METHOD CONFORMING TO AASHTO M 298, CLASS 50 WITH A MAXIMUM COATING THICKNESS OF 150 UM(6 MILS) OR THE ELECTROLYTIC PROCESS ACCORDING TO ASTM F 1136.
- THE ANCHOR RODS SHALL BE THREADED A MINIMUM OF 6 INCHES (150 mm) WITH A MINIMUM OF 3 INCHES (75 mm) OF THREADED ANCHOR ROD EMBEDDED IN THE FOUNDATION.
- ANCHOR RODS SHALL PROJECT 23#4" (69.9 mm) ABOVE THE TOP OF THE FOUNDATION. IF BREAKAWAY COUPLINGS ARE SPECIFIED, THE CONTRACTOR SHALL CAREFULLY COORDINATE THE ANCHOR ROD PROJECTION WITH THE INSTALLATION REQUIREMENTS OF THE BREAKAWAY COUPLINGS.
- THE CONTRACTOR SHALL USE A #3 SPIRAL AT 6" (152.4 mm) PITCH OR MAY SUBSTITUTE #3 TIES AT 12" (304.8 mm) O.C. WITH THE APPROVAL OF THE ENGINEER.
- THE CABLE TRENCHES AND FOUNDATION SHALL BE BACK FILLED AND COMPACTED AS SPECIFIED BEFORE THE LIGHT POLE IS ERECTED.
- THE RACEWAYS SHALL PROJECT 1" (25.4 mm) ABOVE THE TOP OF THE FOUNDATION.

MODEL: Default
FILE: \\nrcs-pw\p\w\DOT\Documents\DOT_Offices\Bartlett_1\Projects\118154272\118154272\118154272\118154272.dwg
PROJECT: 118154272
SHEET: 113

USER NAME = footemj	DESIGNED -	REVISED -
	DRAWN -	REVISED -
PLOT SCALE = 50.0000 ' / ft.	CHECKED -	REVISED -
PLOT DATE = 4/19/2019	DATE -	REVISED -

STATE OF ILLINOIS
DEPARTMENT OF TRANSPORTATION

LIGHT POLE FOUNDATION
30' (9.144 m) TO 35' (10.668 m) M.H. 11 1/2" (292 mm) BOLT CIRCLE

F.A.U. RTE.	SECTION	COUNTY	TOTAL SHEETS	SHEET NO.
2511	16-00086-00-FP	KANE	168	113
BE-300			CONTRACT NO.	
ILLINOIS FED. AID PROJECT				

SCALE: NONE SHEET 6 OF 10 SHEETS STA. TO STA.

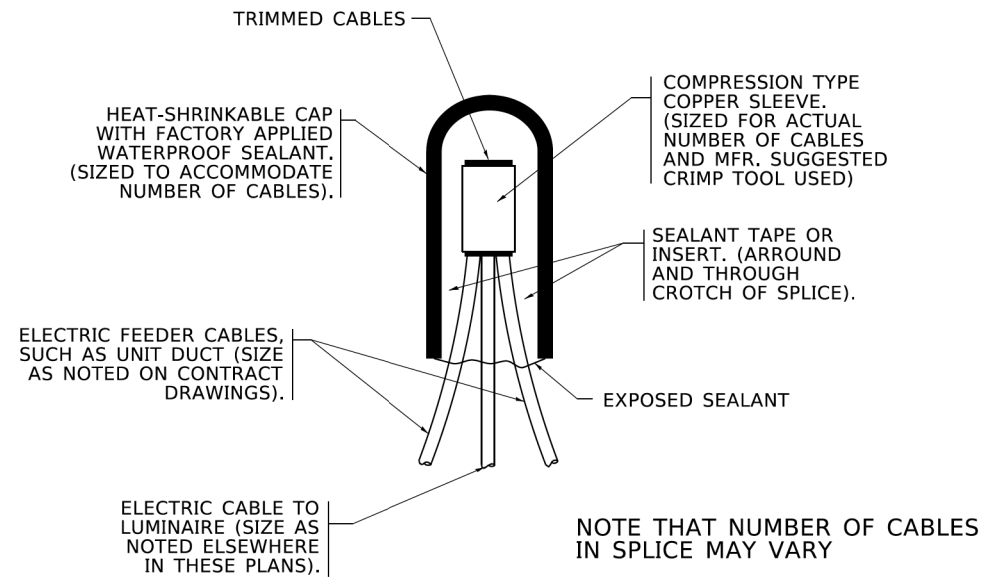

TYPICAL SPLICE DETAIL
N.T.S.

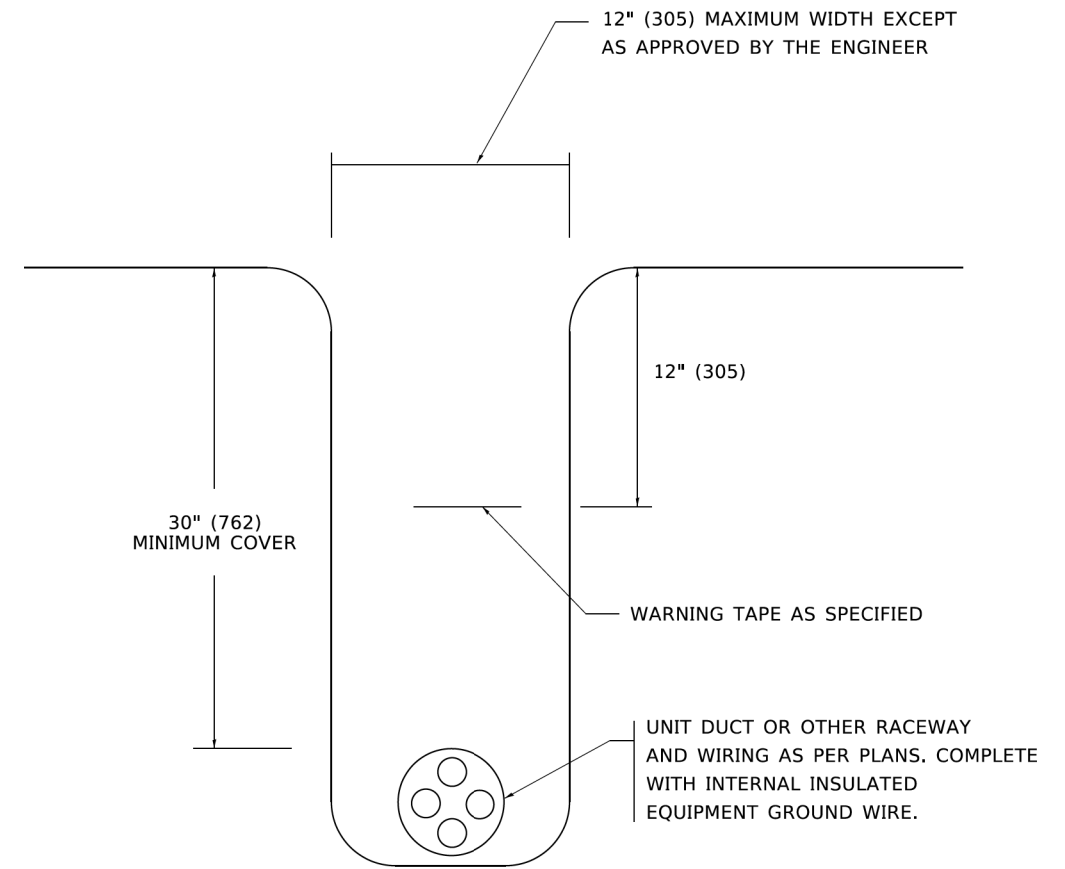

TYPICAL WIRING IN TRENCH DETAIL
N.T.S.

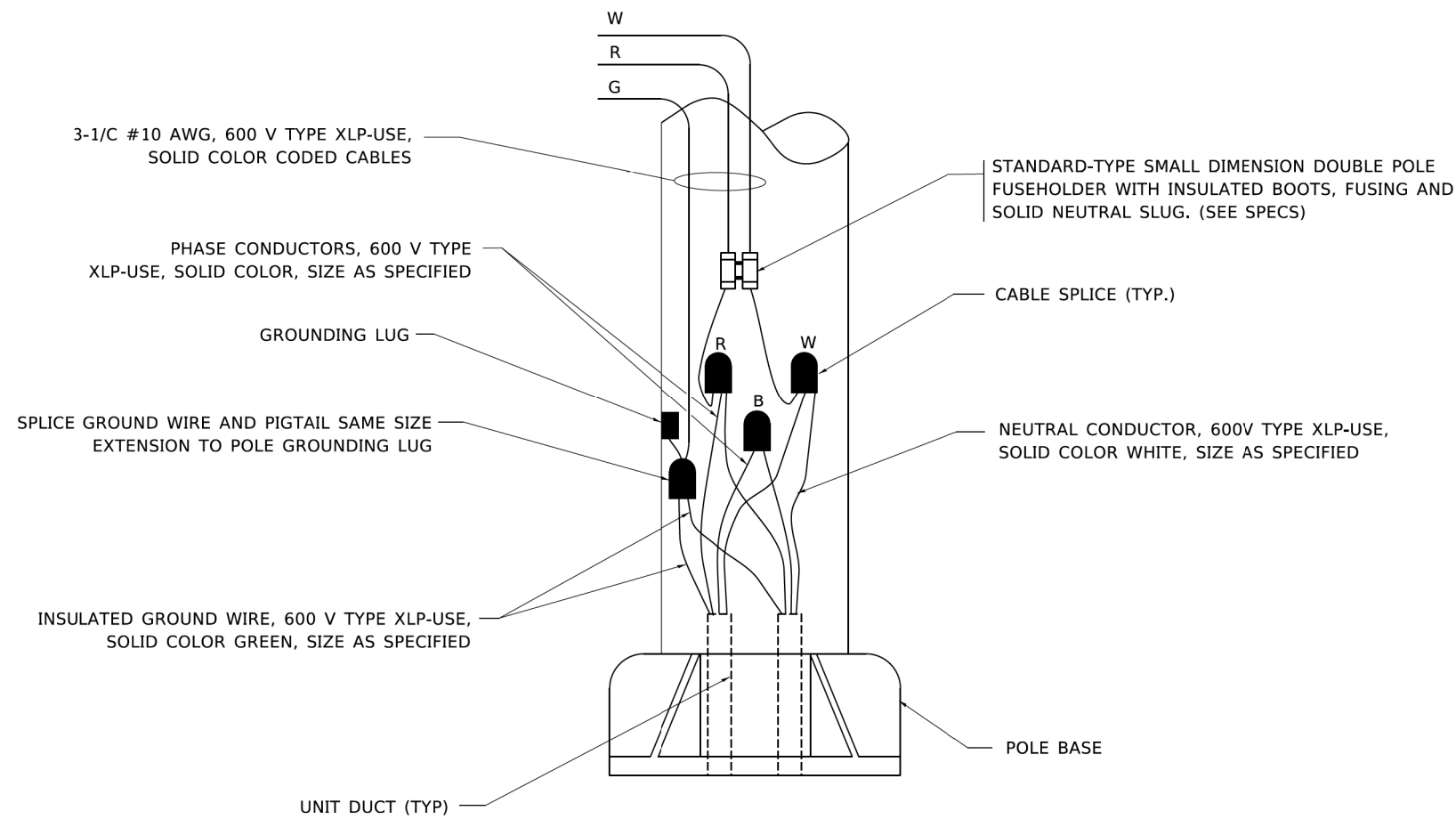

POLE WIRING DETAIL
N.T.S.

MODEL: Default
 FILE: \\miller-prod\planroom\edc_illinois.gov\PI\DOT\Documents\DOT_Offices\District_1\Projects\Dist1\427231\CADD\ba\CAD\sheet\be702.dgn

USER NAME = leysa	DESIGNED -	REVISED - 02/04/2020
	DRAWN -	REVISED -
PLOT SCALE = 50,0000 ' / ft.	CHECKED -	REVISED -
PLOT DATE = 3/2/2020	DATE - 08/08/2003	REVISED -

STATE OF ILLINOIS
DEPARTMENT OF TRANSPORTATION

MISC. ELECTRICAL DETAILS
SHEET A

SCALE: NONE SHEET 7 OF 10 SHEETS STA. TO STA.

F.A.U. RTE.	SECTION	COUNTY	TOTAL SHEETS	SHEET NO.
2511	16-00086-00-FP	KANE	168	114
BE-702		CONTRACT NO.		
ILLINOIS FED. AID PROJECT				

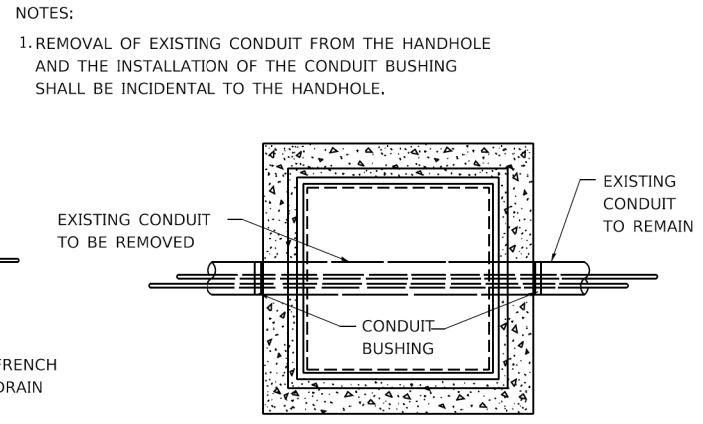
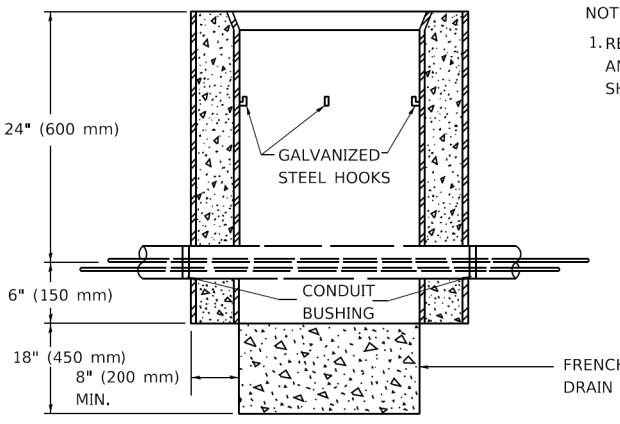

NOTES:
 1. REMOVAL OF EXISTING CONDUIT FROM THE HANDHOLE AND THE INSTALLATION OF THE CONDUIT BUSHING SHALL BE INCIDENTAL TO THE HANDHOLE.

ELEVATION

PLAN

DETAIL

HANDHOLE TO INTERCEPT EXISTING CONDUIT

MODEL: Default
 FILE NAME: p:\011084E8D1E8E\Illinois.gov\PIWDOT\Documents\DOT Offices\District 3\Projects\Dist3\23-24\CADD\Dist3\23-24\CADD\Dist3\23-24\Sheet115.dgn

USER NAME = footemj	DESIGNED -	REVISED - 10-01-00
	DRAWN -	REVISED -
PLOT SCALE = 50,0000 ' / ft.	CHECKED -	REVISED -
PLOT DATE = 3/4/2019	DATE -	REVISED -

**STATE OF ILLINOIS
 DEPARTMENT OF TRANSPORTATION**

HANDHOLE TO INTERCEPT EXISTING CONDUIT

SCALE: SHEET 8 OF 10 SHEETS STA. TO STA.

F.A.U. RTE.	SECTION	COUNTY	TOTAL SHEETS	SHEET NO.
2511	16-00086-00-FP	KANE	168	115
TS-03		CONTRACT NO.		
ILLINOIS FED. AID PROJECT				

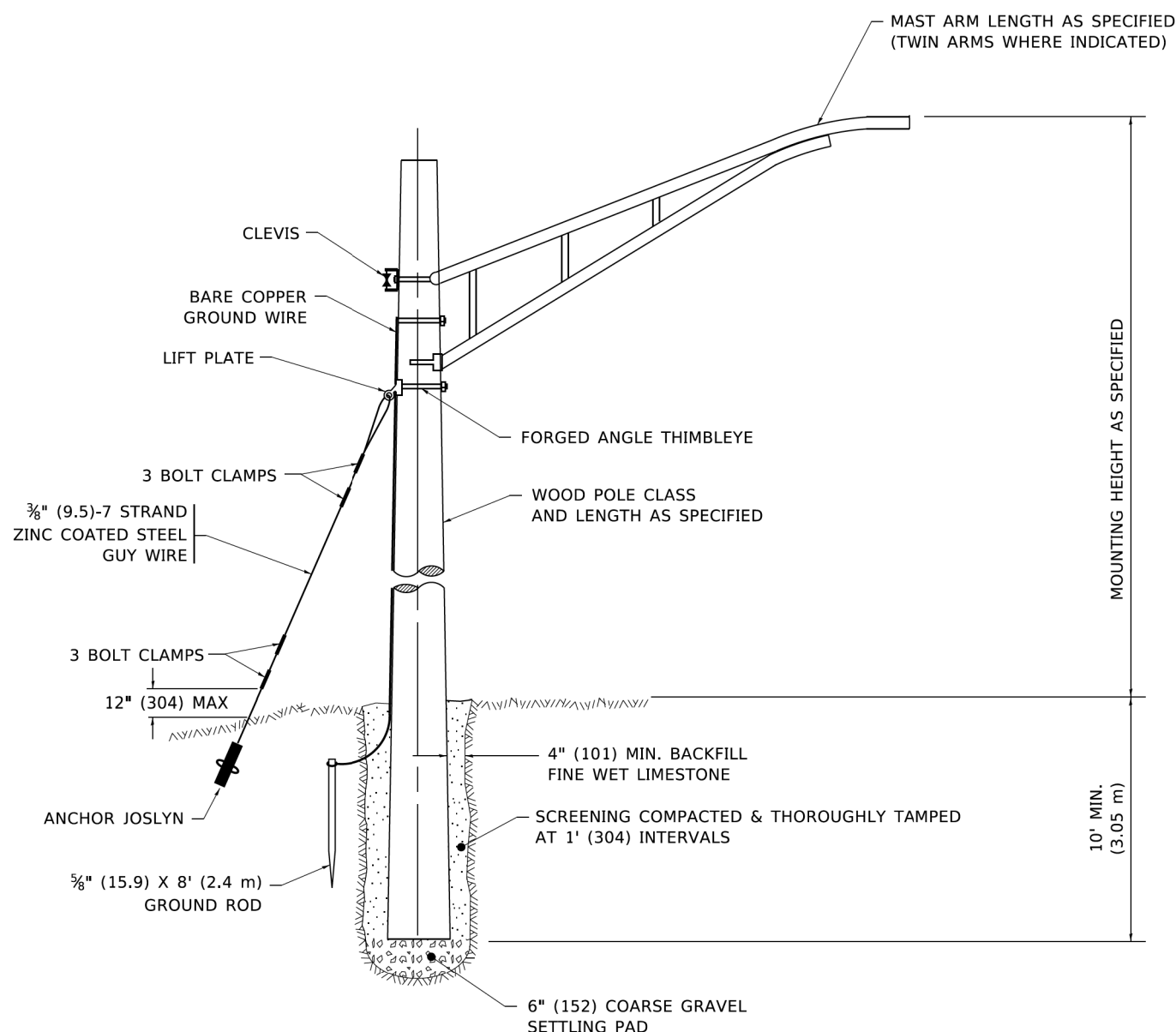

TEMPORARY LIGHT POLE DETAIL

- NOTE:
1. ALL DIMENSIONS IN INCHES (MILLIMETERS) UNLESS OTHERWISE INDICATED.
 2. MAST ARM SHALL BE RATED FOR THE SPECIFIED MOUNTING HEIGHT.

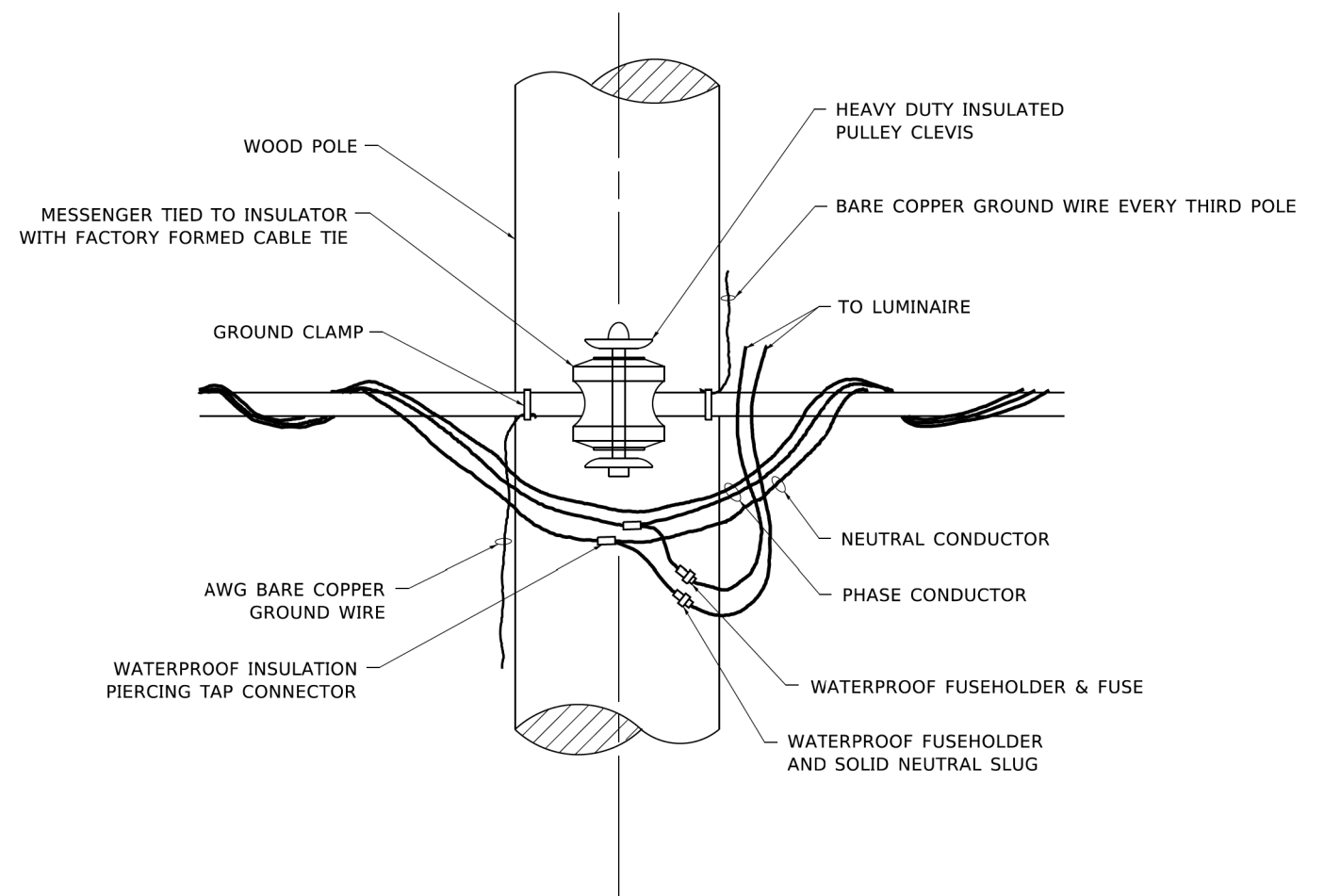

TEMPORARY LIGHT POLE ATTACHMENT DETAIL

MODEL: Default
 FILE: \\miller-prod\planroom\com.dct_illinois.gov\PIV\DOT\Documents\DOT_Offices\District_1\Projects\CD\1515272\21\CAD\Drawn\CADsheets\be800.dgn

USER NAME = footemj	DESIGNED -	REVISED - 08-08-03
	DRAWN -	REVISED - R.T. 07-26-16
PLOT SCALE = 50,0010' / ft.	CHECKED -	REVISED -
PLOT DATE = 4/19/2019	DATE -	REVISED -

**STATE OF ILLINOIS
DEPARTMENT OF TRANSPORTATION**

TEMPORARY LIGHT POLE DETAILS			
SCALE: NONE	SHEET 9 OF 10 SHEETS	STA.	TO STA.

F.A.U. RTE. 2511	SECTION 16-00086-00-FP	COUNTY KANE	TOTAL SHEETS 168	SHEET NO. 116
BE-800		CONTRACT NO.		
ILLINOIS FED. AID PROJECT				

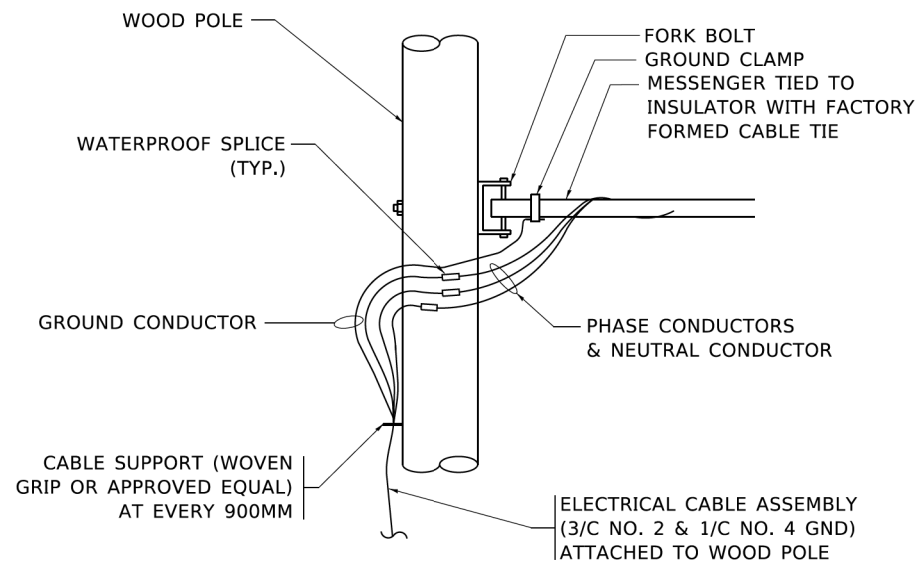

AERIAL CABLE CONNECTION DETAIL
N.T.S.

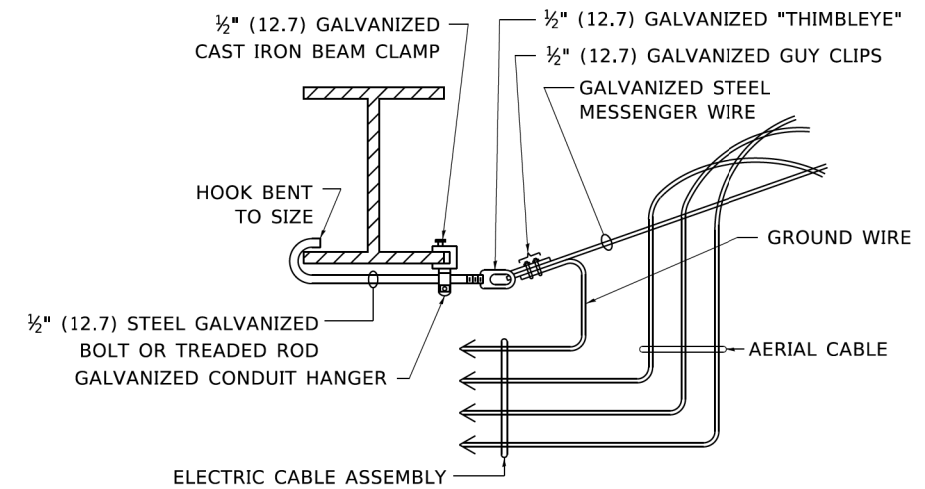

AERIAL CABLE ATTACHED TO STRUCTURE
NOT TO SCALE

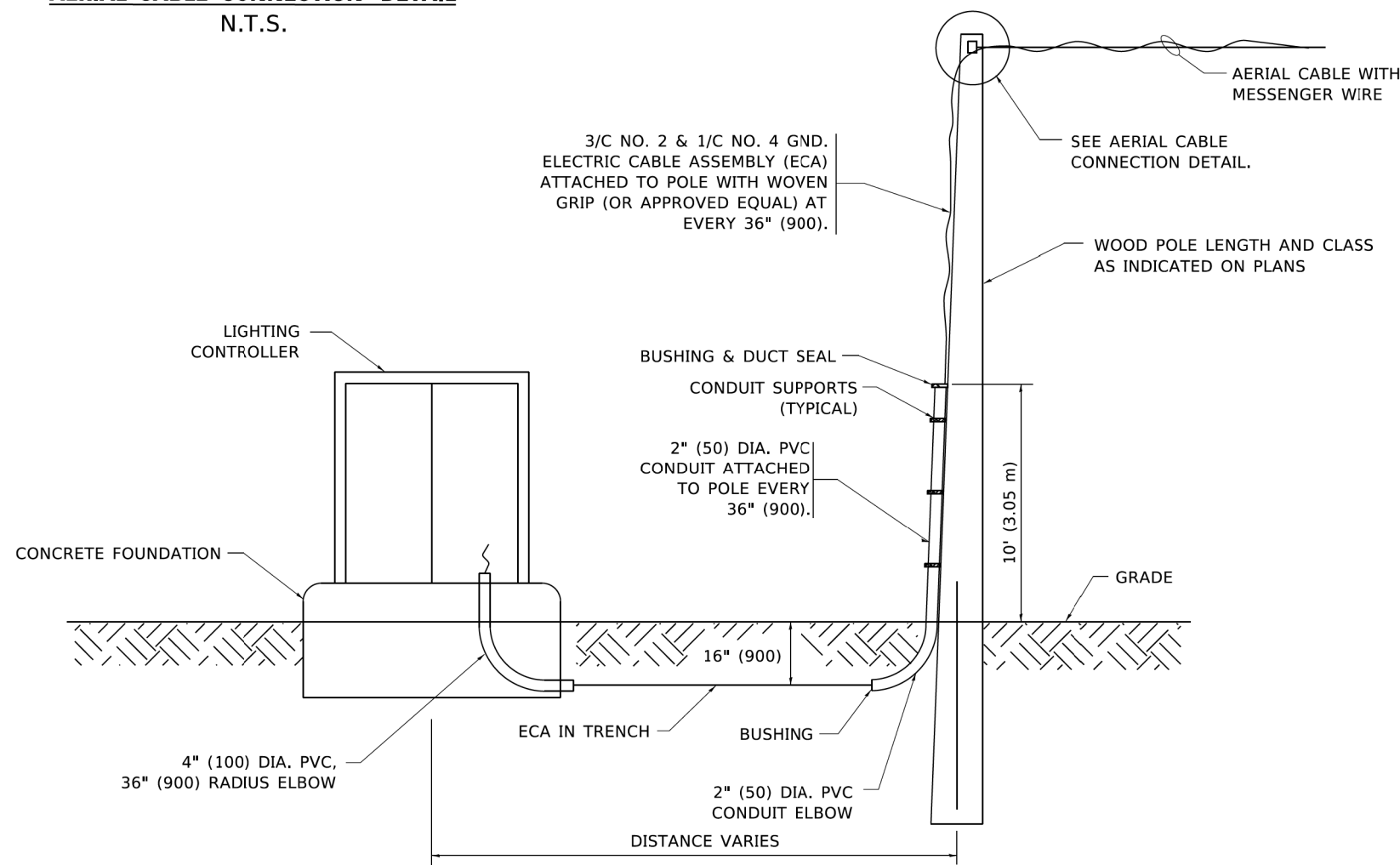

WOOD POLE TO LIGHTING CONTROLLER WIRING CONNECTION DETAIL
N.T.S.

NOTES:

1. ALL DIMENSIONS IN INCHES (MILLIMETERS) UNLESS OTHERWISE INDICATED.
2. SEE PROPOSED LIGHTING PLAN FOR CONDUIT, CABLE AND ROUTING.
3. THE CONTRACTOR SHALL PROVIDE INTERMEDIATE SUPPORTS TO MAINTAIN MINIMUM CLEARANCES. REFER TO AERIAL AERIAL CABLE ATTACHED TO STRUCTURE DETAIL.
4. COST OF SPLICES AND MOUNTING HARDWARE SHALL BE INCLUDED IN THE UNIT PRICE FOR AERIAL CABLE.

MODEL: Default
FILE: \\miller-prod\planroom\edc_illinois.gov\PI\DOT\Documents\DOT_Offices\District_1\Projects\DH\5427231\CAD\Drawn\CADsheets\be801.dgn

USER NAME = footemj	DESIGNED -	REVISED - 08-08-03
	DRAWN -	REVISED -
PLOT SCALE = 50,0000 ' / ft.	CHECKED -	REVISED -
PLOT DATE = 4/19/2019	DATE -	REVISED -

**STATE OF ILLINOIS
DEPARTMENT OF TRANSPORTATION**

TEMPORARY AERIAL CABLE INSTALLATION

SCALE: NONE SHEET 10 OF 10 SHEETS STA. TO STA.

F.A.U. RTE.	SECTION	COUNTY	TOTAL SHEETS	SHEET NO.
2511	16-00086-00-FP	KANE	168	117
BE-801		CONTRACT NO.		
ILLINOIS FED. AID PROJECT				

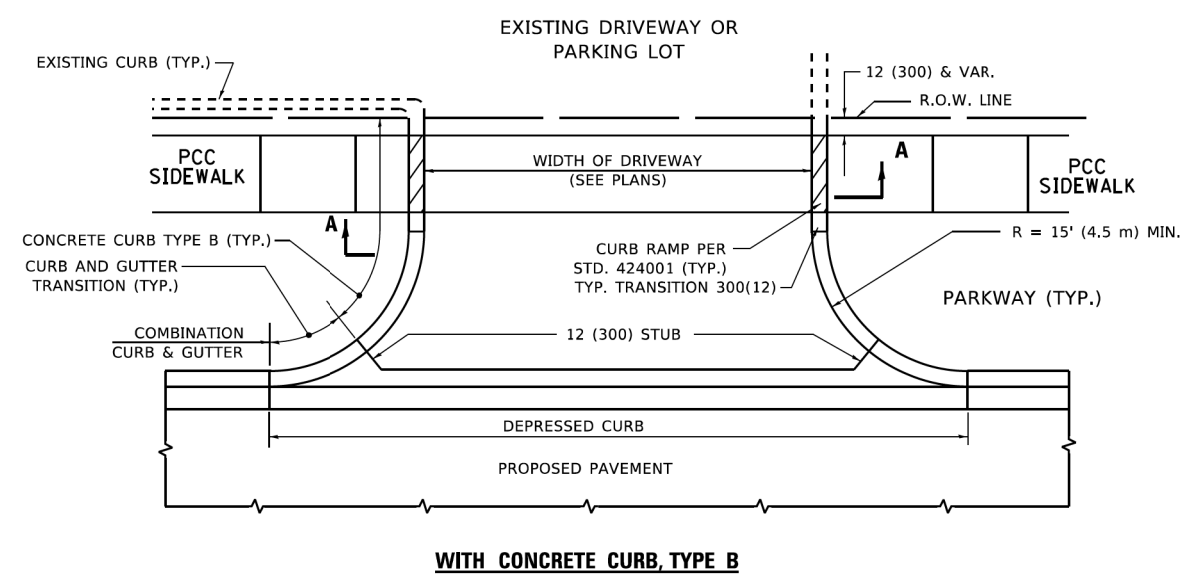

WITH CONCRETE CURB, TYPE B

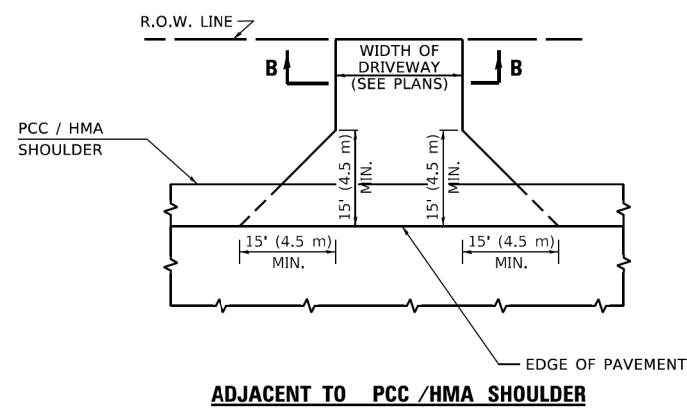

ADJACENT TO PCC /HMA SHOULDER

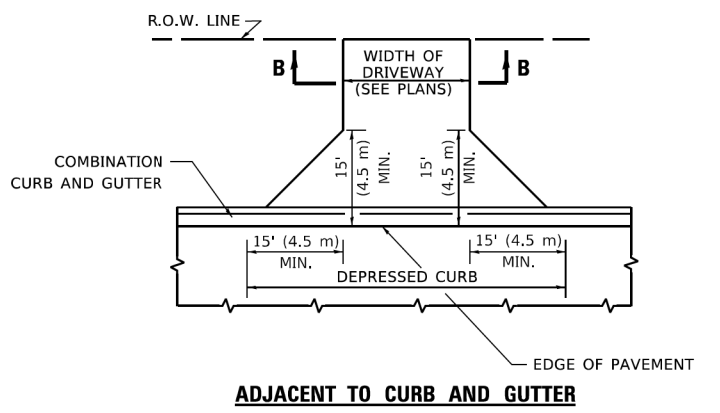

ADJACENT TO CURB AND GUTTER

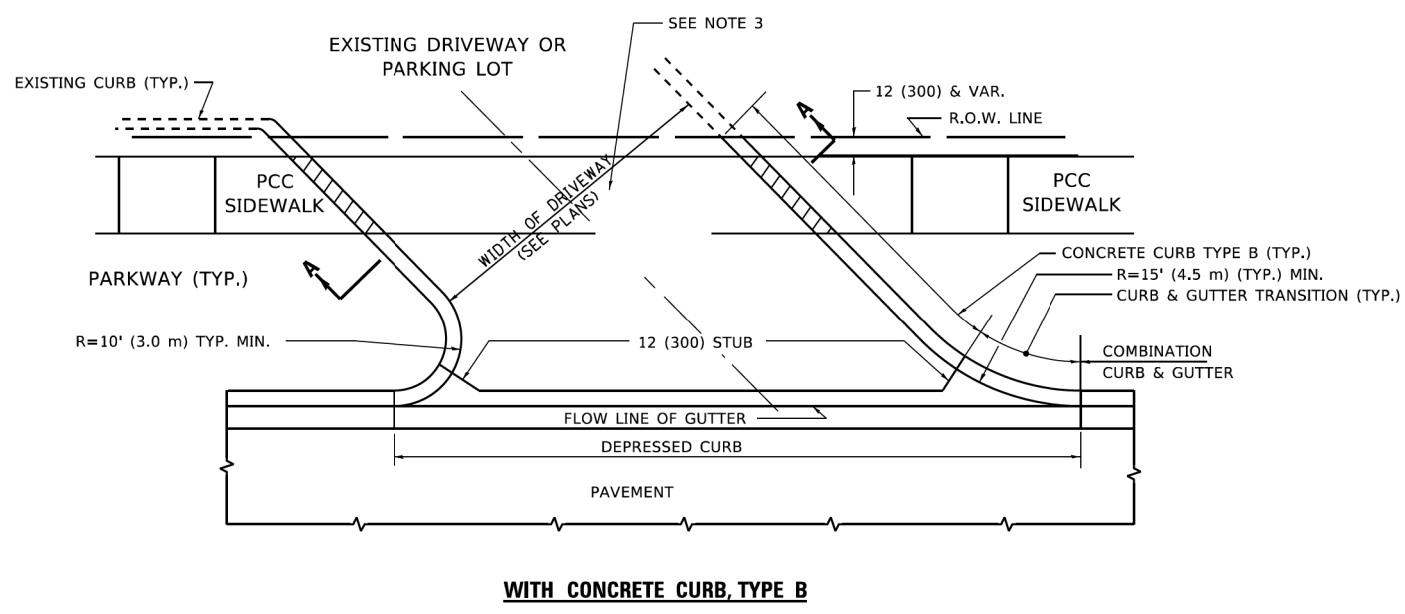

WITH CONCRETE CURB, TYPE B

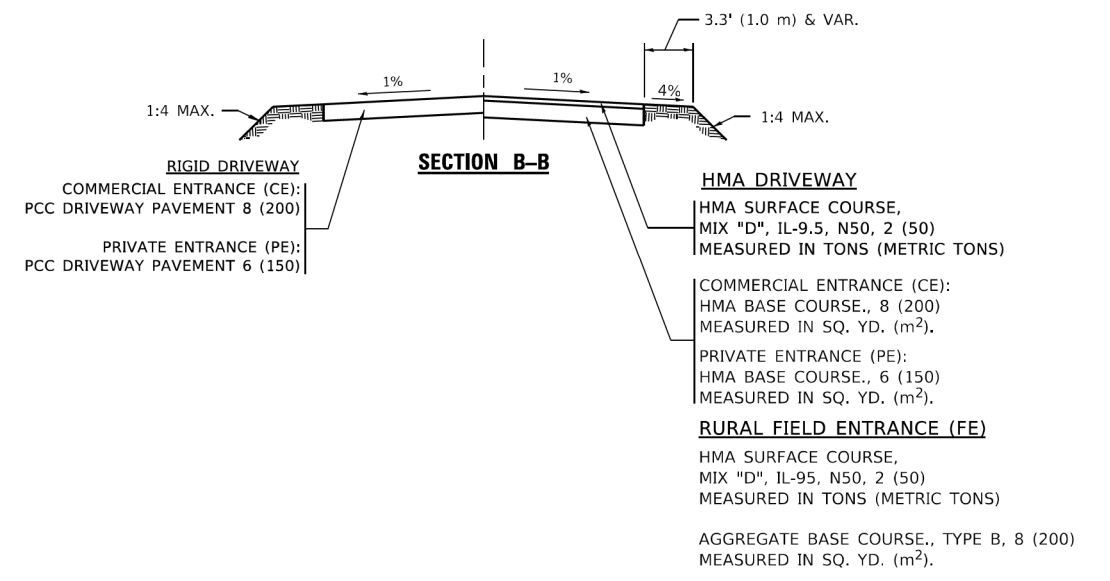

GENERAL NOTES

- DRIVEWAY SLOPES, LOCATIONS, & GEOMETRIC LAYOUT SHALL BE IN ACCORDANCE WITH THE LATEST EDITION OF THE "HANDBOOK FOR POLICY ON PERMITS FOR ACCESS DRIVEWAYS TO STATE HIGHWAYS". FOR FURTHER LAYOUT REQUIREMENTS, REFER TO ILLUSTRATIONS IN THE PERMIT HANDBOOK. DRIVEWAYS SHALL BE REPLACED IN KIND, UNLESS OTHERWISE NOTED ON THE PLANS.
- COMMERCIAL DRIVEWAYS SHALL BE CONSTRUCTED WITH CONCRETE CURB, TYPE B RETURNS EXCEPT WHEN THE SIDEWALK EDGE IS 4 FEET (1.2 METERS) OR LESS FROM THE BACK OF CURB, CONSTRUCT A FLARE DRIVEWAY WITHOUT CURB.

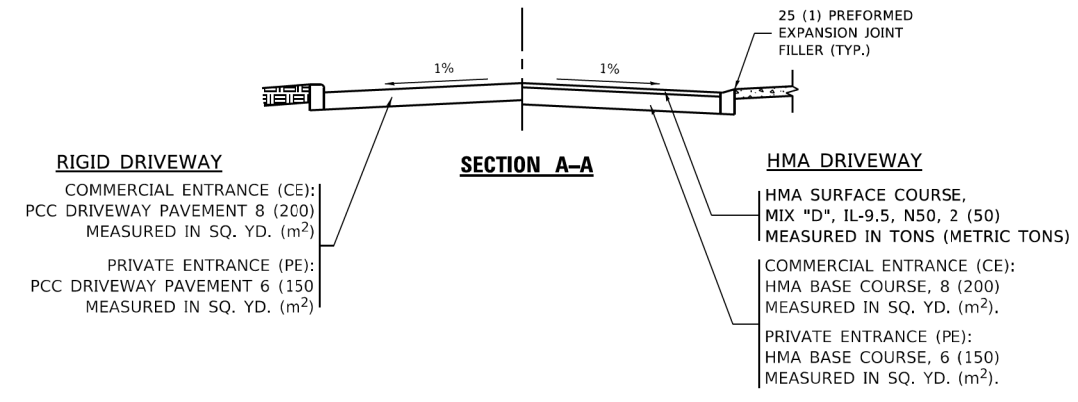

ALL DIMENSIONS ARE IN INCHES (MILLIMETERS) UNLESS OTHERWISE NOTED.

MODEL: Default
FILE: \\p16116-cdw-bentley.com\p16116\DOT\Documents\DOT_Offices\Bentley_1\Projects\Bentley\223232\ACAD\Bentley\Bentley\Bentley.dgn

USER NAME = Lawrence,DeManche	DESIGNED - R. SHAH	REVISED - R. BORO 06-11-08
	DRAWN -	REVISED - R. BORO 09-06-11
PLOT SCALE = 100,0000' / in.	CHECKED -	REVISED - K. SMITH 08-28-19
PLOT DATE = 11/18/2022	DATE - 11-04-95	REVISED - K. SMITH 11-18-22

**STATE OF ILLINOIS
DEPARTMENT OF TRANSPORTATION**

DRIVEWAY DETAILS - DISTANCE BETWEEN R.O.W. AND FACE OF CURB & EDGE OF SHOULDER ≥ 15'(4.5m)			
SCALE: NONE	SHEET 1	OF 1 SHEETS	STA. TO STA.

F.A.U. RTE.	SECTION	COUNTY	TOTAL SHEETS	SHEET NO.
2511	16-00086-00-FP	KANE	168	118
BD400-01 (BD-01)			CONTRACT NO. 61J35	
ILLINOIS FED. AID PROJECT				

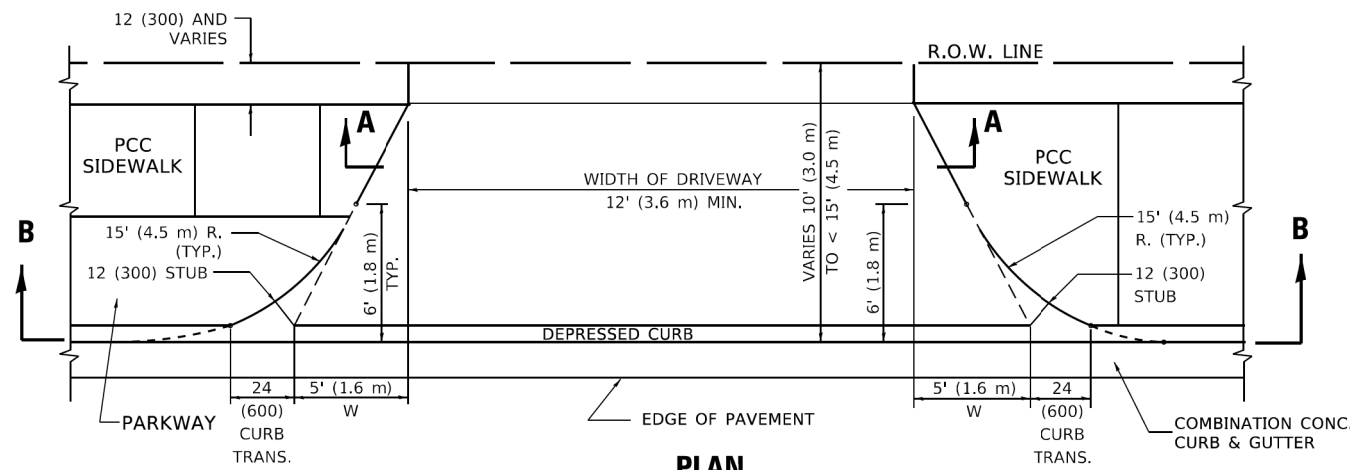

PLAN
10' (3.0 m) TO < 15' (4.5 m)

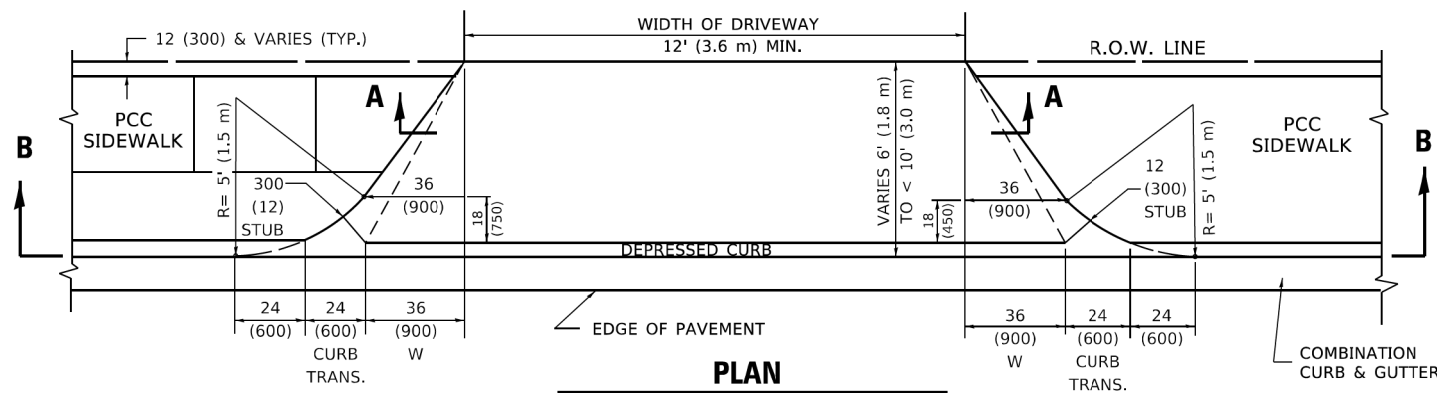

PLAN
6' (1.8 m) TO < 10' (3.0 m)

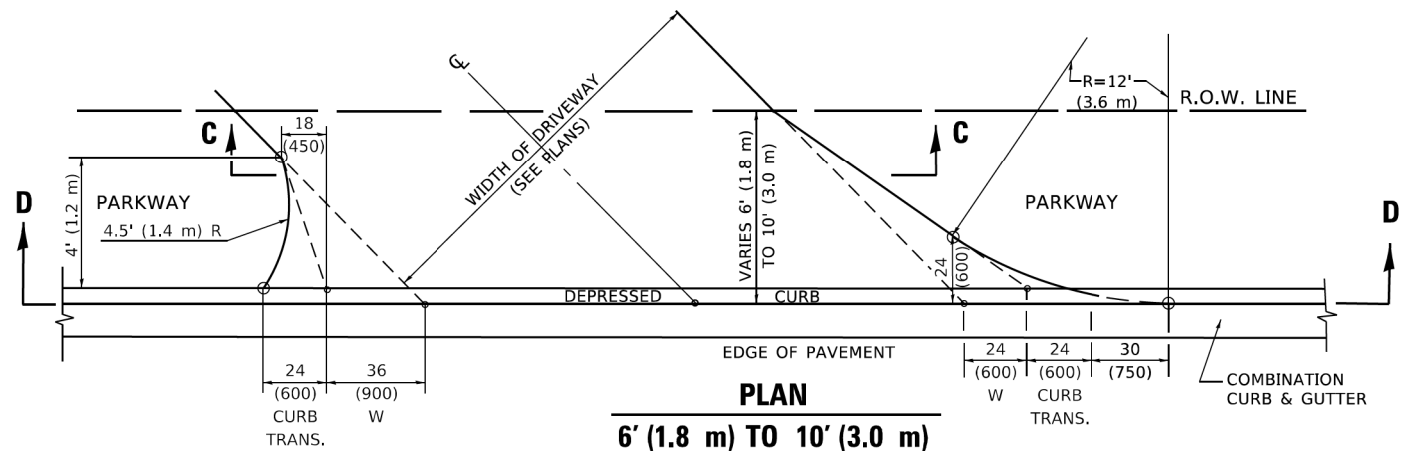

PLAN
6' (1.8 m) TO 10' (3.0 m)

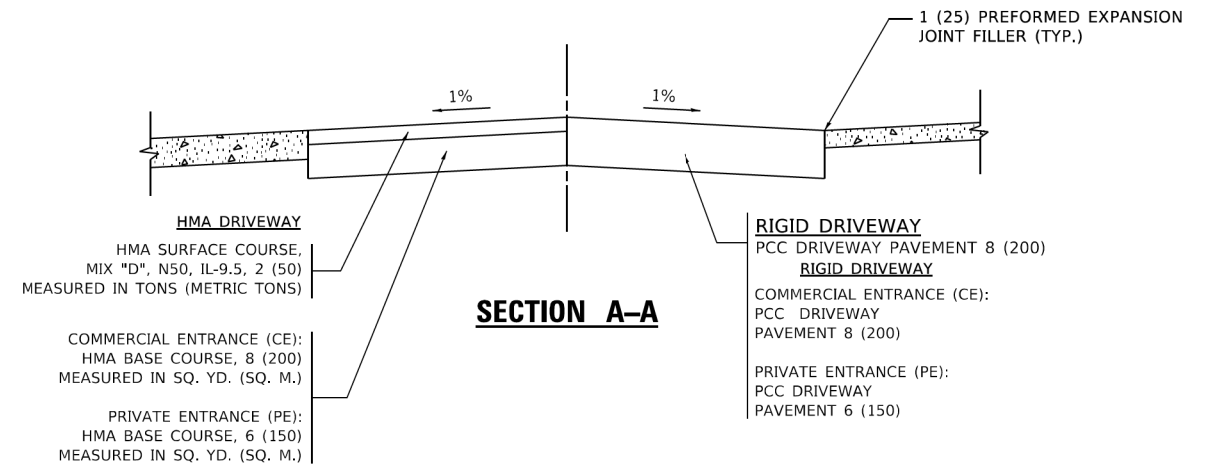

SECTION A-A

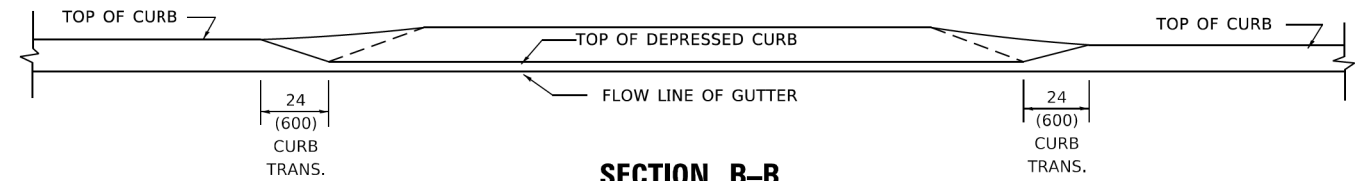

SECTION B-B

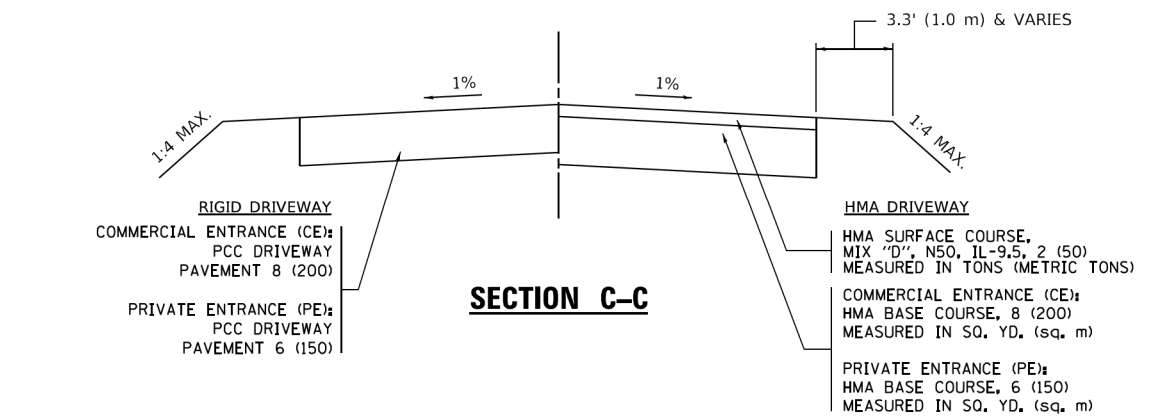

SECTION C-C

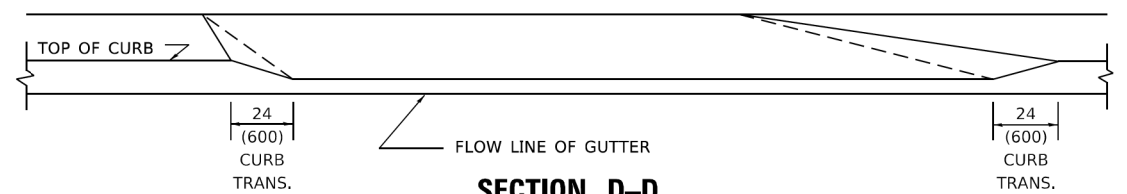

SECTION D-D

GENERAL NOTES

- DRIVEWAY SLOPES, LOCATIONS, & GEOMETRIC LAYOUT SHALL BE IN ACCORDANCE WITH THE LATEST EDITION OF THE "HANDBOOK FOR POLICY ON PERMITS FOR ACCESS DRIVEWAYS TO STATE HIGHWAYS". FOR FURTHER LAYOUT REQUIREMENTS, REFER TO ILLUSTRATION 10 IN THE PERMIT HANDBOOK. WHERE SIDEWALKS EXIST, DRIVEWAYS SHALL BE REPLACED WITH RIGID PAVEMENT. WHERE NO SIDEWALKS EXIST, DRIVEWAYS SHALL BE REPLACED IN KIND. SIDEWALK CROSS SLOPE THRU DRIVEWAY AREA TO BE A MAXIMUM OF 1:50.
- WHEN THE DISTANCE BETWEEN R.O.W. AND THE BACK OF CURB IS EQUAL TO OR LESS THAN 8' (2.4 m), THE PCC SIDEWALK SHALL EXTEND TO THE BACK OF CURB.
- "W" VARIES FROM 36 (900) TO 5' (1.5 m) PROPORTIONAL TO THE LENGTH (L), FROM 6' (1.8 m) TO 10' (3 m).

ALL DIMENSIONS ARE IN INCHES (MILLIMETERS) UNLESS OTHERWISE NOTED.

STATE OF ILLINOIS
DEPARTMENT OF TRANSPORTATION

DRIVEWAY DETAILS
DISTANCE BETWEEN ROW AND FACE OF CURB < 15' (4.5m)

SCALE: NONE SHEET 1 OF 1 SHEETS STA. TO STA.

F.A.U. RTE.	SECTION	COUNTY	TOTAL SHEETS	SHEET NO.
2511	16-00086-00-FP	KANE	168	119
BD400-02 (BD-02)		CONTRACT NO. 61J35		
ILLINOIS FED. AID PROJECT				

USER NAME = Lawrence,DeManche	DESIGNED - R. SHAH	REVISED - R. BORO 01-01-07
	DRAWN -	REVISED - R. BORO 09-06-11
PLOT SCALE = 100,0000' / in.	CHECKED -	REVISED - K. SMITH 08-27-19
PLOT DATE = 11/18/2022	DATE - 11-06-95	REVISED - K. SMITH 11-18-22

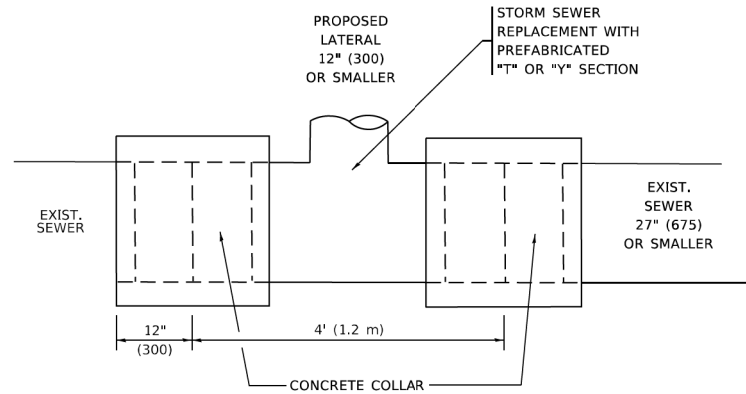

DETAIL "A"

LATERAL CONNECTION TO EXISTING SEWER OF 27" (675) OR SMALLER

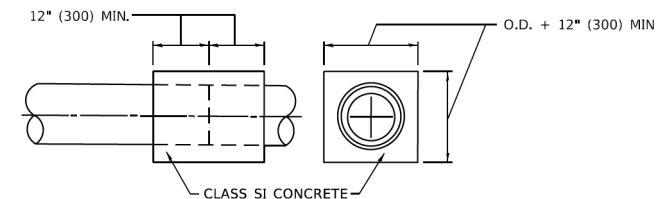
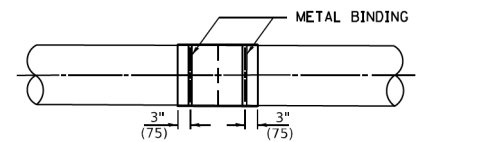
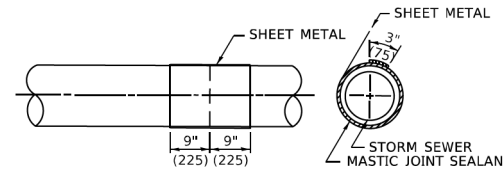
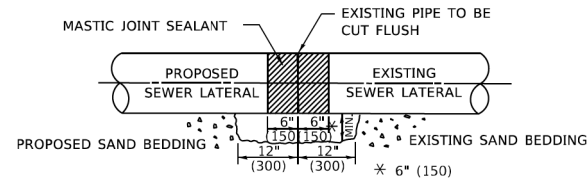

DETAIL "B"

CLASS SI CONCRETE COLLAR

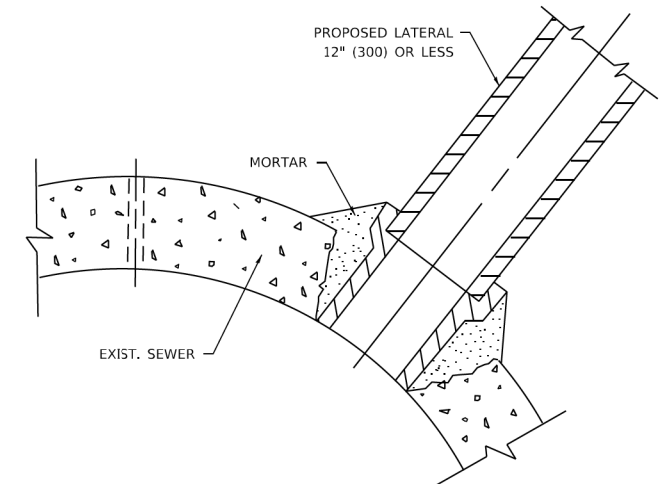

DETAIL "C"

PROPOSED LATERAL CONNECTION TO EXISTING SEWER OF 30" (750) OR LARGER

CONSTRUCTION SEQUENCE

1. CUT THE EXISTING END OF THE PIPE SO AS TO PRESENT A FLUSH BUTT JOINT. BRUSH AND CLEAN ALL PIPES.
2. APPLY THE MASTIC JOINT SEALANT TO THE FIRST 6" (150) OF EACH PIPE.
3. BUTT THE PIPES TOGETHER LEAVING A MINIMUM OF 12' x 6' (300 x 150) DEEP EXCAVATION UNDER AND AROUND EACH PIPE END.
4. CUT A PIECE OF SHEET METAL GAGE NO. 19 1.1 (0.0418) 18" (450) WIDE BY THE OUTSIDE CIRCUMFERANCE OF THE PIPE PLUS 3" (75) LONG.
5. WRAP THE SHEET METAL AROUND THE PIPES, 9" (225) ON EACH SIDE OF THE JOINT, STARTING AT THE TOP OF THE PIPE.
6. LAP THE SHEET METAL AT LEAST 3" (75) AT THE TOP OF THE PIPE AND PLACE THE MASTIC JOINT SEALANT BETWEEN THE LAP.
7. PLACE TWO METAL BANDS AROUND THE SHEET METAL AND TIGHTEN.
8. WIPE OFF ANY EXCESS MASTIC JOINT SEALANT THAT OOZES OUT FROM BETWEEN THE SHEET METAL AND THE PIPES.
9. PLACE CLASS SI CONCRETE AROUND THE JOINT.

NOTES:

MATERIAL

MATERIAL USED FOR THE TEE OR WYE SECTION SHALL BE COMPATIBLE WITH THE EXISTING STORM SEWER OR THE PROPOSED STORM SEWER.

CONSTRUCTION METHODS

- THIS WORK SHALL BE CONSTRUCTED IN CONFORMANCE WITH THE APPLICABLE PORTIONS OF SECTION 550 OF THE STANDARD SPECIFICATIONS.
- CONNECTION TO AN EXISTING STORM SEWER SHALL BE BY EITHER OF THE FOLLOWING METHODS:
 - PROPOSED STORM SEWER CONNECTION TO EXISTING SEWER OF 27" (675) OR SMALLER SEE DETAIL "A" AND "B".
 - PROPOSED STORM SEWER CONNECTION TO EXISTING SEWER OF 30" (750) OR LARGER SEE DETAIL "C".

IF THE EXISTING SEWER PIPE IS CRACKED, BROKEN OR OTHERWISE DAMAGED BY THE CONTRACTOR IN MAKING THE CIRCULAR OPENING, THE CONTRACTOR SHALL REPLACE THAT SECTION OF PIPE WITH PIPE EQUAL AND SIMILAR IN ALL RESPECTS TO THE PIPE IN THE EXISTING SEWER, IN A CAREFUL WORKMANLIKE MANNER, WITHOUT EXTRA COMPENSATION.

GENERAL

- CARE MUST BE TAKEN TO PREVENT DEBRIS FROM ENTERING THE SEWER. ALL DEBRIS WHICH ENTERS THE SEWER MUST BE REMOVED. THE SEWER MUST BE LEFT CLEAN AND UNOBSTRUCTED UPON COMPLETION OF THE CONTRACT.
- CARE MUST BE TAKEN TO PREVENT ANY PART OF THE NEW PIPE CONNECTION FROM PROJECTING INTO THE EXISTING SEWER.

BASIS OF PAYMENT

- TEE OR WYE CONNECTIONS SHALL BE PAID FOR AT THE CONTRACT UNIT PRICE EACH FOR STORM SEWER TEE OR WYE OF THE TYPE AND SIZE SPECIFIED IN THE PLANS. THIS PRICE SHALL INCLUDE ALL EXCAVATION OF THE TRENCH, REMOVAL OF THE EXISTING STORM SEWER, FURNISHING AND INSTALLING THE SPECIFIED TEE OR WYE SECTION, FURNISHING AND INSTALLING THE REQUIRED CONCRETE COLLAR, AND ALL OTHER MATERIAL NECESSARY TO COMPLETE THIS WORK AS SHOWN AND SPECIFIED.
- REMOVAL AND REINSTALLATION OF EXISTING STORM SEWER ADJACENT TO THE PROPOSED TEE OR WYE SECTION, FOR THE PURPOSE OF FACILITATING THE INSTALLATION OF THE TEE OR WYE SECTION, WILL NOT BE PAID FOR SEPARATELY BUT SHALL BE INCLUDED IN THE UNIT PRICE BID FOR THE WORK.
- TRENCH BACKFILL, EXCAVATION IN ROCK AND REMOVAL AND REPLACEMENT OF UNSUITABLE MATERIAL BELOW PLAN BEDDING GRADE WILL BE PAID FOR SEPARATELY.
- CONCRETE COLLAR FOR CONNECTING A PROPOSED STORM SEWER TO AN EXISTING STORM SEWER WILL NOT BE PAID FOR SEPARATELY BUT SHALL BE INCLUDED IN THE COST OF THE PROPOSED STORM SEWER.

* ALL DIMENSIONS ARE IN INCHES (MILLIMETERS) UNLESS OTHERWISE SHOWN.

MODEL: Default
FILE: \\p16016-cw-bentley.com\PI\PID\DOT\Documents\DOT_Offices\Bentley_1\Projects\Bentley\223232\ACAD\Bentley\CAD\Sheets\1607.dgn

USER NAME = Lawrence,DeManche	DESIGNED - M. DE YONG	REVISED - R. SHAH 09-09-94
	DRAWN -	REVISED - R. SHAH 10-25-94
PLOT SCALE = 100,0000' / in.	CHECKED -	REVISED - R. SHAH 06-12-96
PLOT DATE = 11/18/2022	DATE - 07-25-90	REVISED - K. SMITH 11-18-22

STATE OF ILLINOIS
DEPARTMENT OF TRANSPORTATION

DETAIL OF STORM SEWER
CONNECTION TO EXISTING SEWER

SCALE: NONE SHEET 1 OF 1 SHEETS STA. TO STA.

F.A.U. RTE.	SECTION	COUNTY	TOTAL SHEETS	SHEET NO.
2511	16-00086-00-FP	KANE	168	120
BD500-01 (BD-07)		CONTRACT NO. 61J35		
ILLINOIS FED. AID PROJECT				

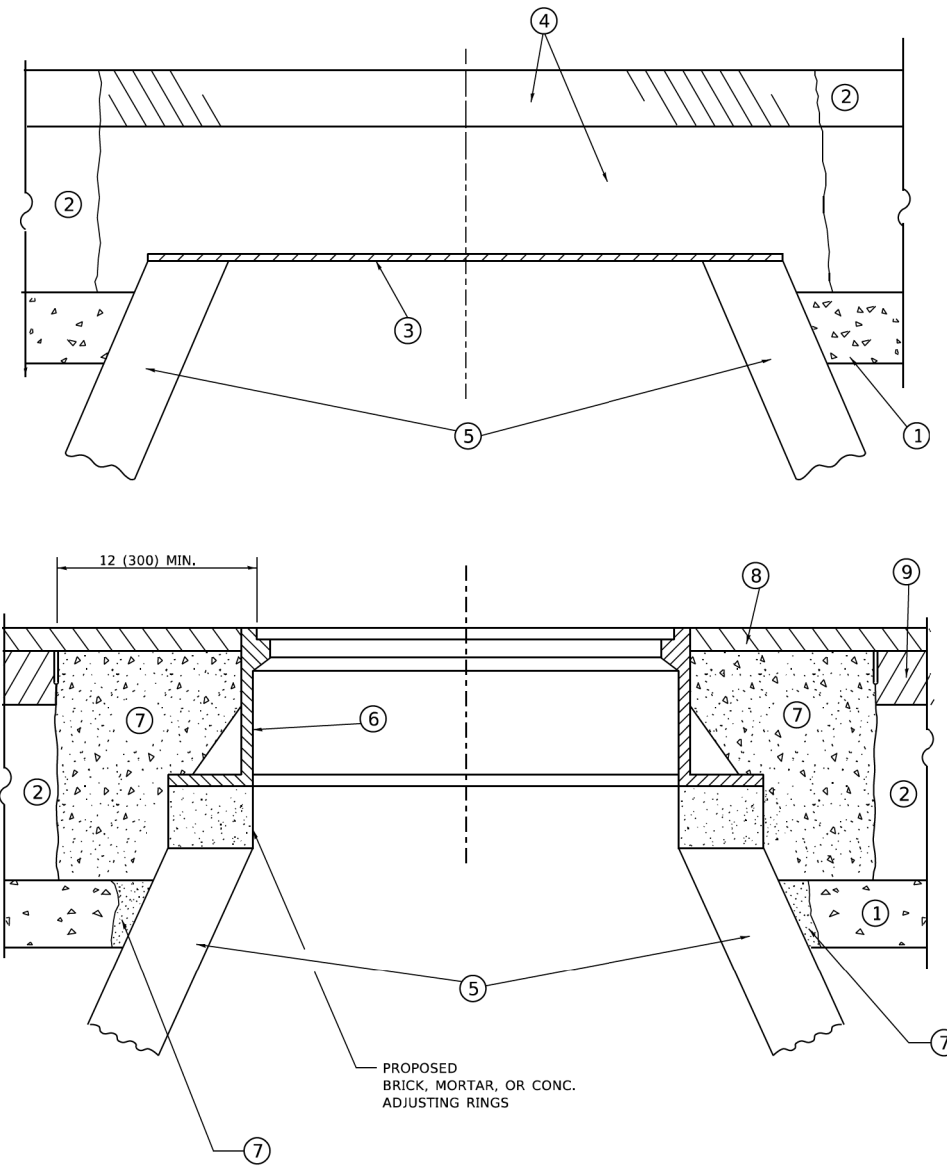

**DETAILS FOR FRAMES AND LIDS ADJUSTMENT
WITH MILLING**

CONSTRUCTION PROCEDURES

STAGE 1 (BEFORE PAVEMENT MILLING)

- A) REMOVE A MINIMUM OF 12 (300) OF THE PAVEMENT FROM AROUND THE STRUCTURE.
- B) REMOVE THE EXISTING FRAME AND LID FROM THE STRUCTURE.
- C) COVER THE STRUCTURE OPENING WITH A 36 (900) DIAMETER METAL PLATE.
- D) BACKFILL WITH CRUSHED STONE AND HMA SURFACE MIX APPROVED BY THE ENGINEER. (MIN. 1 1/2 (40) HMA TO REMAIN AFTER MILLING).

STAGE 2 (AFTER PAVEMENT MILLING)

- A) REMOVE THE HMA SURFACE MIX AND CRUSHED STONE.
- B) INSTALL THE FRAME AND LID; ADJUST THE FRAME TO ITS FINAL SURFACE ELEVATION.
- C) THE SURROUNDING SPACE SHALL BE FILLED WITH CLASS*PP-1 CONCRETE TO THE ELEVATION OF THE SURFACE OF THE EXISTING BASE COURSE OR THE BINDER COURSE.

* UNLESS OTHERWISE SPECIFIED IN THE PLANS.

THE PROCEDURE EXPLAINED ABOVE SHALL CONFORM TO THE APPLICABLE PORTIONS OF SECTIONS 353, 406, 602, AND 603 OF THE STANDARD SPECIFICATIONS EXCEPT THAT "THE CONTRACTOR SHALL ADJUST THE STRUCTURES TO THE FINISHED PAVEMENT ELEVATION NO MORE THAN 5 CALENDAR DAYS PRIOR TO PLACEMENT OF THE FINAL LIFT OF SURFACE UNLESS APPROVED BY THE ENGINEER."

LEGEND

- | | |
|--|-------------------------------|
| ① SUB-BASE GRANULAR MATERIAL | ⑥ FRAME AND LID (SEE NOTES) |
| ② EXISTING PAVEMENT | ⑦ CLASS*PP-1 CONCRETE |
| ③ 36 (900) DIAMETER METAL PLATE | ⑧ PROPOSED HMA SURFACE COURSE |
| ④ PROPOSED CRUSHED STONE AND HMA SURFACE MIX | ⑨ PROPOSED HMA BINDER COURSE |
| ⑤ EXISTING STRUCTURE | |

LOCATION OF STRUCTURES

THE CONTRACTOR WILL BE REQUIRED TO KEEP A RECORD OF THE LOCATIONS OF THE BURIED STRUCTURES ACCORDING TO THE STATION AND DISTANCE LEFT OR RIGHT OF THE CENTERLINE OF PAVEMENT. UPON COMPLETION OF THE WORK, THE CONTRACTOR WILL DELIVER THE RECORD TO THE ENGINEER.

BASIS OF PAYMENT

- 1. REMOVING FRAMES AND LIDS ON DRAINAGE AND UTILITY STRUCTURES IN THE PAVEMENT PRIOR TO MILLING, AND ADJUSTING TO FINAL GRADE PRIOR TO PLACING THE SURFACE COURSE, WILL BE PAID FOR AT THE CONTRACT UNIT PRICE EACH FOR "FRAMES AND LIDS TO BE ADJUSTED (SPECIAL)."
- 2. THIS WORK WILL NOT BE PAID FOR WHEN DRAINAGE AND UTILITY STRUCTURES ARE SPECIFIED FOR PAYMENT AS STRUCTURE RECONSTRUCTION.
- 3. NEW FRAMES AND LIDS, WHEN SPECIFIED, WILL BE PAID FOR SEPARATELY.
- 4. WHEN STRUCTURES ARE TO BE ADJUSTED OR RECONSTRUCTED, THE LOWERING AND RAISING OF THE FRAMES AND LIDS WILL NOT BE PAID FOR SEPARATELY BUT WILL BE INCLUDED IN THE COST OF THE CORRESPONDING PAY ITEM.

ALL DIMENSIONS ARE IN INCHES (MILLIMETERS) UNLESS OTHERWISE SHOWN

NOTES

- 1. EXISTING BROKEN FRAMES AND LIDS SHALL BE REMOVED AND DISPOSED OF BY THE CONTRACTOR AND SHALL BE REPLACED AS DIRECTED BY THE ENGINEER. REPLACEMENT FRAMES AND LIDS WILL BE PAID FOR IN ACCORDANCE WITH ARTICLE 109.04 OF THE STANDARD SPECIFICATIONS UNLESS A SEPARATE PAY ITEM HAS BEEN PROVIDED.
- 2. IF THE EXISTING LIDS ARE OPEN, THE FRAME WILL BE ADJUSTED TO THE ELEVATION OF THE MILLED PAVEMENT SURFACE PRIOR TO THE MILLING OPERATION. THE FRAME WILL NOT BE REMOVED AND COVERED BY THE METAL PLATE.
- 3. CITY OF CHICAGO CASTINGS ARE THE PROPERTY OF THE CITY AND THE CONTRACTOR SHALL NOTIFY THE CITY FOR REMOVAL AND DISPOSITION OF THE CASTINGS.
- 4. THE METAL PLATE USED TO COVER THE STRUCTURE SHALL REMAIN THE PROPERTY OF THE CONTRACTOR.

**STATE OF ILLINOIS
DEPARTMENT OF TRANSPORTATION**

**DETAILS FOR
FRAMES AND LIDS ADJUSTMENT WITH MILLING**

SCALE: NONE SHEET 1 OF 1 SHEETS STA. TO STA.

F.A.U. RTE.	SECTION	COUNTY	TOTAL SHEETS	SHEET NO.
2511	16-00086-00-FP	KANE	168	121
BD600-03 (BD-08)			CONTRACT NO. 61J35	
ILLINOIS FED. AID PROJECT				

MODEL: Default
FILE: \\nrc\p\dw\ben\dw\com\p\w\DOT\Documents\DOT_Offices\Bridges\1\Projects\Bridges\232323\CAD\Drawings\CAD\Drawings\B008.dgn

METHOD OF MEASUREMENT

REFER TO SECTION 442 OF THE STANDARD SPECIFICATIONS FOR ROAD AND BRIDGE CONSTRUCTION AND THE RECURRING SPECIAL PROVISION "PATCHING WITH HOT-MIX ASPHALT OVERLAY REMOVAL."

BASIS OF PAYMENT

1. REFER TO SECTION 442 OF THE STANDARD SPECIFICATIONS FOR ROAD AND BRIDGE CONSTRUCTION AND THE RECURRING SPECIAL PROVISION "PATCHING WITH HOT-MIX ASPHALT OVERLAY REMOVAL."
2. SAW CUT/SCORING OF EXISTING HMA OVERLAY IS INCLUDED IN THE COST OF PAVEMENT PATCHING.
3. SAW CUT/SCORING OF EXISTING PAVEMENT IS INCLUDED IN THE COST OF PAVEMENT PATCHING.

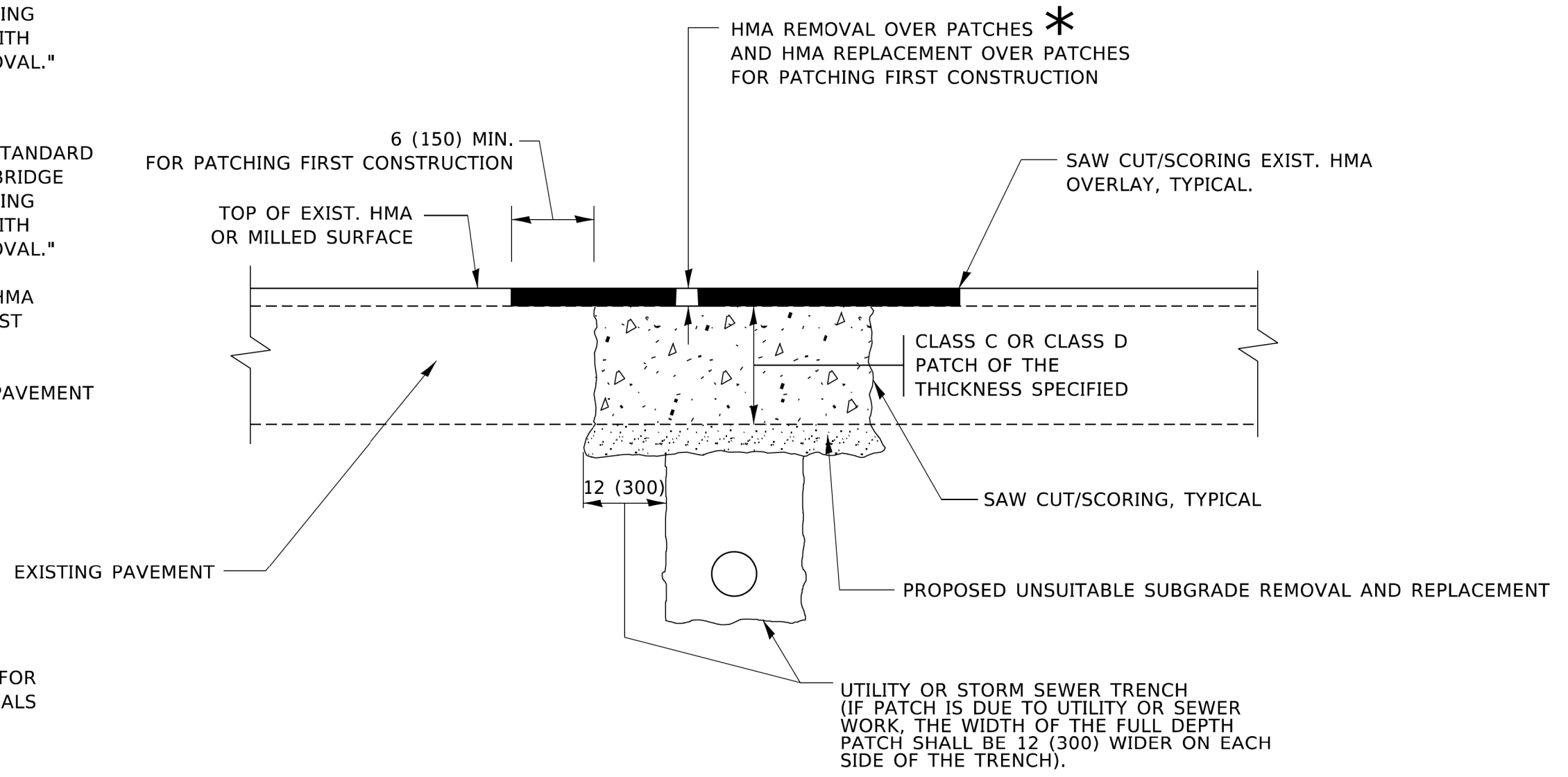

* SEE TYPICAL SECTIONS FOR THICKNESS AND MATERIALS

SEQUENCE OF CONSTRUCTION (PATCHING FIRST)

1. REMOVE THE EXISTING HMA MATERIAL OVER THE AREA TO BE PATCHED.
2. REMOVE AND REPLACE WITH CLASS C OR D PATCH.
3. REPLACE HMA MATERIAL OVER THE AREA TO BE PATCHED.

SEQUENCE OF CONSTRUCTION (MILLING FIRST)

1. MILL HMA FIRST IF THERE IS AT LEAST 4½ INCHES OR MORE OF HMA MATERIAL ON TOP OF THE EXISTING PAVEMENT OR IF THE PAVEMENT IS FULL DEPTH HMA. A MINIMUM OF 2 INCHES OF HMA MATERIAL SHALL BE IN PLACE AFTER MILLING.
2. REMOVE AND REPLACE WITH FULL DEPTH CLASS D PATCHES TO TOP OF MILLED SURFACE.

ALL DIMENSIONS ARE IN INCHES (MILLIMETERS) UNLESS OTHERWISE SHOWN.

MODEL: Default
FILE: \\pavement\pavement\pavement\DOT_Offices\District_1\Projects\Dist1\2022\3A\CADD\Dist1\CAD\Sheets\1622.dgn

USER NAME = Lawrence,DeManche	DESIGNED - R. SHAH	REVISED - R. BORO 01-01-07	STATE OF ILLINOIS DEPARTMENT OF TRANSPORTATION	PAVEMENT PATCHING FOR HMA SURFACED PAVEMENT			F.A.U. RTE.	SECTION	COUNTY	TOTAL SHEETS	SHEET NO.
DRAWN -	REVISED - R. BORO 09-04-07	2511					16-00086-00-FP	KANE	168	122	
PLOT SCALE = 100,0000' / in.	CHECKED -	REVISED - K. ENG 10-27-08		SCALE: NONE			SHEET 1 OF 1 SHEETS			STA. TO STA.	
PLOT DATE = 11/18/2022	DATE - 10-25-94	REVISED - K. SMITH 11-18-22		BD400-04 (BD-22)			CONTRACT NO. 61J35		ILLINOIS FED. AID PROJECT		

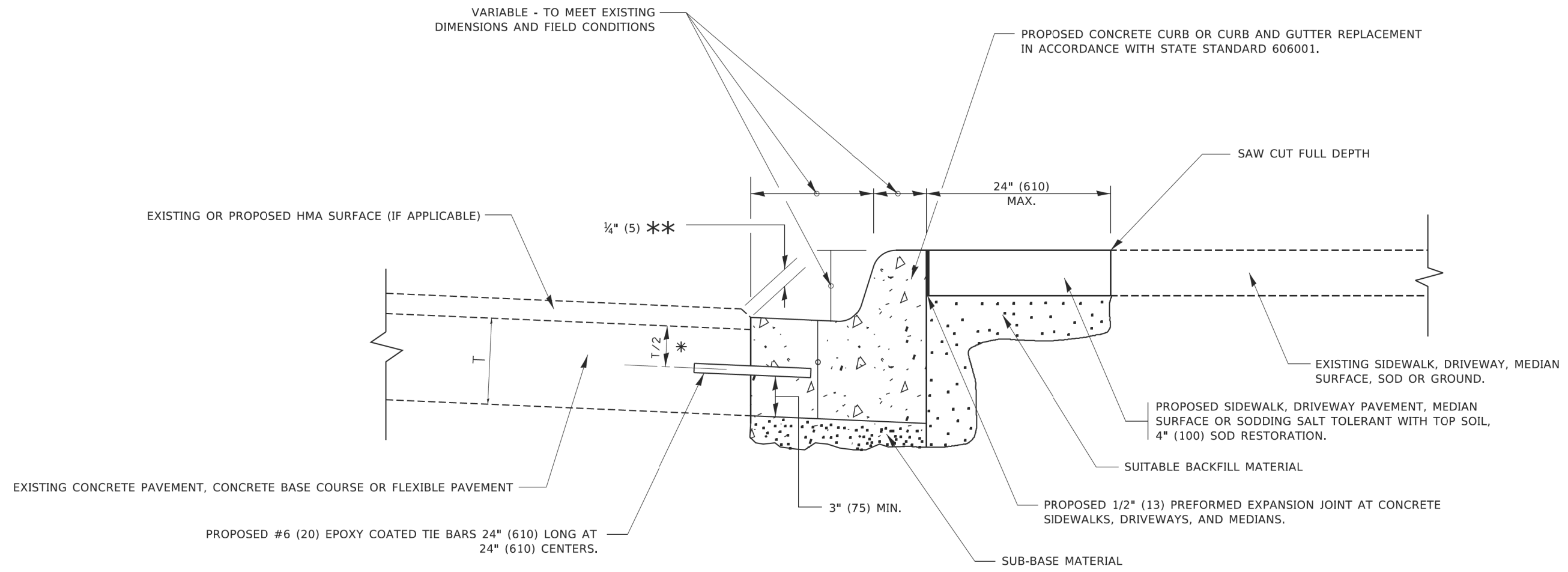

- * 3" (75) MINIMUM FROM TOP AND BOTTOM OF THE CONCRETE PAVEMENT OR BASE COURSE.
- ** IF THE FINAL SURFACE OF THE PAVEMENT IS CONCRETE, THE GUTTER IS TO BE FLUSH WITH THE PAVEMENT.

CURB OR CURB AND GUTTER REMOVAL AND REPLACEMENT

ALL DIMENSIONS ARE IN INCHES (MILLIMETERS) UNLESS OTHERWISE SHOWN.

MODEL: Default
 FILE NAME: Proj\plan\com.ecd.illinois.gov\p\DOT\Documents\DOT_Offices\District_1\Projects\DHHS422\21\CADD\ba\CurbSheet1b24.dgn

USER NAME = footemj	DESIGNED - A. HOUSEH	REVISED - A. ABBAS 03-21-97
	DRAWN -	REVISED - M. GOMEZ 01-22-01
PLOT SCALE = 50,0000 ' / ft.	CHECKED -	REVISED - R. BORO 12-15-09
PLOT DATE = 7/11/2019	DATE - 03-11-94	REVISED - K. SMITH 07-11-19

**STATE OF ILLINOIS
DEPARTMENT OF TRANSPORTATION**

**CURB OR CURB AND GUTTER
REMOVAL AND REPLACEMENT**

SCALE: NONE SHEET 1 OF 1 SHEETS STA. TO STA.

F.A.U. RTE.	SECTION	COUNTY	TOTAL SHEETS	SHEET NO.
2511	16-00086-00-FP	KANE	168	123
BD600-06 (BD-24)		CONTRACT NO. 61J35		
ILLINOIS FED. AID PROJECT				

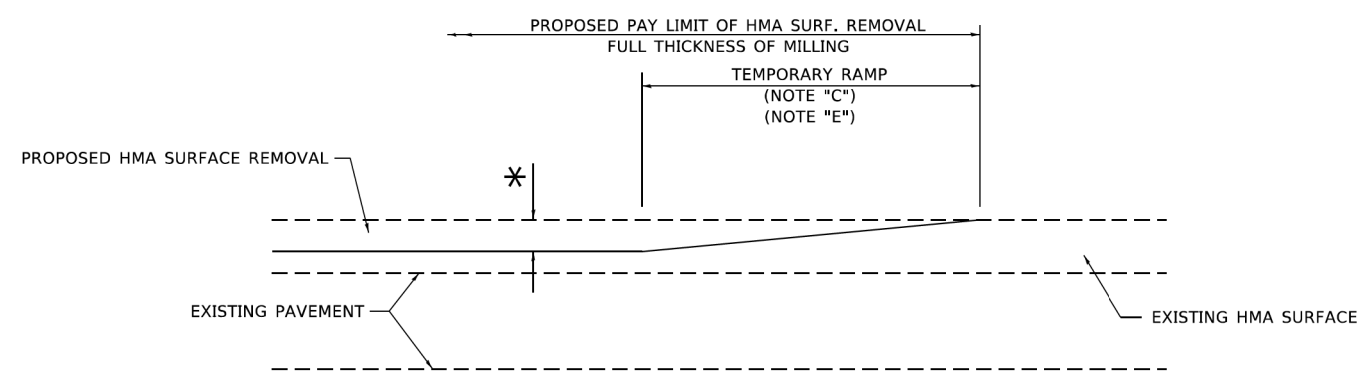

MILLED TEMPORARY RAMP
(FOR BUTT JOINT AND HMA TAPER SEE DETAIL BELOW)

OPTION 1

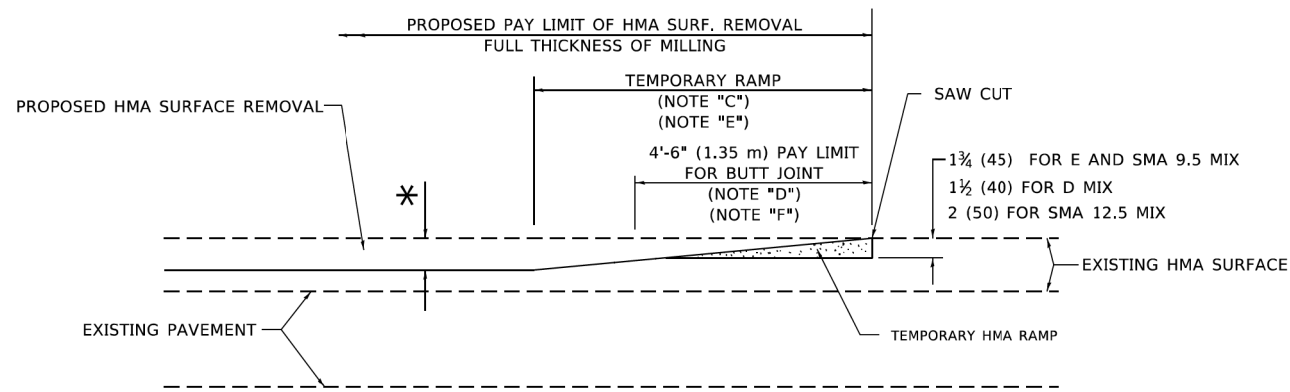

HMA CONSTRUCTED TEMPORARY RAMP
(FOR BUTT JOINT AND HMA TAPER SEE DETAIL BELOW)

OPTION 2

TYPICAL TEMPORARY RAMP

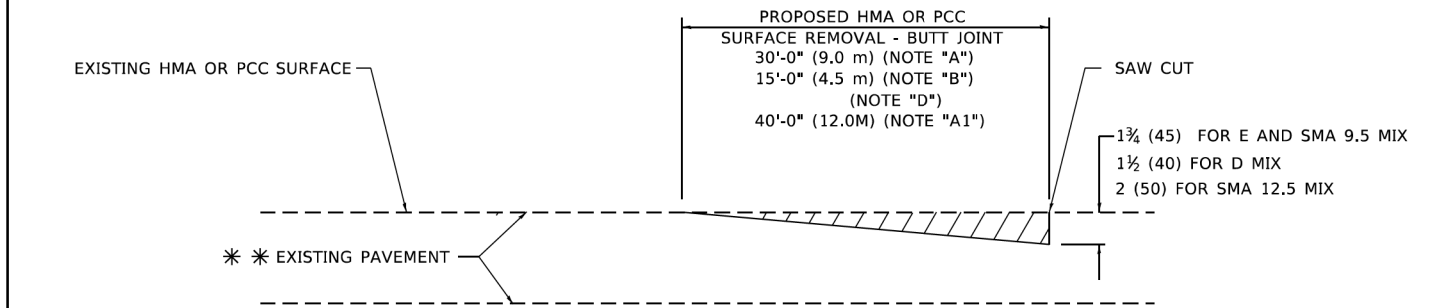

BUTT JOINT DETAIL

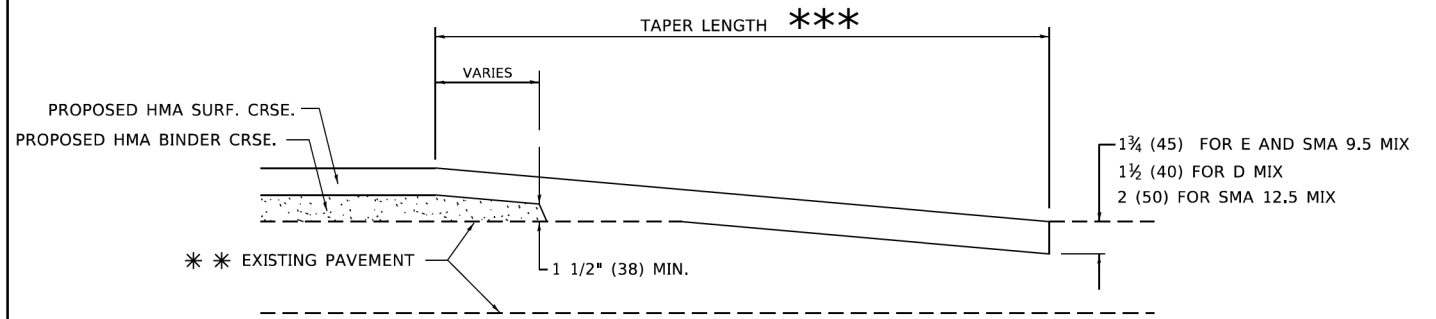

HMA TAPER DETAIL

TYPICAL BUTT JOINT AND HMA TAPER FOR RESURFACING ONLY

*** PC CONCRETE, HMA OR HMA RESURFACED PAVEMENT.

GENERAL NOTES

- A. MAINLINE ARTERIAL ROADWAYS AND MAJOR SIDE ROADS.
- A1. INTERSTATES
- B. MINOR SIDE ROADS.
- C. THE TEMP. RAMP SHALL BE CONSTRUCTED IMMEDIATELY UPON REMOVAL OF THE EXISTING HMA SURFACE.
- D. THE BUTT JOINT SHALL BE CONSTRUCTED IMMEDIATELY PRIOR TO PLACING THE PROPOSED HMA COURSES.
- E. TAPER THE TEMP. RAMP AT A RATE OF 3' - 4" (1.02m) PER 1 INCH (25 mm) OF MILLING THICKNESS.
* SEE TYPICAL SECTIONS FOR MILLING THICKNESS.
- F. SEE ARTICLE 406.08 AND 406.14 OF THE STANDARD SPECIFICATIONS FOR "HMA AND/OR PCC SURFACE REMOVAL, BUTT JOINT".
*** 20'-0" (6.1 m) PER 1 (25) RESURFACING (NOTE "A")
10'-0" (3.0 m) PER 1 (25) RESURFACING (NOTE "B")

BASIS OF PAYMENT

- 1. THE BUTT JOINT WILL BE PAID FOR AT THE CONTRACT UNIT PRICE PER SQUARE YARD (SQUARE METER) FOR "HOT-MIX ASPHALT SURFACE REMOVAL - BUTT JOINT" OR FOR "PORTLAND CEMENT CONCRETE SURFACE REMOVAL- BUTT JOINT".
- 2. THE TEMPORARY RAMP AND SAW CUT SHALL BE INCLUDED IN THE UNIT COST FOR HMA OR PCC SURFACE REMOVAL-BUTT JOINT.

ALL DIMENSIONS ARE IN INCHES (MILLIMETERS) UNLESS OTHERWISE SHOWN.

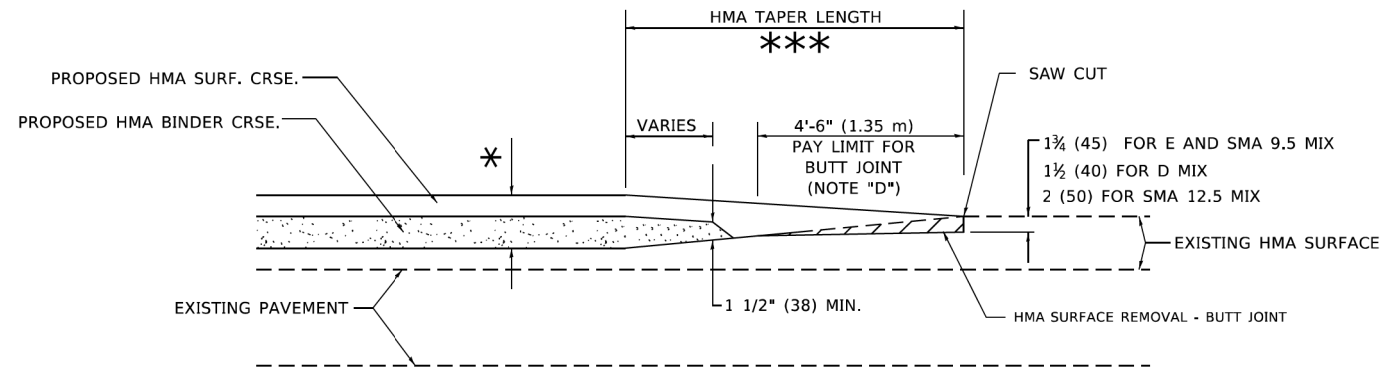

BUTT JOINT AND HMA TAPER

TYPICAL BUTT JOINT AND HMA TAPER FOR MILLING AND RESURFACING

MODEL: Default
FILE: \\p16116-cw-bentley.com\PI\PIDOT\Documents\DOT_Offices\Bartlett_1\Projects\BIS\0213-2\ACADD\BIS\CAD\Sheets\0213.dgn

USER NAME = Lawrence.DeManche	DESIGNED - M. DE YONG	REVISED - A. ABBAS 03-21-97
	DRAWN -	REVISED - M. GOMEZ 04-06-01
PLOT SCALE = 100,0000' / in.	CHECKED -	REVISED - R. BORO 01-01-07
PLOT DATE = 11/18/2022	DATE - 06-13-90	REVISED - K. SMITH 11-18-22

STATE OF ILLINOIS
DEPARTMENT OF TRANSPORTATION

BUTT JOINT AND HMA TAPER DETAILS			
SCALE: NONE	SHEET 1	OF 1 SHEETS	STA. TO STA.

F.A.U. RTE.	SECTION	COUNTY	TOTAL SHEETS	SHEET NO.
2511	16-00086-00-FP	KANE	168	124
BD400-05 BD-32		CONTRACT NO. 61J35		
ILLINOIS FED. AID PROJECT				

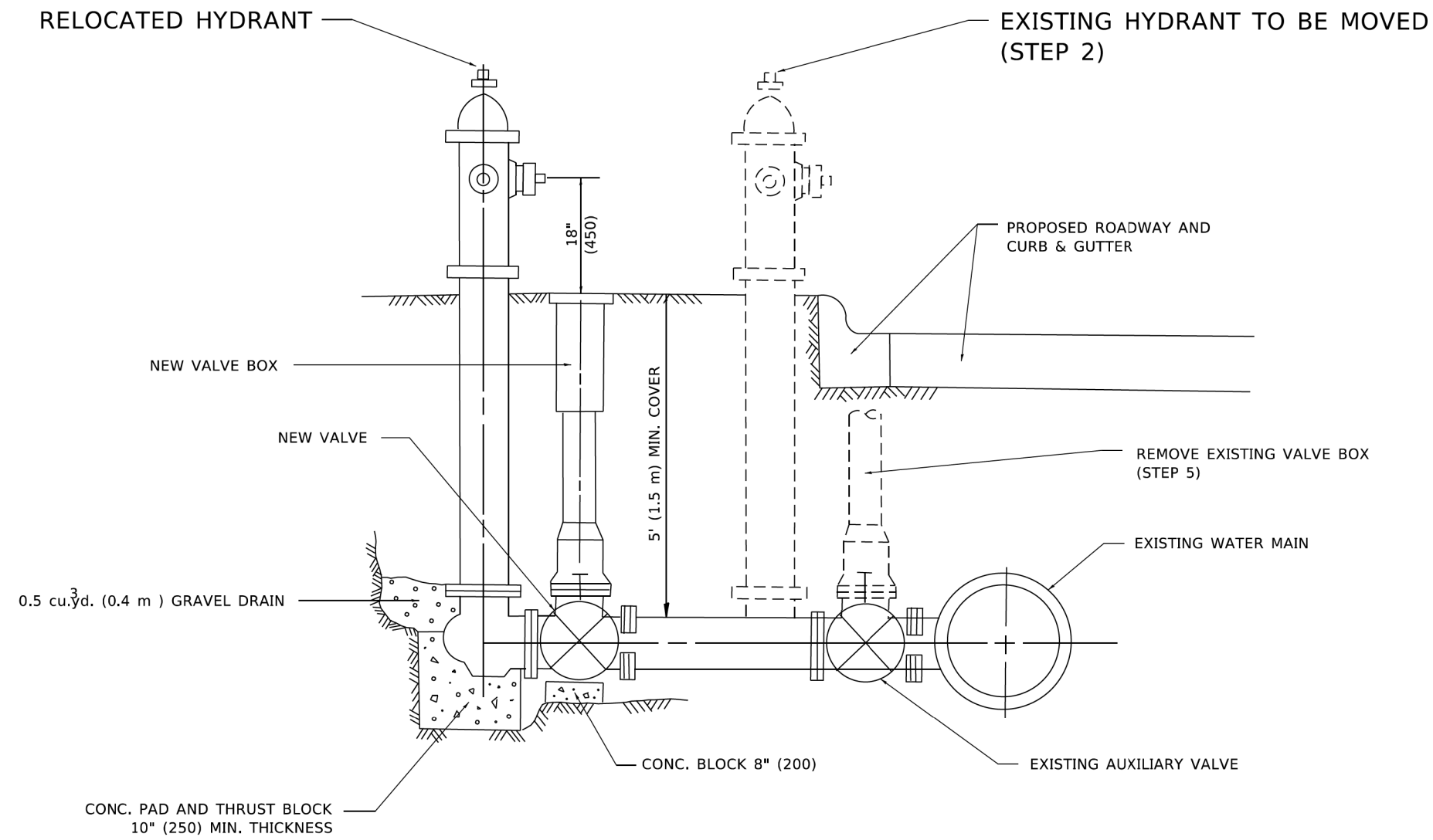

SEQUENCE OF CONSTRUCTION:

1. CLOSE EXISTING VALVE.
2. REMOVE EXISTING HYDRANT.
3. INSTALL HYDRANT EXTENSION AND NEW VALVE.
4. RELOCATE EXISTING HYDRANT.
5. OPEN EXISTING VALVE, REMOVE BOX.
6. BACKFILL.
7. FLUSH AND TEST FOR CHLORIDE RESIDUAL AND PROVIDE TEST.

NOTE:

ALL WORK TO BE DONE IN ACCORDANCE WITH SECTION 564 OF THE STANDARD SPECIFICATIONS. NEW VALVE AND BOX SHALL BE SAME MAKE AND MODEL AS EXISTING.

FIRE HYDRANT TO BE MOVED

ALL DIMENSIONS ARE IN INCHES (MILLIMETERS) UNLESS OTHERWISE SHOWN.

MODEL: Default
FILE: \\nrc\p\illinois\paw_bentley.com\PI\P\DOT\Documents\DOT_Offices\District_1\Projects\District_1\Projects\District_1\CADD\Bids\223232\CADD\Bids\CAD\Drawings\223232.dgn

USER NAME = Lawrence,DeManche	DESIGNED -	REVISED - R. SHAH 09-09-94
	DRAWN -	REVISED - R. SHAH 10-25-94
PLOT SCALE = 100,0000' / in.	CHECKED -	REVISED - K. SMITH 11-18-22
PLOT DATE = 11/18/2022	DATE -	REVISED -

**STATE OF ILLINOIS
DEPARTMENT OF TRANSPORTATION**

FIRE HYDRANT TO BE MOVED

SCALE: NONE SHEET 1 OF 1 SHEETS STA. TO STA.

F.A.U. RTE.	SECTION	COUNTY	TOTAL SHEETS	SHEET NO.
2511	16-00086-00-FP	KANE	168	125
BD-36		CONTRACT NO. 61J35		
ILLINOIS FED. AID PROJECT				

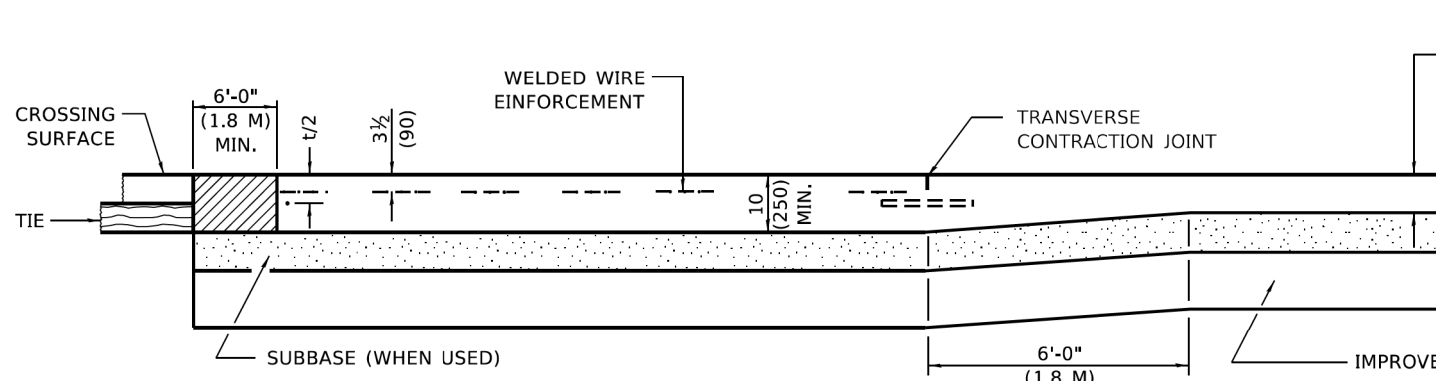
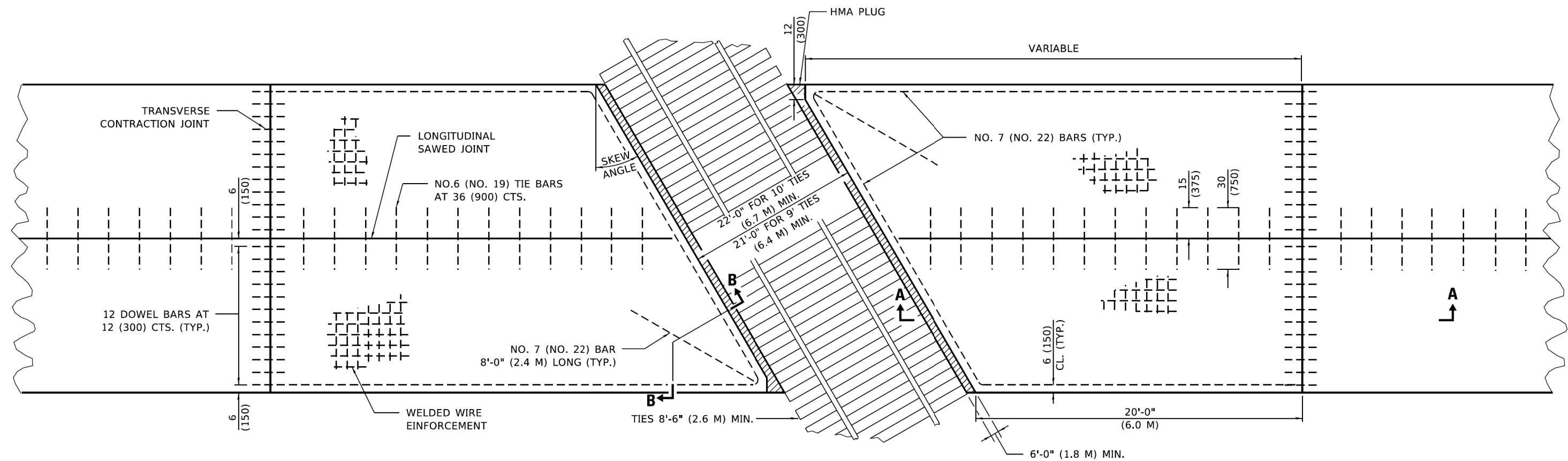

SECTION A-A
(FOR PCC PAVEMENT)

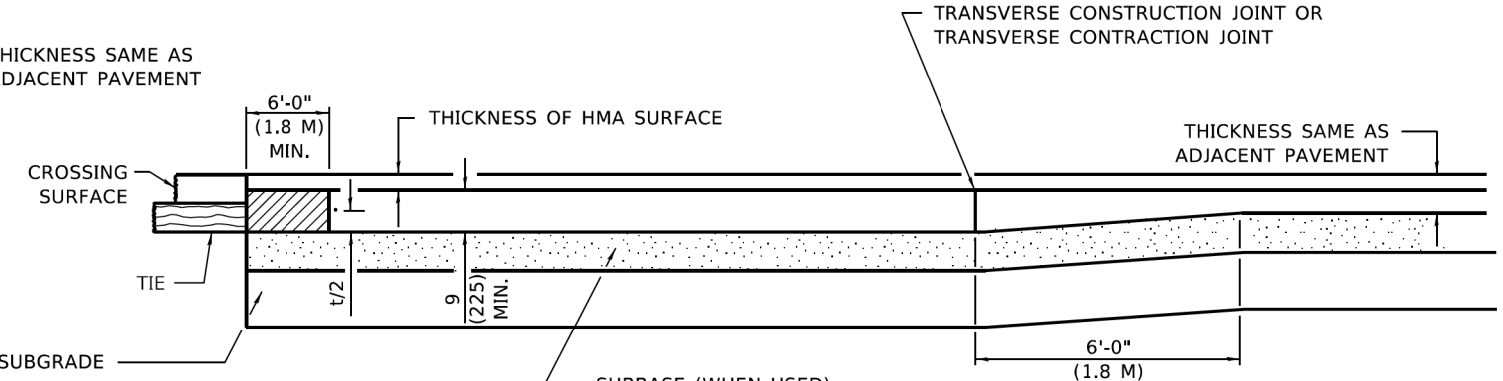

SECTION A-A
(FOR PCC BASE COURSE WITH HMA SURFACE)

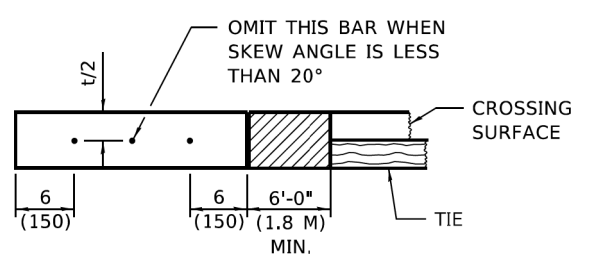

SECTION B-B

GENERAL NOTES

SEE STANDARD 420001 FOR JOINT DETAILS NOT SHOWN.

ALL DIMENSIONS ARE IN INCHES (MILLIMETERS) UNLESS OTHERWISE SHOWN.

MODIFIED STATE STANDARD 420501

USER NAME = Lawrence,DeManche	DESIGNED - O. PATEL	REVISED - 10-28-13
	DRAWN -	REVISED - 06-16-16
PLOT SCALE = 100,0000' / in.	CHECKED -	REVISED - K. SMITH 11-18-22
PLOT DATE = 11/18/2022	DATE - 10-08-2013	REVISED -

**STATE OF ILLINOIS
DEPARTMENT OF TRANSPORTATION**

**PCC PAVEMENT AND PCC BASE COURSE
ADJACENT TO RAILROAD GRADE CROSSING**

SCALE: NONE SHEET 1 OF 1 SHEETS STA. TO STA.

F.A.U. RTE.	SECTION	COUNTY	TOTAL SHEETS	SHEET NO.
2511	16-00086-00-FP	KANE	168	126
BD-56		CONTRACT NO. 61J35		
ILLINOIS FED. AID PROJECT				

MODEL: Default FILE: \\nrcw-bentley.com\pwwid\Documents\DOT_Offices\Bartlett_1\Projects\BHS\22323ACADD\BHA\CAD\Sheets\B56.dgn

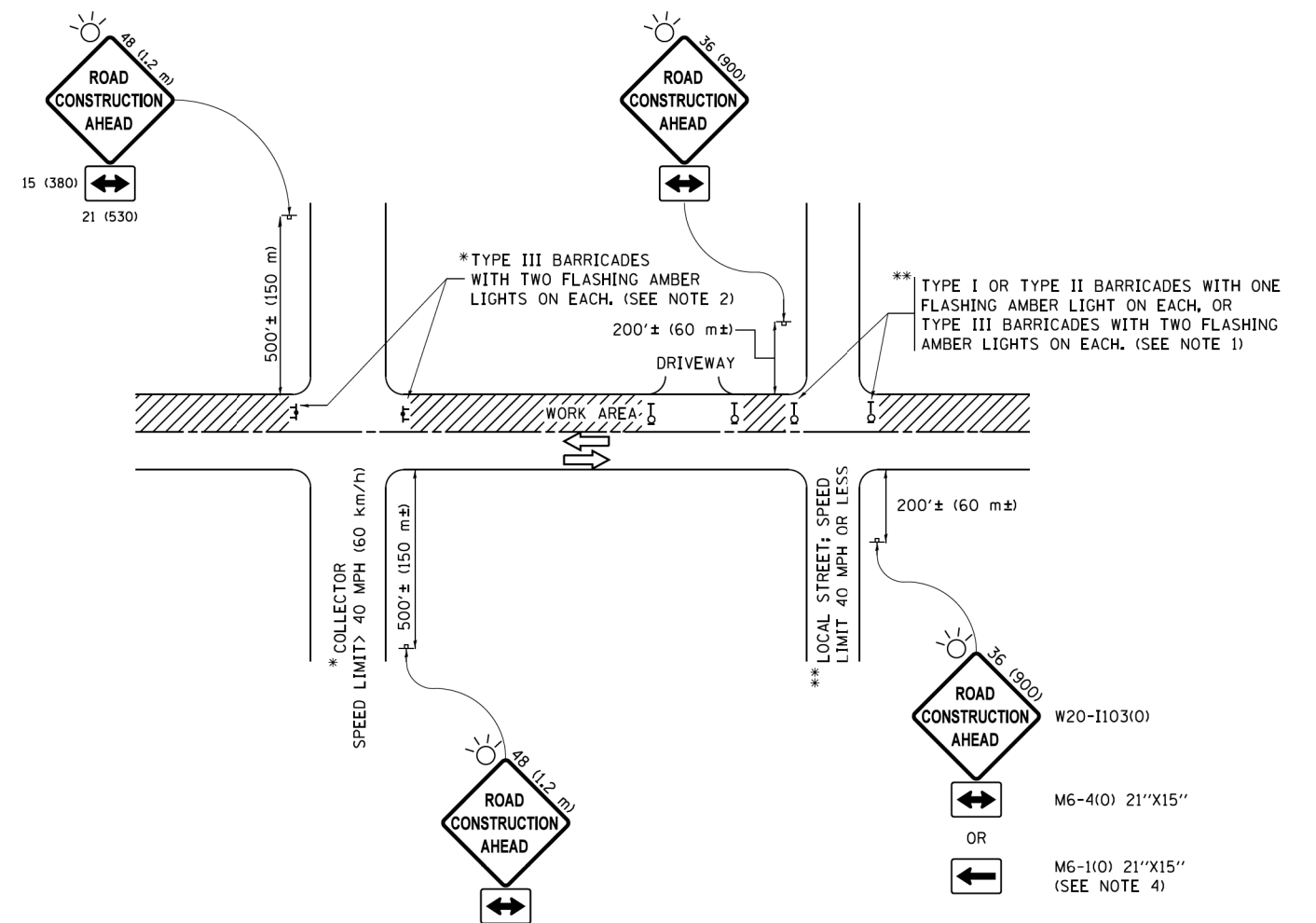

NOTES:

1. SIDE ROAD WITH A SPEED LIMIT OF 40 MPH (60 km/h) OR LESS AS SHOWN ON THE DRAWING AND AS DIRECTED BY THE ENGINEER:
 - a) ONE "ROAD CONSTRUCTION AHEAD" SIGN 36 x 36 (900x900) WITH A FLASHER MOUNTED ON IT APPROXIMATELY 200' (60 m) IN ADVANCE OF THE MAIN ROUTE.
 - b) THE CLOSED PORTION OF THE MAIN ROUTE SHALL BE PROTECTED BY BLOCKING WITH TYPE I, TYPE II OR TYPE III BARRICADES, 1/3 OF THE CROSS SECTION OF THE CLOSED PORTION.
2. SIDE ROAD WITH A SPEED LIMIT GREATER THAN 40 MPH (60 km/h) AS SHOWN ON THE DRAWING AND AS DIRECTED BY THE ENGINEER:
 - a) ONE "ROAD CONSTRUCTION AHEAD" SIGN 48 x 48 (1.2 m x 1.2 m) WITH A FLASHER MOUNTED ON IT APPROXIMATELY 500' (150 m) IN ADVANCE OF THE MAIN ROUTE.
 - b) THE CLOSED PORTION OF THE MAIN ROUTE SHALL BE PROTECTED BY BLOCKING WITH TYPE III BARRICADES, 1/2 OF THE CROSS SECTION OF THE CLOSED PORTION.
3. CONES MAY BE SUBSTITUTED FOR BARRICADES OR DRUMS AT HALF THE SPACING DURING DAY OPERATIONS. CONES SHALL BE A MINIMUM OF 28 (710) IN HEIGHT.
4. WHEN THE SIDE ROAD LIES BETWEEN THE BEGINNING OF THE MAINLINE SIGNING AND THE WORK ZONE, A SINGLE HEADED ARROW (M6-1) SHALL BE USED IN LIEU OF THE DOUBLE HEADED ARROW (M6-4).
5. WHEN WORK IS BEING PERFORMED ON A SIDE ROAD OR DRIVEWAY, FOLLOW THE APPLICABLE STANDARD(S). THE DIRECTIONAL ARROW (M6-1 OR M6-4) SHALL BE COVERED OR REMOVED WHEN NO LONGER CONSISTENT WITH THE TRAFFIC CONTROL SET-UP.
6. ADVANCE WARNING SIGNS ARE TO BE OMITTED ON DRIVEWAYS UNLESS OTHERWISE SPECIFIED IN THE PLANS OR BY THE ENGINEER.
7. THE TRAFFIC CONTROL AND PROTECTION FOR SIDE ROADS, INTERSECTIONS, AND DRIVEWAYS SHALL BE INCLUDED IN THE COST OF SPECIFIED TRAFFIC CONTROL STANDARDS OR ITEMS.

All dimensions are in inches (millimeters) unless otherwise shown.

FILE NAME =	USER NAME = footemj	DESIGNED - L.H.A.	REVISED - A. HOUSEH 10-15-96
pw1\1L084E8ID\INTEG\illinois.gov\FWIDOT\Documents\IDOT Offices\District 1\Projects\Dist1\16-00086-00-00\CADD\cadd\CADsheets\1010.dgn		DRAWN	REVISED - T. RAMMACHER 01-06-00
Default	PLOT SCALE = 50,000' / 1" =	CHECKED -	REVISED - A. SCHUETZE 07-01-13
	PLOT DATE = 9/15/2016	DATE - 06-89	REVISED - A. SCHUETZE 09-15-16

**STATE OF ILLINOIS
DEPARTMENT OF TRANSPORTATION**

**TRAFFIC CONTROL AND PROTECTION FOR
SIDE ROADS, INTERSECTIONS, AND DRIVEWAYS**

SCALE: NONE SHEET 1 OF 1 SHEETS STA. TO STA.

F.A.U. RTE.	SECTION	COUNTY	TOTAL SHEETS	SHEET NO.
2511	16-00086-00-FP	KANE	168	127
TC-10			CONTRACT NO. 61135	
ILLINOIS FED. AID PROJECT				

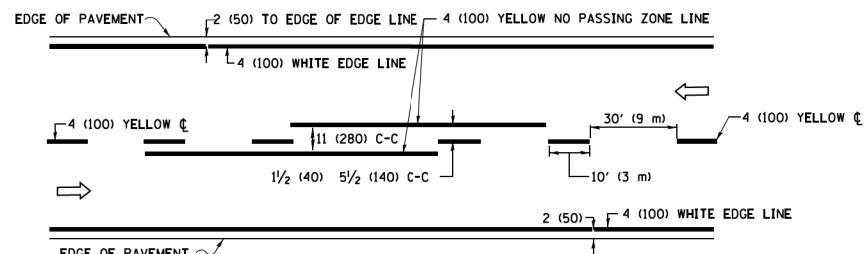

2-LANE ROADWAY

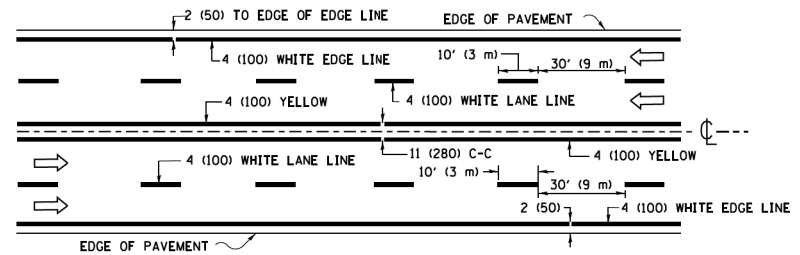

MULTI-LANE UNDIVIDED

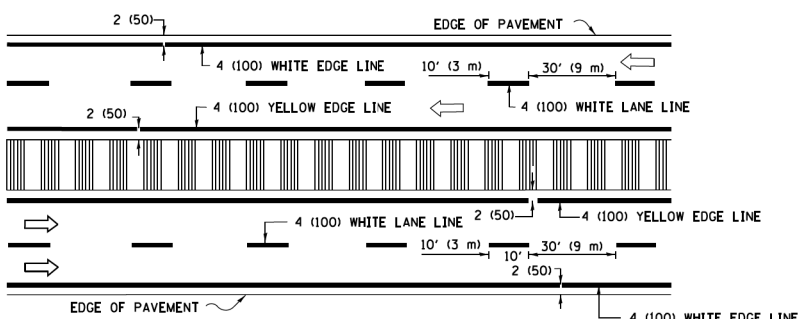

MULTI-LANE DIVIDED WITH MEDIAN

TYPICAL LANE AND EDGE LINE MARKING

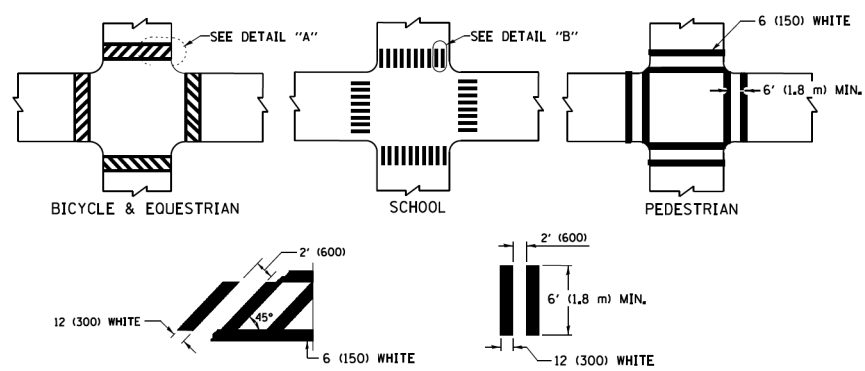

TYPICAL CROSSWALK MARKING

* MARKINGS SHALL BE INSTALLED PARALLEL TO THE CENTERLINE OF THE ROAD WHICH IT CROSSES

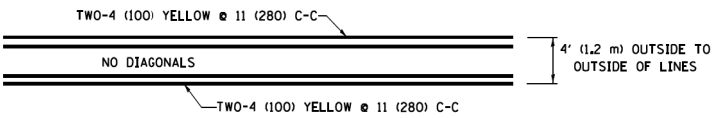

4' (1.2 m) WIDE MEDIANS ONLY

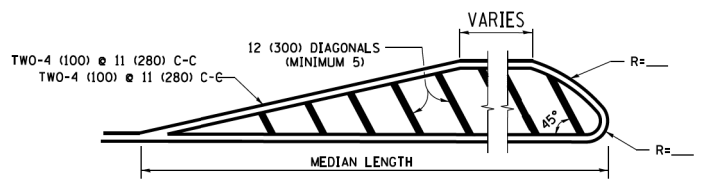

MEDIANS OVER 4' (1.2 m) WIDE

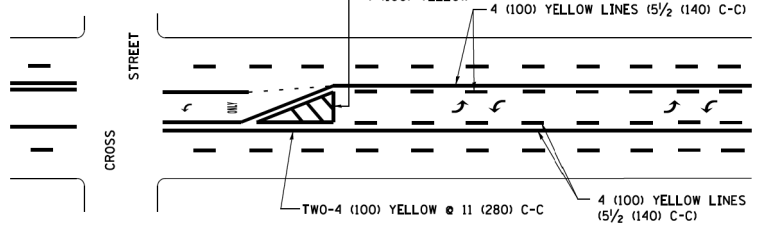

MEDIAN WITH TWO-WAY LEFT TURN LANE TYPICAL PAINTED MEDIAN MARKING

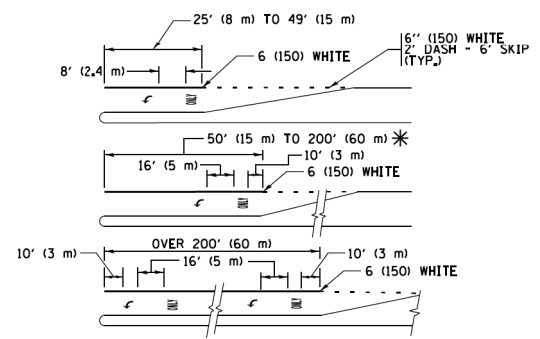

TYPICAL LEFT (OR RIGHT) TURN LANE TYPICAL TURN LANE MARKING

FULL SIZE LETTERS 8' (2.4 m) AND ARROWS SHALL BE USED. AREA = 15.6 SQ. FT. (1.5 m²) ONLY AREA = 20.8 SQ. FT. (1.9 m²)

* TURN LANES IN EXCESS OF 400' (120 m) IN LENGTH MAY HAVE AN ADDITIONAL SET OF ARROW - "ONLY" INSTALLED MIDWAY BETWEEN THE OTHER TWO SETS OF ARROW - "ONLY".

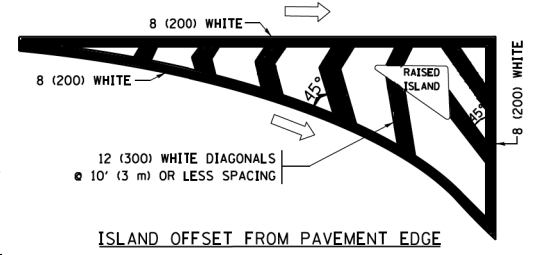

ISLAND OFFSET FROM PAVEMENT EDGE

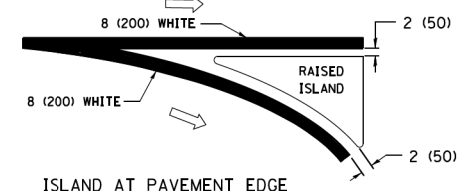

ISLAND AT PAVEMENT EDGE TYPICAL ISLAND MARKING

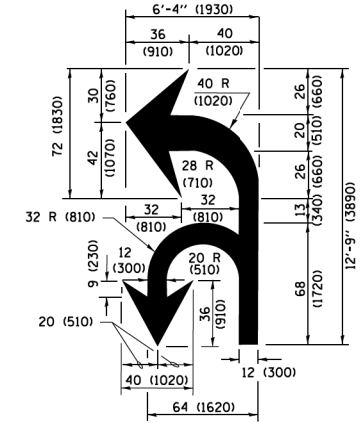

COMBINATION LEFT AND U-TURN

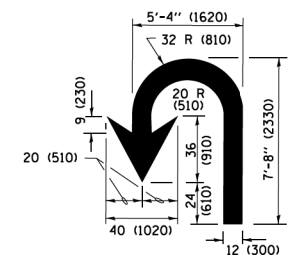

U-TURN

D(FT)	SPEED LIMIT
345	30
425	35
500	40
580	45
665	50
750	55

LANE REDUCTION TRANSITION

* LANE REDUCTION ARROWS REQUIRED AT SPEEDS OF 45 MPH OR GREATER OR WHEN SPECIFIED IN PLANS.

TYPE OF MARKING	WIDTH OF LINE	PATTERN	COLOR	SPACING /REMARKS
CENTERLINE ON 2 LANE PAVEMENT	4 (100)	SKIP-DASH	YELLOW	10' (3 m) LINE WITH 30' (9 m) SPACE
CENTERLINE ON MULTI-LANE UNDIVIDED PAVEMENT	2 @ 4 (100)	SOLID	YELLOW	11 (280) C-C
NO PASSING ZONE LINES FOR ONE DIRECTION FOR BOTH DIRECTIONS	4 (100) 2 @ 4 (100)	SOLID SOLID	YELLOW YELLOW	5/2 (140) C-C FROM SKIP-DASH CENTERLINE 11 (280) C-C OMIT SKIP-DASH CENTERLINE BETWEEN
LANE LINES	4 (100) 5 (125) ON FREEWAYS	SKIP-DASH SKIP-DASH	WHITE WHITE	10' (3 m) LINE WITH 30' (9 m) SPACE
DOTTED LINES (EXTENSIONS OF CENTER, LANE OR TURN LANE MARKINGS)	SAME AS LINE BEING EXTENDED	SKIP-DASH	SAME AS LINE BEING EXTENDED	2' (600) LINE WITH 6' (1.8 m) SPACE
EDGE LINES	4 (100)	SOLID	YELLOW-LEFT WHITE-RIGHT	OUTLINE MEDIANS IN YELLOW
TURN LANE MARKINGS	6 (150) LINE; FULL SIZE LETTERS & SYMBOLS (8' (2.4m))	SOLID	WHITE	SEE TYPICAL TURN LANE MARKING DETAIL
TWO WAY LEFT TURN MARKING	2 @ 4 (100) EACH DIRECTION 8' (2.4m) LEFT ARROW	SKIP-DASH AND SOLID IN PAIRS	YELLOW WHITE	10' (3 m) LINE WITH 30' (9 m) SPACE FOR SKIP-DASH; 5/2 (140) C-C BETWEEN SOLID LINE AND SKIP-DASH LINE SEE TYPICAL TWO-WAY LEFT TURN MARKING DETAIL
CROSSWALK LINES (PEDESTRIAN) A. DIAGONALS (BIKE & EQUESTRIAN) B. LONGITUDINAL BARS (SCHOOL)	2 @ 6 (150) 12 (300) @ 45° 12 (300) @ 90°	SOLID SOLID SOLID	WHITE WHITE WHITE	NOT LESS THAN 6' (1.8 m) APART 2' (600) APART 2' (600) APART SEE TYPICAL CROSSWALK MARKING DETAILS.
STOP LINES	24 (600)	SOLID	WHITE	PLACE 4' (1.2 m) IN ADVANCE OF AND PARALLEL TO CROSSWALK, IF PRESENT, OTHERWISE, PLACE AT DESIRED STOPPING POINT, PARALLEL TO CROSSROAD CENTERLINE, WHERE POSSIBLE
PAINTED MEDIANS	2 @ 4 (100) WITH 12 (300) DIAGONALS @ 45° NO DIAGONALS USED FOR 4' (1.2 m) WIDE MEDIANS	SOLID	YELLOW; TWO WAY TRAFFIC WHITE; ONE WAY TRAFFIC	11 (280) C-C FOR THE DOUBLE LINE SEE TYPICAL PAINTED MEDIAN MARKING.
CORE MARKING AND CHANNELIZING LINES	8 (200) WITH 12 (300) DIAGONALS @ 45°	SOLID	WHITE	DIAGONALS; 15' (4.5 m) C-C (LESS THAN 30MPH (50 km/h)) 20' (6 m) C-C (30 MPH (50 km/h) TO 45MPH (70 km/h)) 30' (9 m) C-C (OVER 45MPH (70 km/h))
RAILROAD CROSSING	24 (600) TRANSVERSE LINES; "RR" IS 6' (1.8 m) LETTERS; 16 (400) LINE FOR "X"	SOLID	WHITE	SEE STATE STANDARD 780001 AREA OF "RR" IS 6' (1.8 m) LETTERS; 16 (400) LINE FOR "X"
SHOULDER DIAGONALS (REQUIRED FOR SHOULDERS ≥ 8')	12 (300) @ 45°	SOLID	WHITE - RIGHT YELLOW - LEFT	50' (15 m) C-C (LESS THAN 30MPH (50 km/h)) 75' (25 m) C-C (30 MPH (50 km/h) TO 45MPH (70 km/h)) 150' (45 m) C-C (OVER 45MPH (70 km/h))
U TURN ARROW	SEE DETAIL	SOLID	WHITE	16.3 SF
2 ARROW COMBINATION LEFT AND U TURN	SEE DETAIL	SOLID	WHITE	30.4 SF

FOR FURTHER DETAILS ON PAVEMENT MARKING REFER TO STANDARD SPECIFICATIONS FOR ROAD AND BRIDGE CONSTRUCTION AND STATE STANDARD 780001.

All dimensions are in inches (millimeters) unless otherwise shown.

FILE NAME = W:\dststd\22x34\1013.dgn	USER NAME = lryss	DESIGNED - EVERS	REVISED - C. JUCIUS 09-09-09
Default	PLOT SCALE = 50,000 / 1" = 100'	DRAWN -	REVISED - C. JUCIUS 07-01-13
	PLOT DATE = 6/23/2017	CHECKED -	REVISED - C. JUCIUS 12-21-15
		DATE - 03-19-90	REVISED - C. JUCIUS 04-12-16

STATE OF ILLINOIS DEPARTMENT OF TRANSPORTATION

DISTRICT ONE			
TYPICAL PAVEMENT MARKINGS			
SCALE: NONE	SHEET 1	OF 1 SHEETS	STA. TO STA.

F.A.U. RTE. 2511	SECTION 16-0086-00-FP	COUNTY KANE	TOTAL SHEETS 168	SHEET NO. 128
TC-13		CONTRACT NO. 61J35	ILLINOIS/FED. AID PROJECT	

TURN BAY ENTRANCE AT START OF LANE CLOSURE TAPER

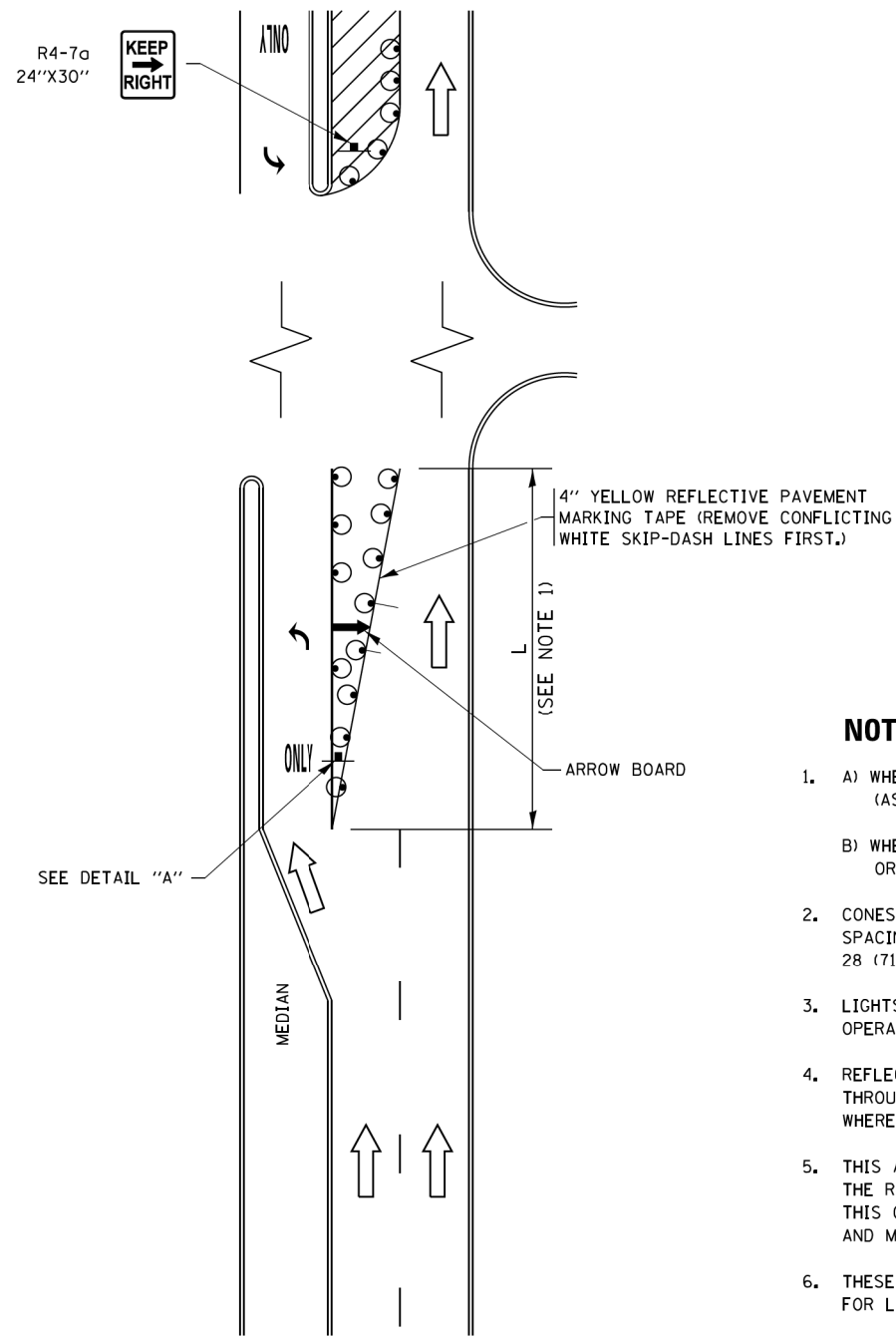

FIGURE 1

TURN BAY ENTRANCE WITHIN A LANE CLOSURE

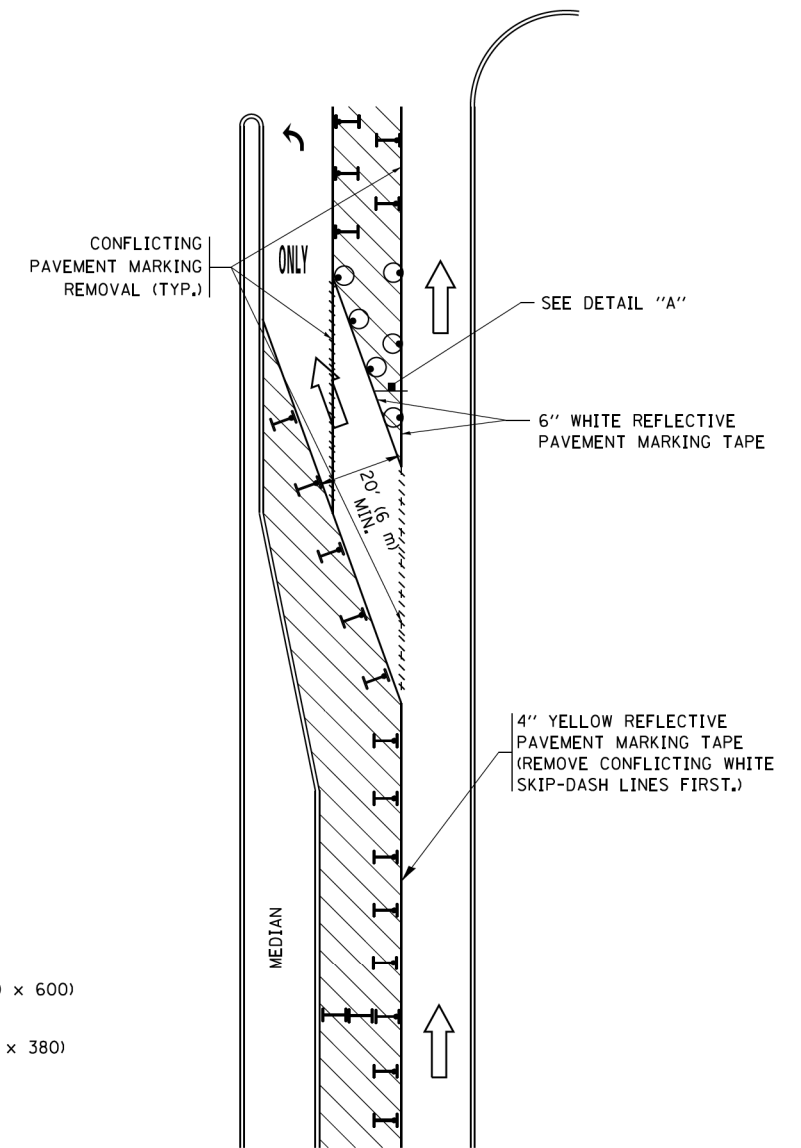

FIGURE 2

LEGEND

- WORK AREA
- LANE OPEN TO TRAFFIC
- ARROW BOARD
- TYPE I OR II BARRICADE OR DRUM WITH STEADY BURN LIGHT
- DRUM WITH STEADY BURN LIGHT
- SIGN ASSEMBLY
- TYPE I OR II CHECK BARRICADE WITH FLASHING LIGHT

NOTES:

1. A) WHEN "L" IS \leq THE STORAGE LENGTH OF THE TURN LANE (AS SHOWN IN FIG. 1), USE FIGURE 1.
 B) WHEN "L" IS $>$ THE STORAGE LENGTH OF THE TURN LANE OR THE TURN LANE IS WITHIN THE LANE CLOSURE, USE FIGURE 2.
2. CONES MAY BE SUBSTITUTED FOR BARRICADES OR DRUMS AT HALF THE SPACING DURING DAY OPERATIONS. CONES SHALL BE A MINIMUM OF 28 (710) IN HEIGHT.
3. LIGHTS WILL NOT BE REQUIRED ON BARRICADES OR DRUMS FOR DAY OPERATIONS. ALL LIGHTS SHALL BE MONODIRECTIONAL.
4. REFLECTIVE TEMPORARY PAVEMENT MARKINGS SHALL BE PLACED THROUGHOUT THE BARRICADED AREAS OF EACH TURN BAY AS SHOWN WHERE THE CLOSURE TIME IS GREATER THAN FOURTEEN (14) DAYS.
5. THIS APPLICATION ALSO APPLIES WHEN WORK IS BEING PERFORMED IN THE RIGHT LANE(S) AND THE RIGHT TURN BAY IS TO REMAIN OPEN. UNDER THIS CONDITION, "RIGHT TURN LANE" R3-1100R 24 x 24 (600 x 600) AND M6-2R 21 x 15 (530 x 380) SHALL BE USED.
6. THESE CONTROLS SHALL SUPPLEMENT MAINLINE TRAFFIC CONTROL FOR LANE CLOSURES.
7. THE SIGNS SHALL BE MOUNTED ABOVE THE BARRICADES/DRUMS ON SEPARATE SIGN SUPPORTS THAT MEET NCHRP 350 OR MASH PRE REQUIREMENTS.
8. TRAFFIC CONTROL AND PROTECTION AT TURN BAYS (TO REMAIN OPEN TO TRAFFIC) SHALL BE INCLUDED IN THE COST OF SPECIFIED TRAFFIC CONTROL STANDARDS OR ITEMS.

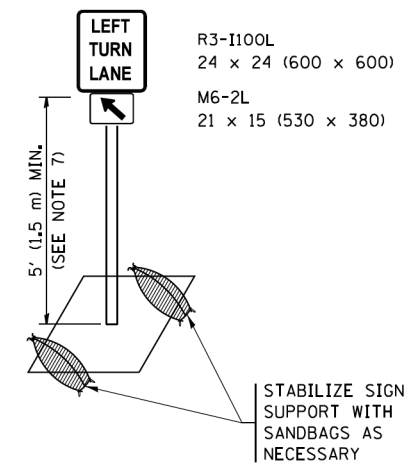

DETAIL A

All dimensions are in inches (millimeters) unless otherwise shown.

FILE NAME =	USER NAME = footemj	REVISED - T. RAMMACHER 09-08-94	REVISED - R. BORO 09-14-09	STATE OF ILLINOIS DEPARTMENT OF TRANSPORTATION	TRAFFIC CONTROL AND PROTECTION AT TURN BAYS (TO REMAIN OPEN TO TRAFFIC)			F.A.U. RTE.	SECTION	COUNTY	TOTAL SHEETS	SHEET NO.
Default	PLOT SCALE = 50,0000' / 1in.	REVISED - A. HOUSEH 10-12-96	REVISED - A. SCHUETZE 09-15-16					2511	16-00086-00-FP	KANE	168	129
	PLOT DATE = 9/15/2016	REVISED - T. RAMMACHER 01-06-00	REVISED -		SCALE: NONE	SHEET 1	OF 1 SHEETS	STA.	TO STA.	TC-14	CONTRACT NO. 61135	
										ILLINOIS FED. AID PROJECT		

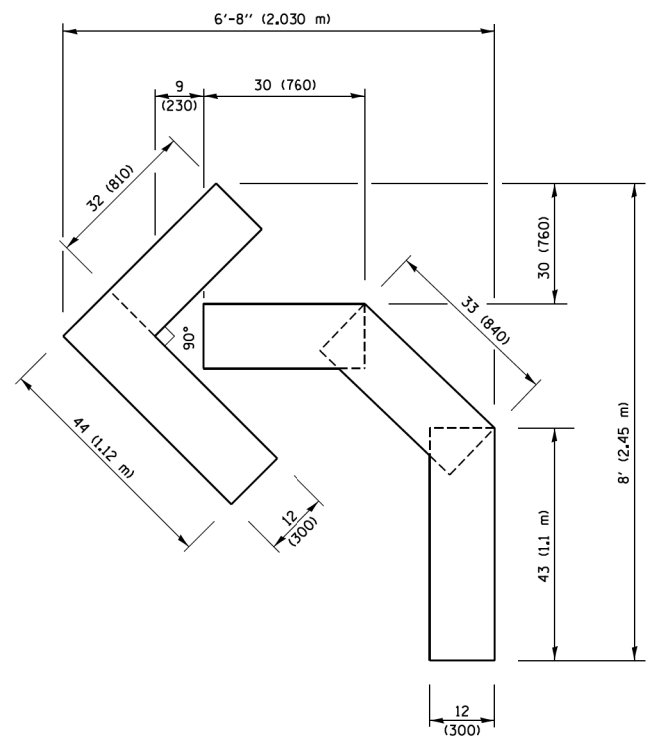

QUANTITY
 4 (100) LINE = 45.5 ft. (13.9 m)
 15.2 sq. ft. (1.41 sq. m)

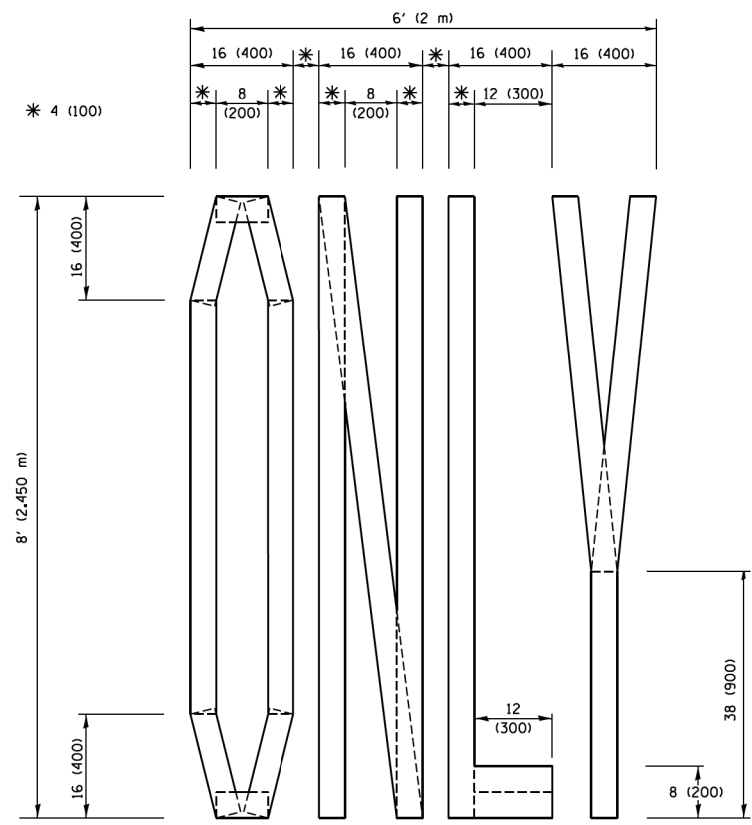

QUANTITY
 4 (100) LINE = 64.1 ft. (19.5 m)
 21.4 sq. ft. (1.99 sq. m)

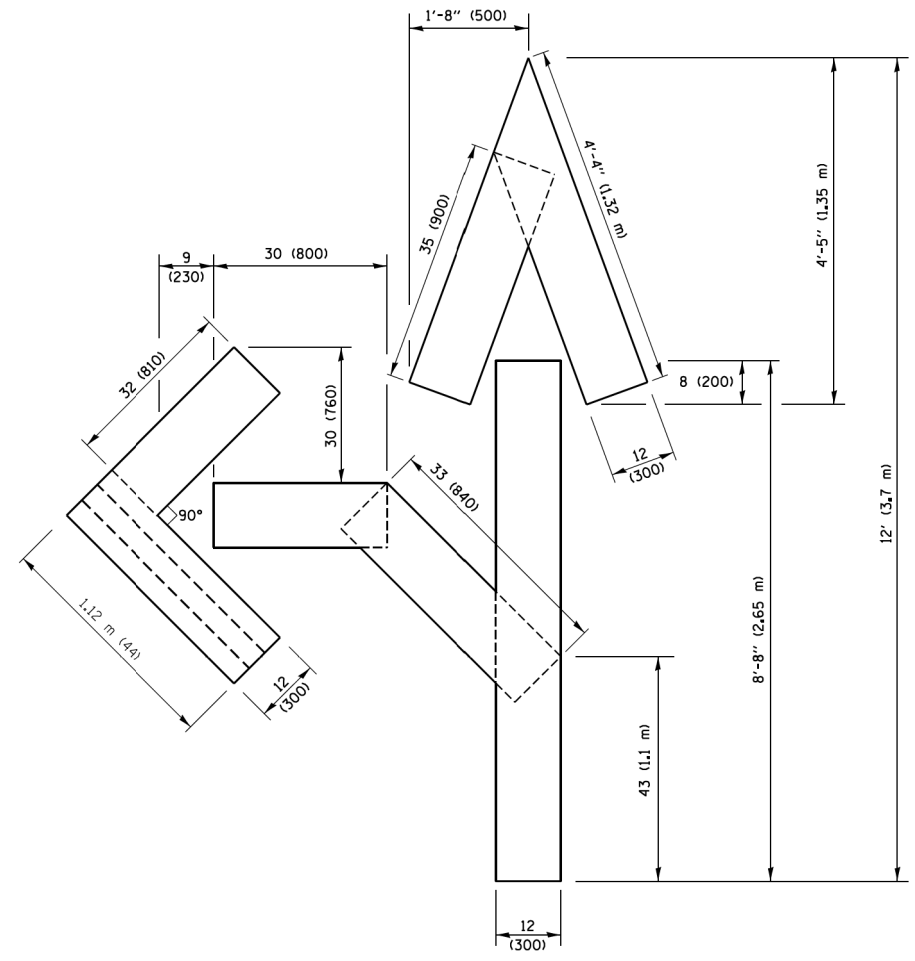

QUANTITY
 4 (100) LINE = 82.5 ft. (25.1 m)
 27.5 sq. ft. (2.53 sq. m)

NOTE:
 ALL QUANTITIES OF PLACEMENT ARE REPRESENTED IN LINEAR FEET OF 4" LINES TO MATCH THE 4" TEMPORARY TAPE PAY ITEM AND REPRESENTS THE TOTAL QUANTITY OF 4" TAPE REQUIRED.

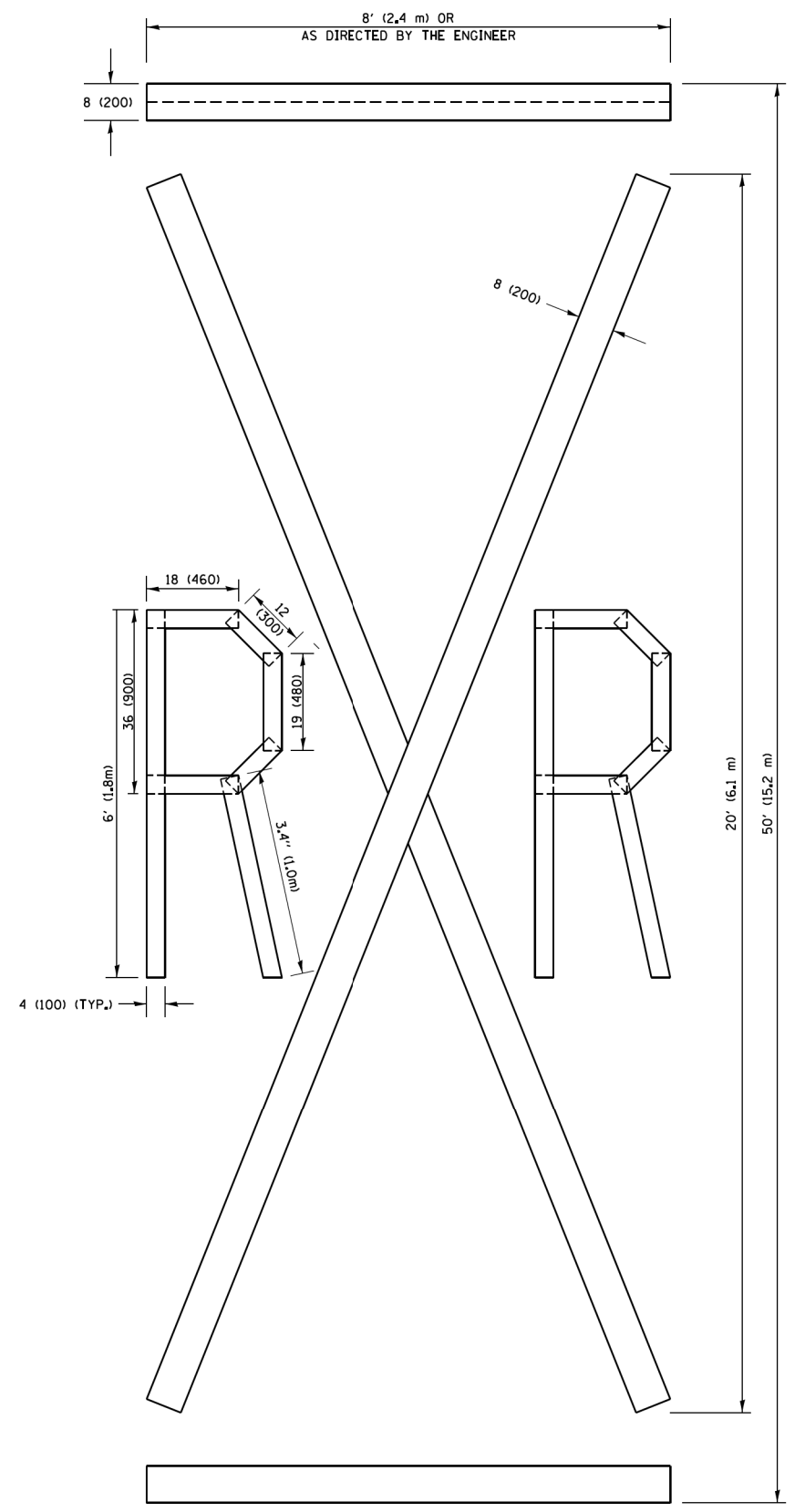

QUANTITY
 4 (100) LINE = 225.9 ft. (68.9 m)
 75.3 sq. ft. (6.99 sq. m)

All dimensions are in inches (millimeters) unless otherwise shown.

FILE NAME =	USER NAME = footemj	DESIGNED -	REVISED -T. RAMMACHER 03-02-98
pw\j\1084E81D\INTEG\illinois.gov\FWIDOT\Documents\DOT Offices\District 1\Projects\Dist 1\CADData\CADsheets\tc16.dgn		DRAWN	REVISED -E. GOMEZ 08-28-00
PLOT SCALE = 50,0000 / 1x		CHECKED -	REVISED -E. GOMEZ 08-28-00
PLOT DATE = 9/15/2016		DATE -	REVISED -A. SCHUETZE 09-15-16

**STATE OF ILLINOIS
 DEPARTMENT OF TRANSPORTATION**

SHORT TERM PAVEMENT MARKING LETTERS AND SYMBOLS			
SCALE: NONE	SHEET NO. 1 OF 1 SHEETS	STA.	TO STA.

F.A.U. RTE.	SECTION	COUNTY	TOTAL SHEETS	SHEET NO.
2511	16-00086-00-FP	KANE	168	130
TC-16			CONTRACT NO.	
FED. ROAD DIST. NO. 1 ILLINOIS FED. AID PROJECT				

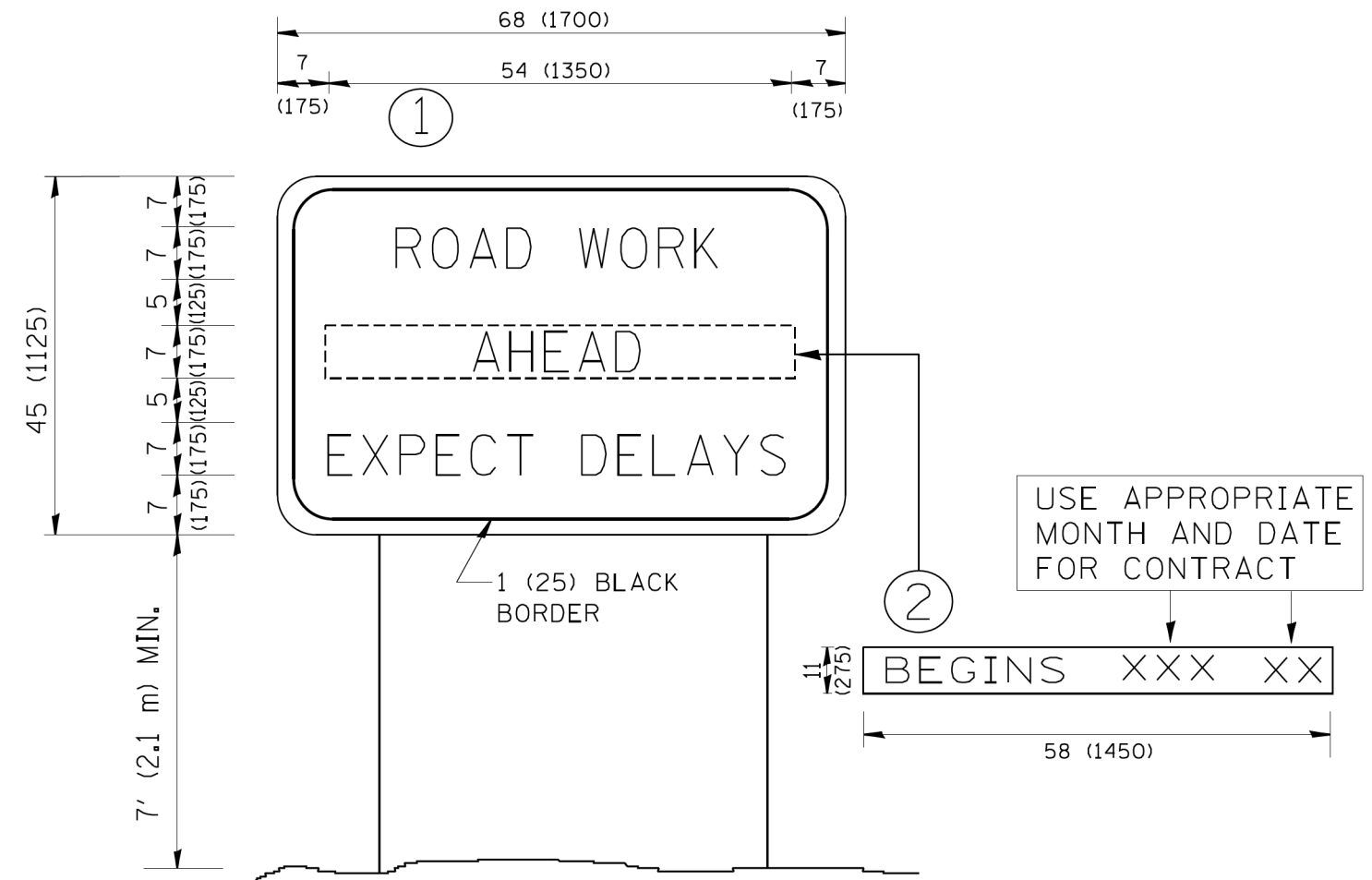

NOTES:

1. USE BLACK LETTERING ON ORANGE BACKGROUND.
2. ERECT SIGNS IN ADVANCE OF THE LOCATION FOR THE "ROAD CONSTRUCTION AHEAD" SIGN AT LOCATIONS AS DIRECTED BY THE ENGINEER.
3. ERECT SIGN ① WITH INSTALLED PANEL ② ONE WEEK PRIOR TO THE START OF CONSTRUCTION.
4. REMOVE PANEL ② SOON AFTER THE START OF CONSTRUCTION.
5. SEE SPECIAL PROVISION FOR "TEMPORARY INFORMATION SIGNING" FOR ADDITIONAL INFORMATION.
6. ONE SIGN ASSEMBLY EQUALS 25.70 SQ. FT. (2.3 SQ. M.)
7. SHALL BE PAID FOR AS TEMPORARY INFORMATION SIGNING.

ALL DIMENSIONS ARE IN INCHES (MILLIMETERS) UNLESS OTHERWISE SHOWN.

FILE NAME = W:\diststd\22x34\tc22.dgn	USER NAME = gegl1enobt	DESIGNED -	REVISED - R, MIRS 09-15-97
		DRAWN -	REVISED - R, MIRS 12-11-97
	PLOT SCALE = 50.000 ' / IN.	CHECKED -	REVISED - T. RAMMACHER 02-02-99
	PLOT DATE = 1/4/2008	DATE -	REVISED - C. JUCIUS 01-31-07

**STATE OF ILLINOIS
DEPARTMENT OF TRANSPORTATION**

**ARTERIAL ROAD
INFORMATION SIGN**

SCALE: NONE SHEET NO. 1 OF 1 SHEETS STA. TO STA.

F.A.U. RTE.	SECTION	COUNTY	TOTAL SHEETS	SHEET NO.
2511	16-00086-00-FP	KANE	168	131
TC-22		CONTRACT NO. 61135		
FED. ROAD DIST. NO. 1 ILLINOIS FED. AID PROJECT				

MODEL: Default
 FILE: M:\GIS\Projects\DOT\Documents\DOT_Offices\District_1\Projects\DOT\2019\2019-23-11\CAD\Drawn\CAD\Sheet\123.dwg
 2/21/2019 9:45:30 AM User:footej

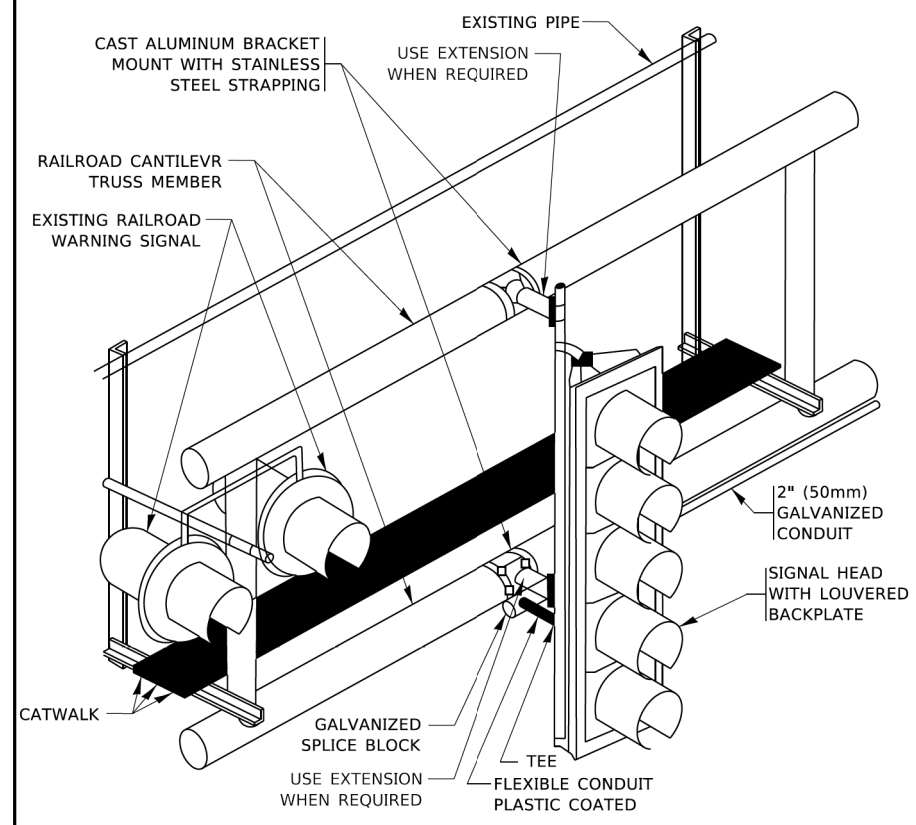

RAILROAD CANTILEVER SIGNAL HEAD MOUNTING
 USE NON-CONDUCTIVE SPACERS BETWEEN THE TRAFFIC SIGNAL EQUIPMENT AND THE RAILROAD CANTILEVER TO PREVENT DISSIMILAR METAL CORROSION
 N.T.S.

SIGNING AND PAVEMENT MARKING AT RAILROAD CROSSINGS

SIGNING AND PAVEMENT MARKING TRAFFIC CONTROL STANDARD (TC-23) HAS BEEN DEVELOPED IN CONSULTATION WITH THE ILLINOIS COMMERCE COMMISSION AND THE U.S. DEPARTMENT OF TRANSPORTATION'S GRADE CROSSING SAFETY TASK FORCE. THIS STANDARD PROVIDES INFORMATION ON UPDATES TO THE PAVEMENT MARKING AND SIGNING DETAILS IN ORDER TO INCORPORATE CHANGES ADOPTED IN THE 2009 NATIONAL MANUAL ON UNIFORM TRAFFIC CONTROL DEVICE (MUTCD). THESE NEW DETAILS HAVE BEEN STUDIED AND TESTED BY THE DEPARTMENT AND ACCEPTED BY THE ILLINOIS COMMERCE COMMISSION.

THIS APPLIES TO PROJECTS WHICH INCLUDE RAILROAD INTERCONNECTED TRAFFIC SIGNALS, WITH OR WITHOUT PRE-SIGNALS. THIS STANDARD ALSO APPLIES TO NON-SIGNALIZED INTERSECTIONS THAT ARE WITHIN 81 FEET OF A RAILROAD GRADE CROSSING. THE ILLINOIS SUPPLEMENT TO THE MUTCD SHOULD BE CONSULTED FOR ADDITIONAL INFORMATION ON SIGN REQUIREMENTS AT NON-SIGNALIZED INTERSECTIONS NEAR RAILROAD GRADE CROSSINGS.

THESE DETAILS WILL BE INCLUDED IN A FUTURE UPDATE TO THE BUREAU OF OPERATIONS TRAFFIC POLICIES AND PROCEDURES MANUAL.

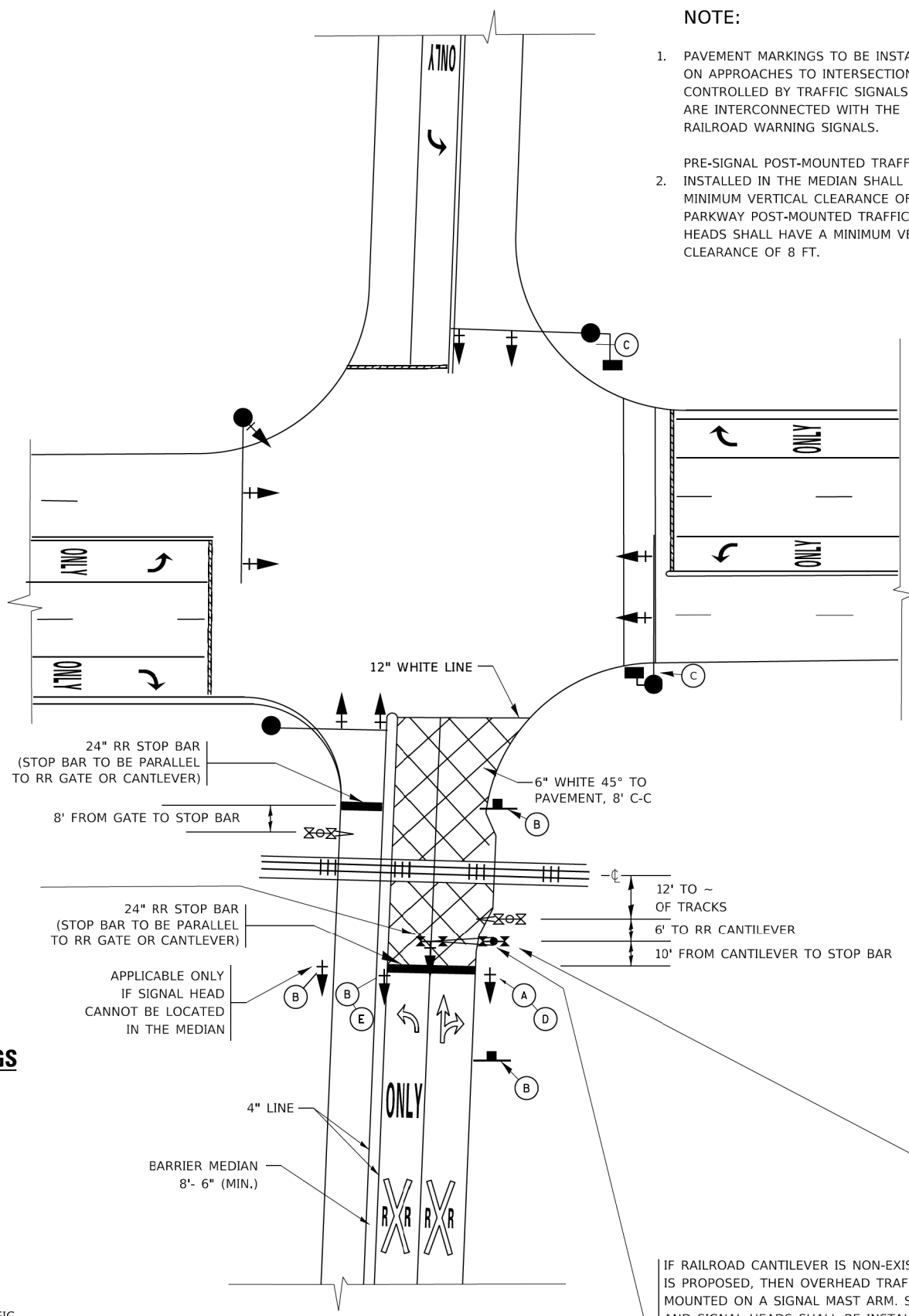

SIGNALIZED INTERSECTION WITH NEAR-SIDE TRAFFIC SIGNAL

NOTE:

- PAVEMENT MARKINGS TO BE INSTALLED ONLY ON APPROACHES TO INTERSECTIONS CONTROLLED BY TRAFFIC SIGNALS WHICH ARE INTERCONNECTED WITH THE RAILROAD WARNING SIGNALS.
- PRE-SIGNAL POST-MOUNTED TRAFFIC SIGNAL HEADS INSTALLED IN THE MEDIAN SHALL HAVE A MINIMUM VERTICAL CLEARANCE OF 4.5 FT. PARKWAY POST-MOUNTED TRAFFIC SIGNAL HEADS SHALL HAVE A MINIMUM VERTICAL CLEARANCE OF 8 FT.

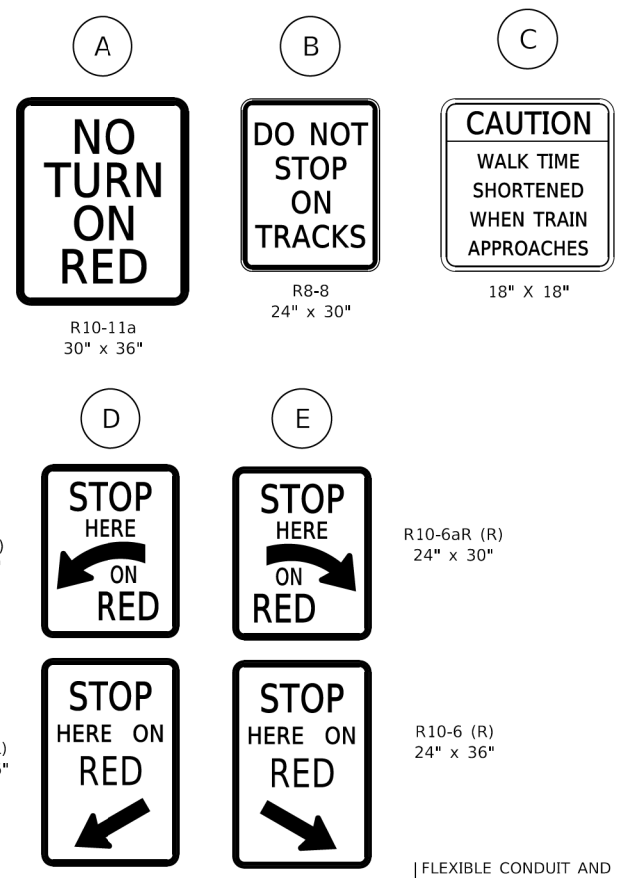

R10-6a (L) 24" x 30"
 R10-6 (L) 24" x 36"

R10-6aR (R) 24" x 30"
 R10-6 (R) 24" x 36"

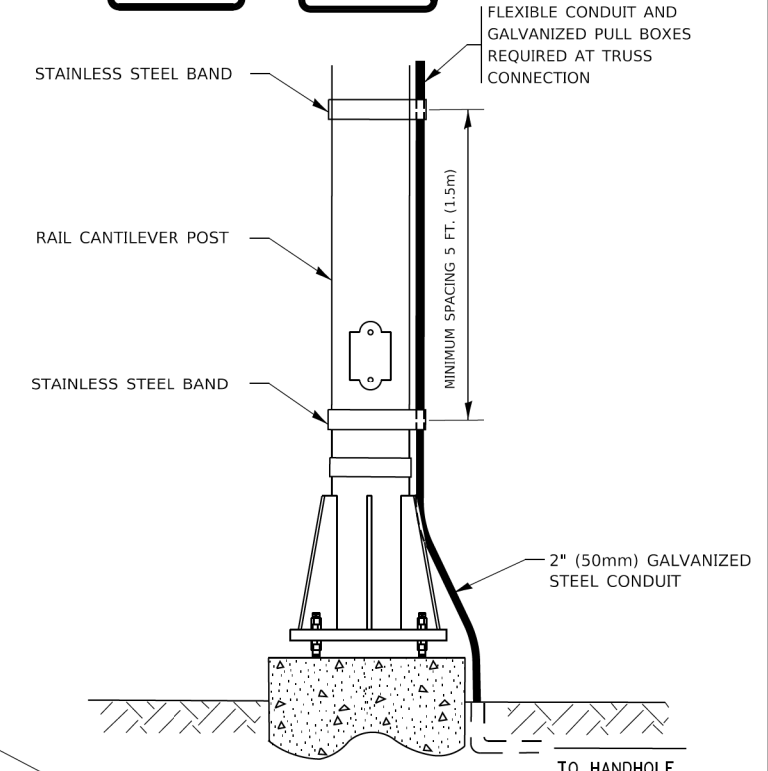

SIGNAL CONDUIT CONNECTION TO RAIL CANTILEVER DETAIL

USE NON-CONDUCTIVE SPACERS BETWEEN THE TRAFFIC SIGNAL EQUIPMENT AND THE RAILROAD CANTILEVER TO PREVENT DISSIMILAR METAL CORROSION.

ALL DIMENSIONS ARE IN INCHES (MILLIMETERS) UNLESS OTHERWISE SHOWN.

IF RAILROAD CANTILEVER IS NON-EXISTANT AND NONE IS PROPOSED, THEN OVERHEAD TRAFFIC SIGNAL TO BE MOUNTED ON A SIGNAL MAST ARM. SIGNAL MAST ARM AND SIGNAL HEADS SHALL BE INSTALLED AS CLOSE AS PRACTICABLE TO THE RAILROAD TRACKS WITHOUT OBSTRUCTING ANY RAILROAD WARNING DEVICES. SIGNAL MAST ARM SHALL BE AT LEAST 12 FT. FROM NEAREST RAIL.

USER NAME = footej	DESIGNED -	REVISED - 02-25-11
	DRAWN -	REVISED - 04-26-12
PLOT SCALE = 50,0000' / 1"	CHECKED -	REVISED - A.R. 07-11-16
PLOT DATE = 8/22/2019	DATE -	REVISED - D.G. 8-22-19

**STATE OF ILLINOIS
 DEPARTMENT OF TRANSPORTATION**

**TYPICAL SUPPLEMENTAL SIGNING AND PAVEMENT MARKING
 TREATMENT FOR RAILROAD CROSSINGS**

SCALE: NONE SHEET 1 OF 2 SHEETS STA. TO STA.

F.A.U. RTE.	SECTION	COUNTY	TOTAL SHEETS	SHEET NO.
2511	16-00086-00-FP	KANE	168	132
TC-23			CONTRACT NO. 61J35	
ILLINOIS FED. AID PROJECT				

TYPICAL SUPPLEMENTAL SIGNING AND PAVEMENT MARKING TREATMENT FOR RAILROAD CROSSINGS

WITH SIGNALIZED INTERSECTION

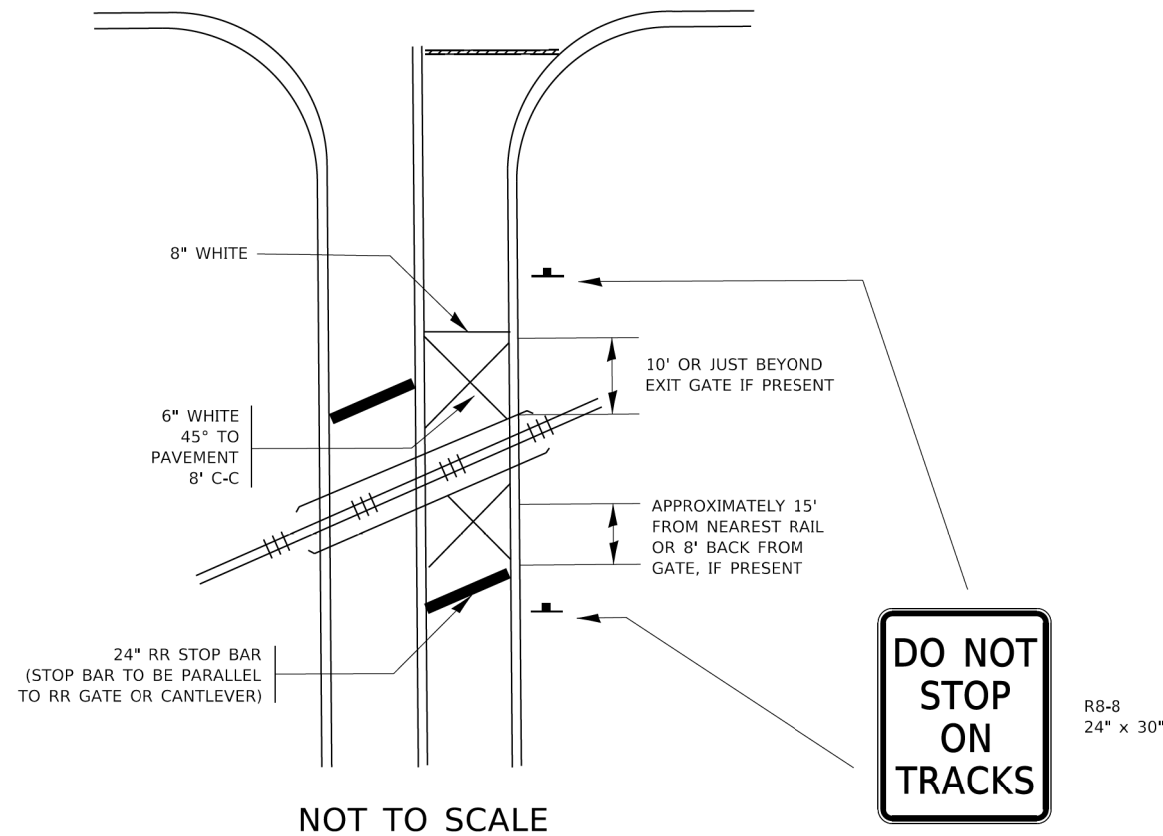

WITH NON-SIGNALIZED INTERSECTION 81' OR LESS TO CLOSEST RAIL

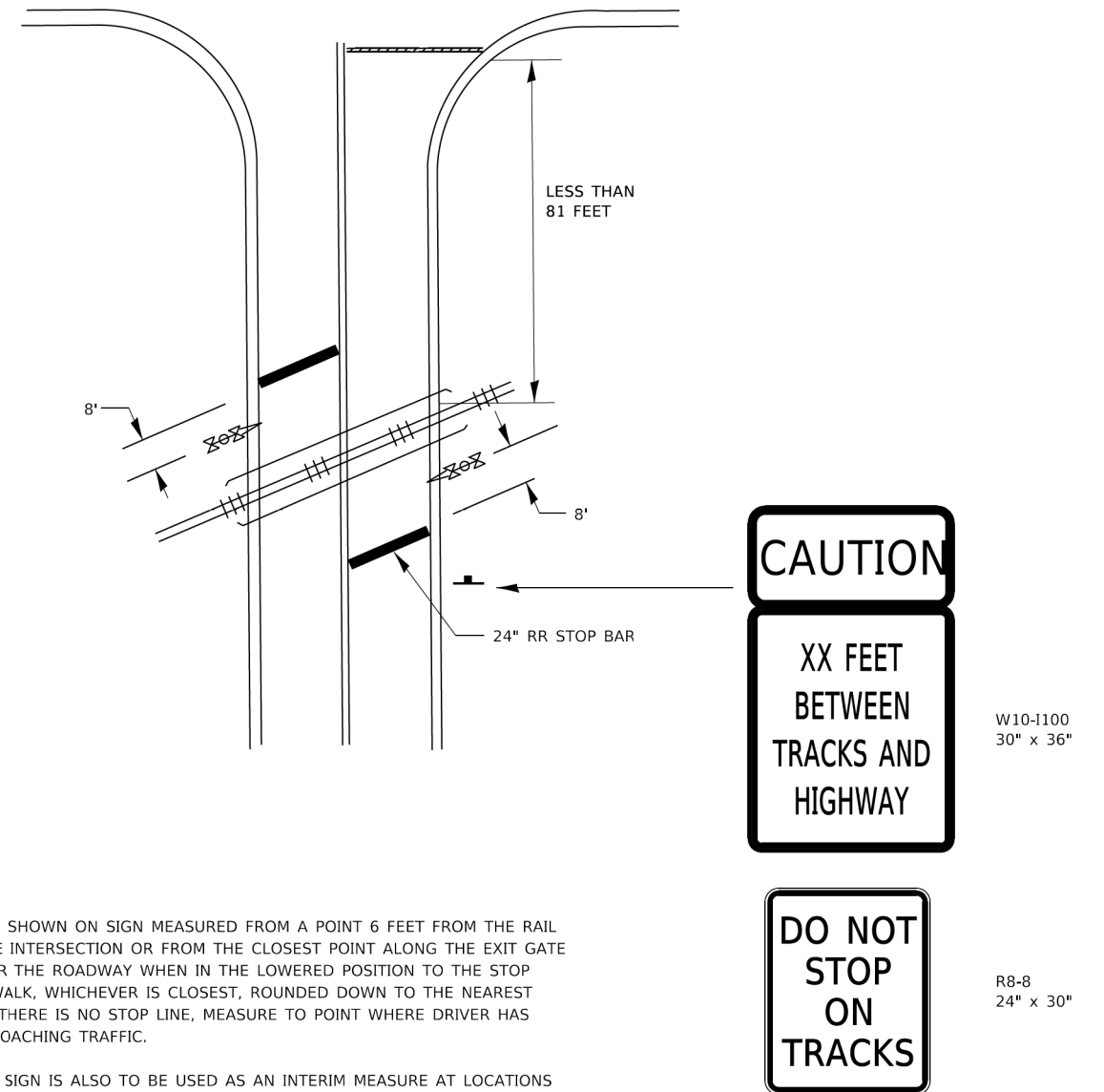

NOTE:

- PAVEMENT MARKINGS TO BE INSTALLED ONLY ON APPROACHES TO INTERSECTIONS CONTROLLED BY TRAFFIC SIGNALS WHICH ARE INTERCONNECTED WITH THE RAILROAD WARNING SIGNALS.
- WHERE NEAR-SIDE TRAFFIC SIGNALS ARE USED THE PAVEMENT MARKINGS EXTEND TO THE INTERSECTION. (SEE DETAIL FOR PRE-SIGNALS).

NOTE:

- DISTANCE TO BE SHOWN ON SIGN MEASURED FROM A POINT 6 FEET FROM THE RAIL CLOSEST TO THE INTERSECTION OR FROM THE CLOSEST POINT ALONG THE EXIT GATE IF PRESENT OVER THE ROADWAY WHEN IN THE LOWERED POSITION TO THE STOP BAR OR CROSSWALK, WHICHEVER IS CLOSEST, ROUNDED DOWN TO THE NEAREST 5 FEET. WHERE THERE IS NO STOP LINE, MEASURE TO POINT WHERE DRIVER HAS A VIEW OF APPROACHING TRAFFIC.
- THE CLEARANCE SIGN IS ALSO TO BE USED AS AN INTERIM MEASURE AT LOCATIONS WITH INTERCONNECTED INTERSECTION TRAFFIC SIGNALS WHERE IT IS PLANNED TO CHANGE THEM TO NEAR-SIDE SIGNALS AT A FUTURE TIME. IN THIS CASE, THE DISTANCE TO BE SHOWN ON THE SIGN IS MEASURED FROM THE EDGE OF THE STRIPED-OUT AREA INSTEAD OF 6 FEET FROM THE RAIL. THE SIGN IS TO BE REMOVED WHEN THE NEAR-SIDE SIGNALS ARE INSTALLED AND THE PAVEMENT MARKING EXTEND TO THE INTERSECTION.

ALL DIMENSIONS ARE IN INCHES (MILLIMETERS) UNLESS OTHERWISE SHOWN.

MODEL: Default
FILE NAME: P:\110848\BID\NTEG\Illinois.gov\RIDOT\Documents\DOT Office\Drawings\Projects\Drawings\23-21\CADD\Drawings\Sheet\TC23.dgn

USER NAME = footemj	DESIGNED -	REVISED -
	DRAWN -	REVISED -
PLOT SCALE = 50,0000' / 1"	CHECKED -	REVISED -
PLOT DATE = 3/4/2019	DATE -	REVISED -

STATE OF ILLINOIS
DEPARTMENT OF TRANSPORTATION

TYPICAL SUPPLEMENTAL SIGNING AND PAVEMENT MARKING
TREATMENT FOR RAILROAD CROSSINGS

SCALE: NONE SHEET 2 OF 2 SHEETS STA. TO STA.

F.A.U. RTE.	SECTION	COUNTY	TOTAL SHEETS	SHEET NO.
2511	16-00086-00-FP	KANE	168	133
TC-23			CONTRACT NO. 61J35	
ILLINOIS FED. AID PROJECT				

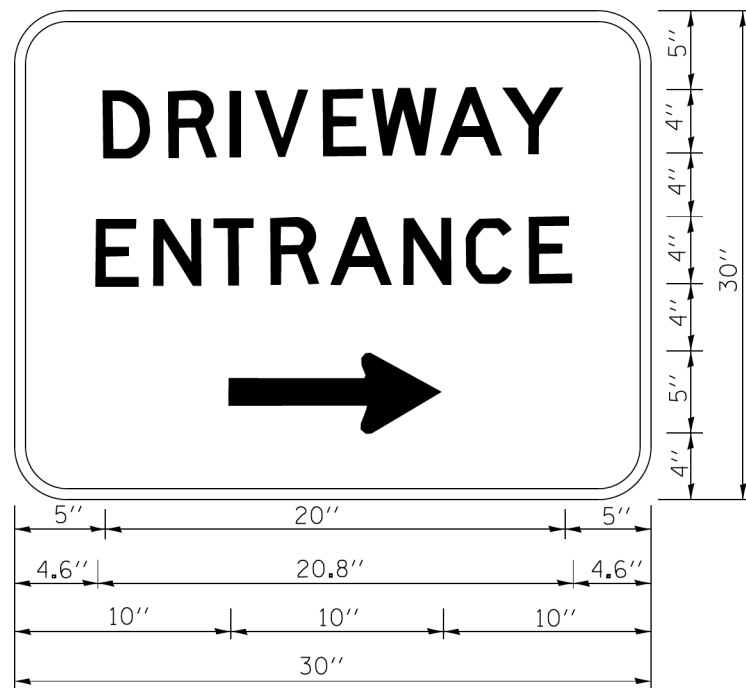

3.0" RADIUS, 0.5" BORDER, WHITE ON GREEN; REFLECTORIZED
 "DRIVEWAY" D; "ENTRANCE" D; STANDARD ARROW CUSTOM 12.0" x 5.0"

NOTES:

1. HALF OF THE SIGNS WILL REQUIRE A LEFT HAND FACING ARROW.
2. TWO SIGNS SHALL BE USED AT EACH COMMERCIAL ENTRANCE
 PLACED BACK-TO-BACK; ONE WITH A RIGHT HAND ARROW (SHOWN)
 SHALL BE PLACED ON THE NEAR RIGHT SIDE THE DRIVEWAY
 AND ONE WITH A LEFT HAND ARROW SHALL BE PLACED ON THE
 FAR LEFT SIDE OF THE DRIVEWAY.
3. SIGNS TO BE PAID FOR AS ITEM "TEMPORARY INFORMATION SIGNING".

FILE NAME =	USER NAME = gaglianob	DESIGNED -	REVISED - C. JUCIUS 02-15-07
ca\pwork\pwork\gaglianob\d0108315\tp6.dgn		DRAWN -	REVISED -
		CHECKED -	REVISED -
		DATE -	REVISED -

**STATE OF ILLINOIS
 DEPARTMENT OF TRANSPORTATION**

DRIVEWAY ENTRANCE SIGNING

SCALE: NONE SHEET NO. 1 OF 1 SHEETS STA. TO STA.

F.A.U. RTE.	SECTION	COUNTY	TOTAL SHEETS	SHEET NO.
2511	16-00086-00-FP	KANE	168	134
TC-26			CONTRACT NO. 61135	
FED. ROAD DIST. NO. 1 ILLINOIS FED. AID PROJECT				

RAILROAD CROSSING REPAIR DETOUR SIGNING

NOTES:

- FOR DETOURS OF UNMARKED ROUTES, SIGNS 5 - 9A SHALL BE MODIFIED TO USE THE M4-9 SIGN SERIES.
- FOR DETOURS OF MARKED ROUTES, THE ORDER OF THE SIGNS SHOWN IN THE SIGN ASSEMBLIES 5 - 9A SHALL BE MODIFIED TO MATCH TYPICAL ASSEMBLY SHOWN BELOW.
- ANY SIGNS THAT ARE TO BE IN PLACE FOR MORE THAN 4 DAYS MUST HAVE A VERTICAL CLEARANCE OF 7 FEET FROM TOP OF PAVEMENT TO THE BOTTOM OF THE SIGN (5 FEET IN RURAL AREAS). THESE SIGNS SHALL BE POST MOUNTED IN THE GROUND WHERE POSSIBLE PER ARTICLE 701.14 OF THE STANDARD SPECIFICATIONS FOR ROAD AND BRIDGE CONSTRUCTION AND HIGHWAY STANDARD 701901.
- FOR FREEWAY/EXPRESSWAY USE - M1-1100 36"x36" USED FOR ILLINOIS ROUTES, M1-4 36"x36" FOR U.S. ROUTES, OR ROAD NAMES SIGN WITH 6" LETTER MINIMUM BLACK LETTERS ON ORANGE BACKGROUND.
- REFER TO DISTRICT DETAIL TC-21 FOR TYPICAL SIGN LAYOUT AND SPACING



- ILLINOIS** M1-1100 24"x24" USED FOR ILLINOIS ROUTES.
- U.S.** M1-4 24"x24" USED FOR U.S. ROUTES.
- MAIN STREET** CUSTOM ROAD NAME SIGN WITH 5" MINIMUM UPPERCASE BLACK LETTERS ON ORANGE BACKGROUND.
- OR
- Main St** WHEN LOWER CASE LETTERS ARE USED, AS SHOWN, THEY SHALL BE 3/4 OF THE SIZE OF THE UPPER CASE LETTERS.
- FOR FREEWAY/EXPRESSWAY USE - SEE NOTE 4.

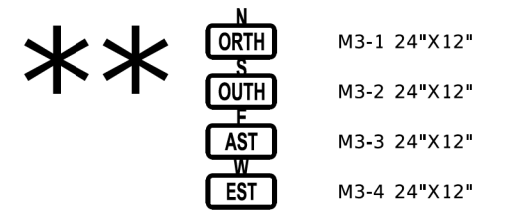

CARDINAL DIRECTION SIGNS SHALL BE USED DIRECTLY ABOVE THE ROUTE MARKER.

1A W20-3 48"x48"

3A W20-2a 48"x48"

4 W20-3 48"x48"

5 M1-1100 24"x24" (STATE ROUTE)
M1-4 24"x24" (US ROUTE)
FOR FREEWAY/EXPRESSWAY USE SEE NOTE 4.
M4-8 24"x12"
M5-1L 21"x15"

5A M5-2L 21"x15"

6 M1-1100 24"x24" (STATE ROUTE)
M1-4 24"x24" (US ROUTE)
FOR FREEWAY/EXPRESSWAY USE SEE NOTE 4.
M4-8 24"x12"
M6-1L 21"x15"

6A M6-2L 21"x15"

7 M1-1100 24"x24" (STATE ROUTE)
M1-4 24"x24" (US ROUTE)
FOR FREEWAY/EXPRESSWAY USE SEE NOTE 4.
M4-8 24"x12"
M6-3 21"x15"

8 M1-1100 24"x24" (STATE ROUTE)
M1-4 24"x24" (US ROUTE)
FOR FREEWAY/EXPRESSWAY USE SEE NOTE 4.
M4-8 24"x12"
M5-1R 21"x15"

8A M5-2R 21"x15"

9 M1-1100 24"x24" (STATE ROUTE)
M1-4 24"x24" (US ROUTE)
FOR FREEWAY/EXPRESSWAY USE SEE NOTE 4.
M4-8 24"x12"
M6-1R 21"x15"

9A M6-2R 21"x15"

10 R11-3a 60"x30"

11 R11-3a 60"x30"

12 R11-2 48"x30"

13 M4-10R 48"x18"

14 M4-10L 48"x18"

15 M4-8a 24"x18"

M1-1100 24"x24" (STATE ROUTE)
M1-4 24"x24" (US ROUTE)
FOR FREEWAY/EXPRESSWAY USE SEE NOTE 4.

17 5" LETTER MIN. BLACK LETTERS ON ORANGE BACKGROUND

18 5" LETTER MIN. BLACK LETTERS ON ORANGE BACKGROUND

19 5" LETTER MIN. BLACK LETTERS ON ORANGE BACKGROUND

20 R3-2 24"x24"

21 R3-1 24"x24"

TYPE III BARRICADE W/ FLASHING LIGHTS

TYPE A FLASHING LIGHT

SEE R11-2, R-11-3a ABOVE

SEE M4-10L, M4-10R ABOVE (AS REQUIRED)

MODEL: Default FILE NAME: P:\110848\BENTLEY\Illinois\gov\PIV\DOT\Documents\DOT Office\District 1\Projects\DH\S22\23-24\CADD\RA\CAD\Sheet\TC28.dgn

USER NAME = footemj	DESIGNED -	REVISED - A. SCHUETZE 09-16
	DRAWN -	REVISED -
PLOT SCALE = 50,0000' / 1"	CHECKED -	REVISED -
PLOT DATE = 3/4/2019	DATE -	REVISED -

STATE OF ILLINOIS
DEPARTMENT OF TRANSPORTATION

RAILROAD CROSSING REPAIR
DETOUR SIGNING

SCALE: NONE SHEET 1 OF 1 SHEETS STA. TO STA.

F.A.U. RTE.	SECTION	COUNTY	TOTAL SHEETS	SHEET NO.
2511	16-00086-00-FP	KANE	168	135
TC-28		CONTRACT NO. 61J35		
ILLINOIS FED. AID PROJECT				

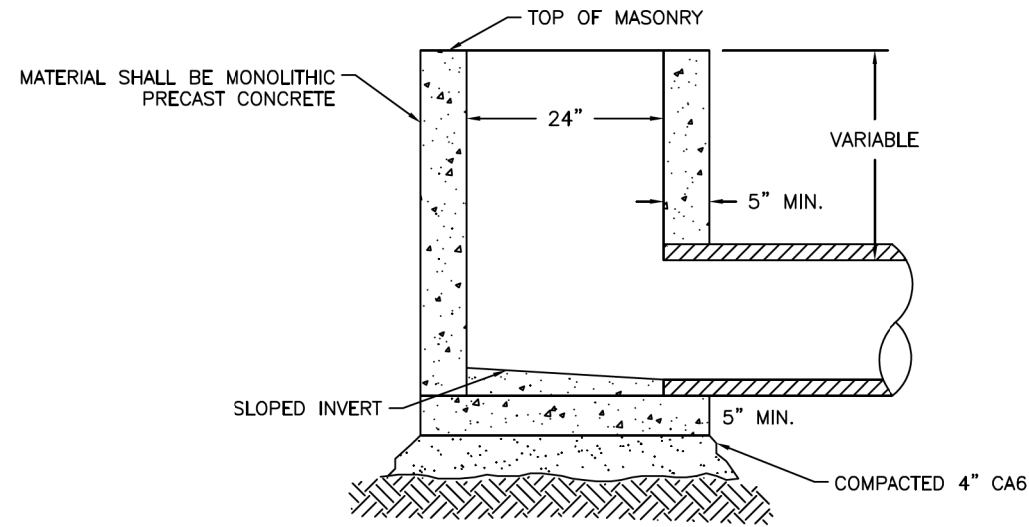

NOTES:

1. PRE-CAST REINFORCED CONCRETE RISER RINGS SHALL COMPLY WITH ASTM C-39 AND ASTM C-478.
2. ALL JOINTS BETWEEN PRE-CAST ELEMENTS, ADJUSTING RINGS AND MANHOLE FRAMES SHALL BE SET IN PLACE WITH A BUTYL RUBBER JOINT SEALANT.
3. USE EAST JORDAN NO. 7220-M1 FOR FRAME & GRATE OR APPROVED EQUAL IN CURB LINE INLETS & MANHOLES.
4. USE EAST JORDAN NO. 6527 GRATE OR APPROVED EQUAL FOR ALL INLETS IN NON-PAVED LOCATIONS.
5. SUMP PUMP JUNCTION BOXES SHALL BE 30" DEEP AND SHALL HAVE AN EAST JORDAN NO. 1020 FRAME WITH TYPE A SOLID LID OR APPROVED EQUAL SET TO FINISHED GRADE. LID CASTING SHALL HAVE THE WORDS "CITY OF BATAVIA", "STORM" PER CITY DETAIL.
6. PRECAST CONCRETE RINGS 8-INCH MAXIMUM WITH BITUMASTIC BED FOR EACH RING MAY BE USED.



CITY OF BATAVIA
PUBLIC WORKS DEPARTMENT

SHEET: 1 OF 1
DATE: 6/8/22

INLET TYPE A

STANDARD NO. 4.01

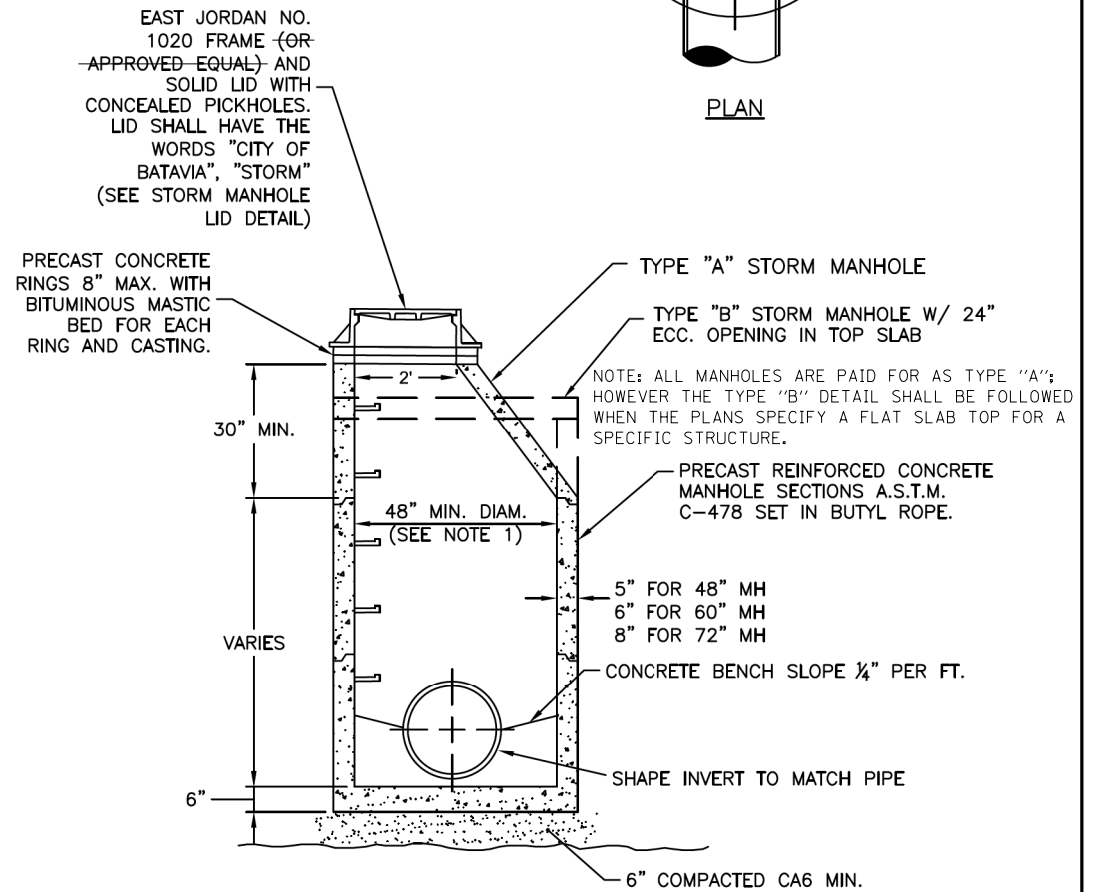
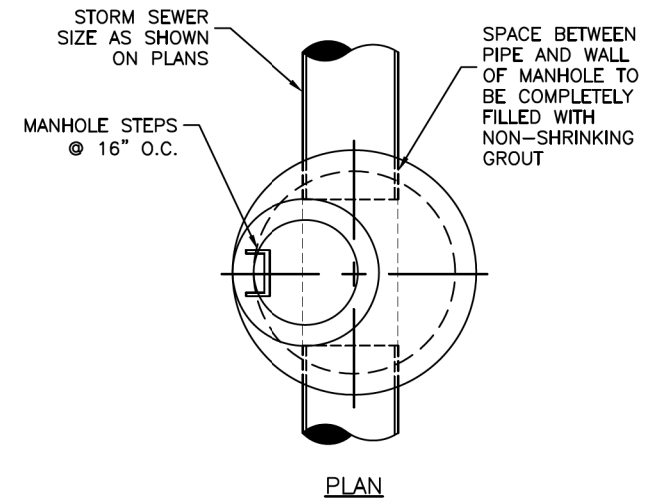

NOTE:

1. MINIMUM STORM STRUCTURE DIAMETER IS 48". THE INSIDE DIAMETER SHALL BE DETERMINED BASED ON THE SIZE AND ORIENTATION OF THE STORM SEWERS ENTERING THE MANHOLE. REFER TO THE APPROVED PLANS FOR THE REQUIRED STORM MANHOLE DIAMETERS. TYPICALLY, A 4' DIA. MANHOLE IS REQUIRED FOR STORM SEWER SIZES 8" THRU 18", 5' DIA. MANHOLE FOR 21" THRU 42", AND 6 DIA. MANHOLE FOR 48" AND ABOVE.



CITY OF BATAVIA
PUBLIC WORKS DEPARTMENT

SHEET: 1 OF 1
DATE: 1/1/16

STORM SEWER MANHOLE - TYPE "A" OR TYPE "B"

STANDARD NO. 4.02

FILE NAME = sht-Batavia-Details	USER NAME = sbpottorff	DESIGNED - SBP	REVISED -
Default	PLOT SCALE = 2,000' / in.	DRAWN - BMS	REVISED -
	PLOT DATE = 8/30/2023	CHECKED - JLV	REVISED -
		DATE - 8/30/2023	REVISED -

F.A.U. RTE.	SECTION	COUNTY	TOTAL SHEETS	SHEET NO.
2511	16-00086-01-FP	KANE	168	136
CONTRACT NO. 61J35				
ILLINOIS FED. AID PROJECT				

EAST JORDAN #1020 (OR APPROVED EQUAL) FRAME AND LID WITH CONCEALED PICKHOLES. LID SHALL HAVE THE WORDS "CITY OF BATAVIA", "STORM". CASTINGS FOR CURB INLETS AND CATCH BASINS IN THE CURB LINE SHALL BE E.J. #7221 (OR APPROVED EQUAL)

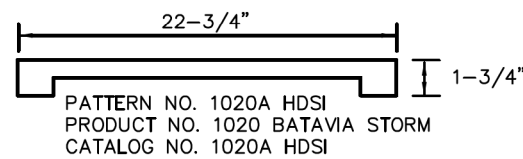
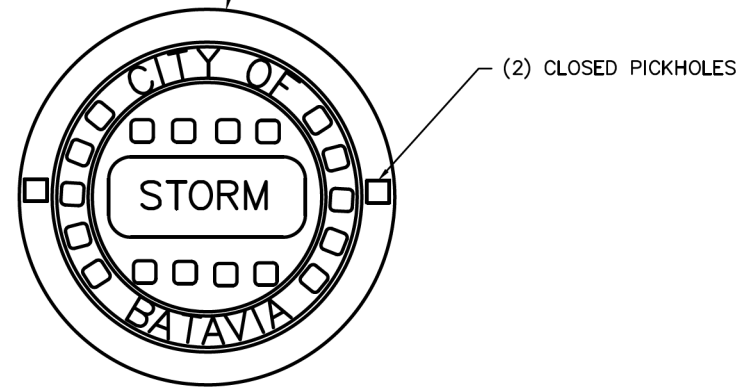

1-1/2 LETTERS
(RECESSED FLUSH)
HEAVY DUTY
MATERIAL ASTM A48 CL 35
COVER WT 125 LBS



**CITY OF BATAVIA
PUBLIC WORKS DEPARTMENT**

SHEET: 1 OF 1
DATE: 1/1/16

STORM MANHOLE LID DETAIL

STANDARD NO. 4.05

EAST JORDAN #1020 FRAME AND SOLID LID WITH CONCEALED PICKHOLES AND WATERTIGHT GASKET. LID SHALL HAVE THE WORDS 'CITY OF BATAVIA', 'STORM' (SEE STORM MANHOLE LID DETAIL). CASTINGS FOR CURB INLETS AND CATCH BASINS IN THE CURB LINE SHALL BE E.J. #7220 UNLESS LOCATED IN DEPRESSED CURB (SEE NOTE #4) OR AS OTHERWISE NOTED ON PLANS.

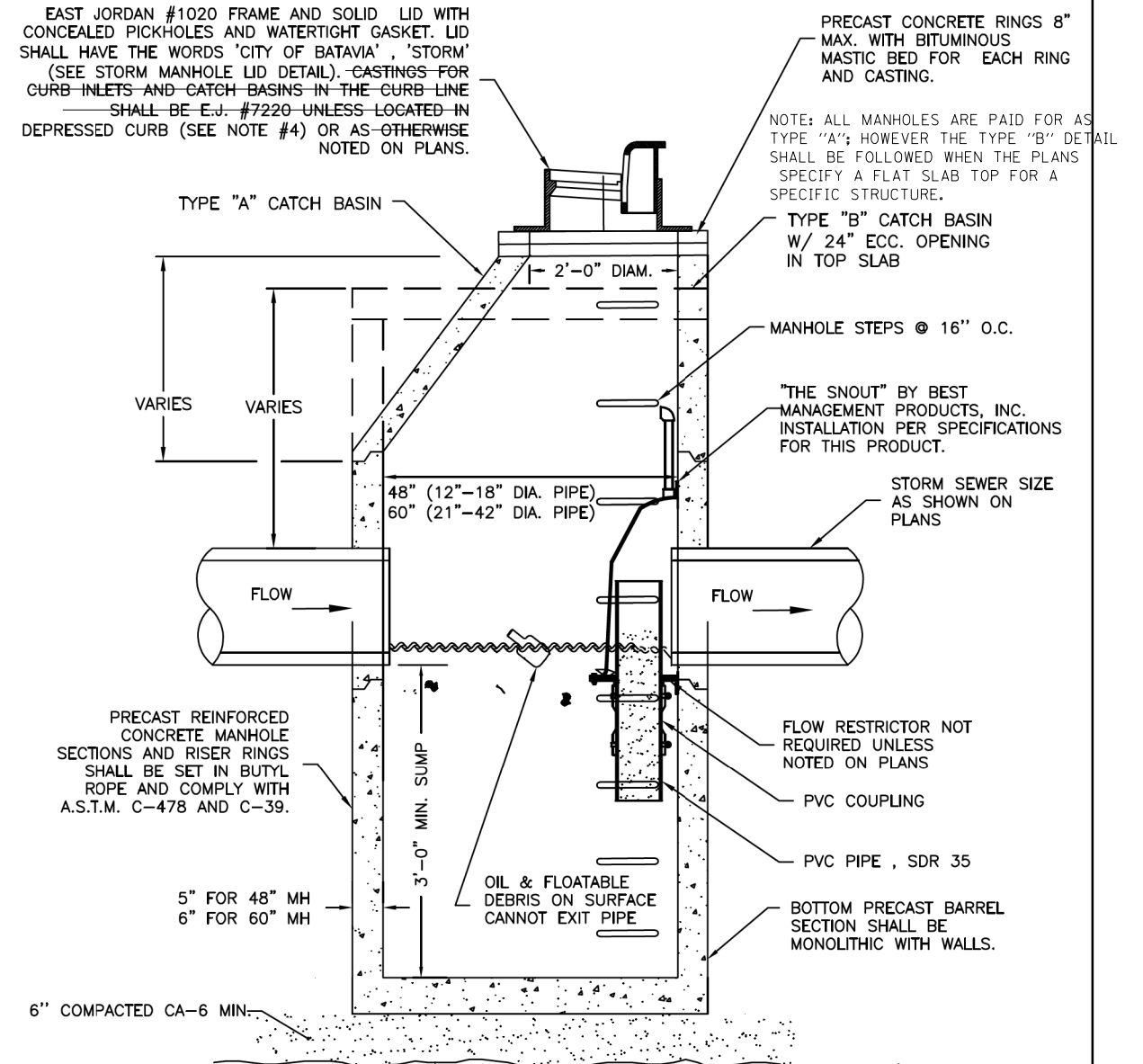

NOTES:

1. MANHOLE SECTION JOINTS TO BE TONGUE AND GROOVED. NON-PRECAST PIPE OPENINGS SHALL BE CORED AND RUBBER BOOTED. MORTAR ALL PIPE PENETRATIONS INSIDE AND OUTSIDE OF STRUCTURE.
2. PRIOR TO THE PLACEMENT OF OF FINAL LAYER OF ROADWAY, FRAMES AND AND ADJUSTING RINGS SHALL BE SET IN IDOT CLASS "SI" CONCRETE MIXTURE.
3. ALL CATCH BASIN GRIT OIL STOP STRUCTURES MUST BE LOCATED IN THE PARKWAY OR CURB LINE ACCESSIBLE BY CLEANING EQUIPMENT. GENERALLY OIL STOP STRUCTURES SHOULD NOT BE USED FOR SEWERS EXCEEDING 18-IN DIAM (OR AS APPROVED BY CITY ENGINEER). THE CATCH BASIN GRIT OIL STOP SHALL BE USED AT THE DOWNSTREAM SIDE OF ANY TWO DRAINAGE STRUCTURES.
4. CURB INLET FRAMES IN DEPRESSED CURB LOCATIONS SHALL BE EJ #7000 WITH TY 'M3' GRATE.



**CITY OF BATAVIA
PUBLIC WORKS DEPARTMENT**

SHEET: 1 OF 1
DATE: 6/8/22

CATCH BASIN - TYPE "A" OR TYPE "B"

STANDARD NO. 4.06

TRANSYSTEMS
 1475 EAST WOODFIELD ROAD, SUITE 600
 SCHAUMBURG, ILLINOIS 60173
 (847) 605-9600

FILE NAME = sht-Batavia-Details	USER NAME = sbpottorff	DESIGNED - SBP	REVISED -
Default	PLOT SCALE = 2.0000' / in.	DRAWN - BMS	REVISED -
	PLOT DATE = 8/30/2023	CHECKED - JLV	REVISED -
		DATE - 8/30/2023	REVISED -

**STATE OF ILLINOIS
DEPARTMENT OF TRANSPORTATION**

**PRAIRIE STREET AT WILSON STREET INTERSECTION IMPROVEMENTS
CITY OF BATAVIA DETAILS**

SCALE: NONE SHEET 2 OF 18 SHEETS STA. TO STA.

F.A.U. RTE.	SECTION	COUNTY	TOTAL SHEETS	SHEET NO.
2511	16-00086-01-FP	KANE	168	137
CONTRACT NO. 61J35				
ILLINOIS FED. AID PROJECT				

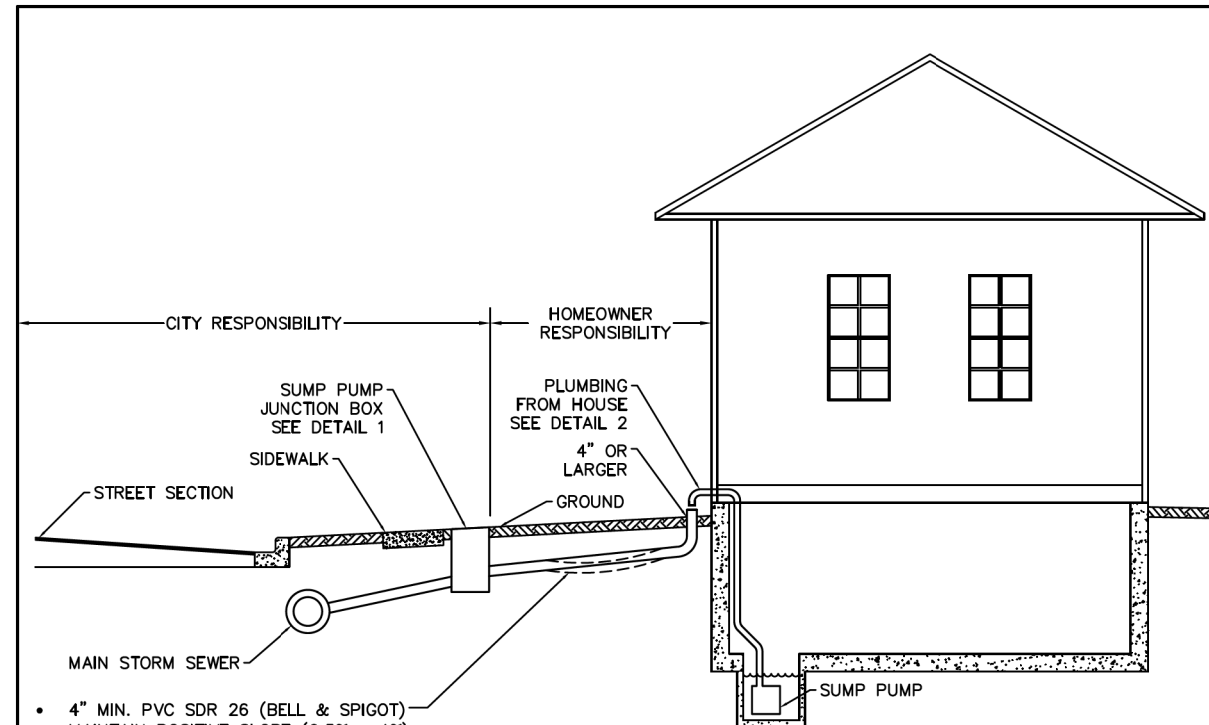

- 4" MIN. PVC SDR 26 (BELL & SPIGOT)
- MAINTAIN POSITIVE SLOPE (0.5% - 1%)
- AVOID SAGS IN PIPE SAGS HOLD WATER AND FREEZE IN WINTER

JUNCTION BOX DETAIL 1

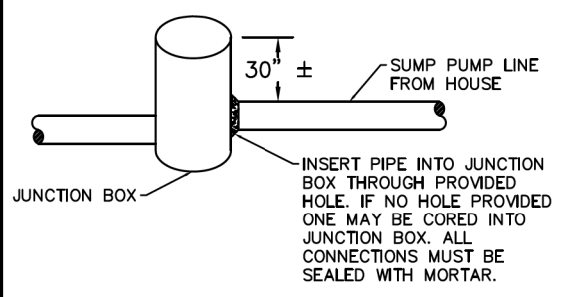

PLUMBING DETAIL 2

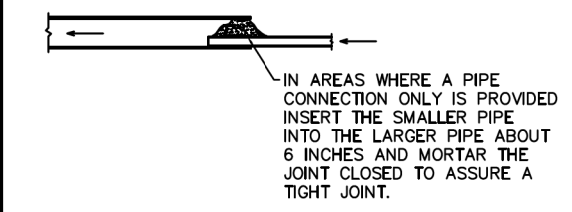
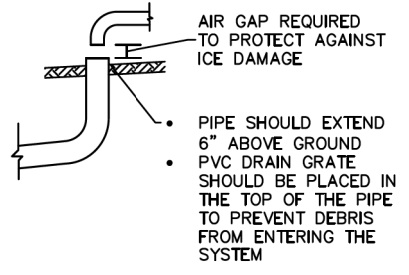

BATAVIA
CITY OF ENERGY
Since 1833

**CITY OF BATAVIA
PUBLIC WORKS DEPARTMENT**

**SHEET: 1 OF 1
DATE: 1/1/16**

SUMP PUMP CONNECTION

STANDARD NO. 4.10

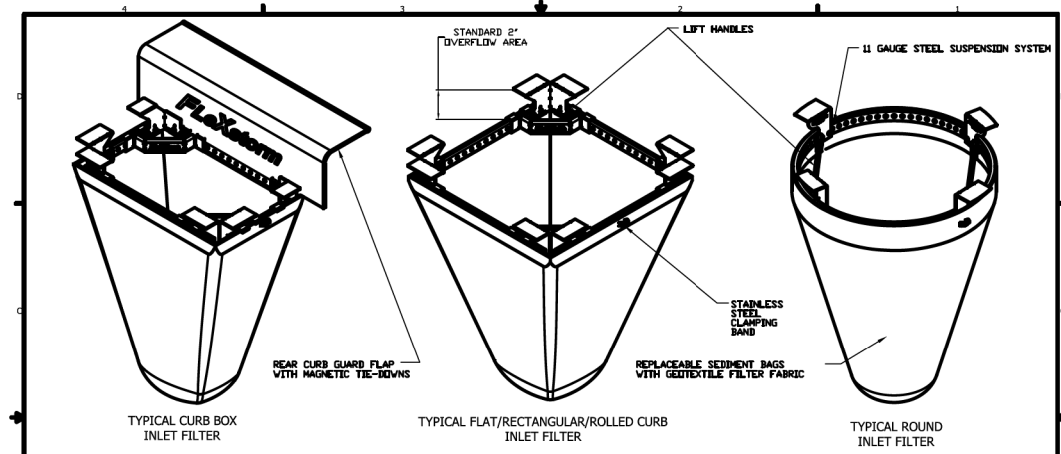

FLEXSTORM Inlet Filter Specifications

Material Property	Test Method	Value (ave)
Grab Tensile	ASTM D 4632	255 x 275
Puncture Strength	ASTM D 4833	135 lbs
Trapezoidal Tear	ASTM D 4533	75 lbs
UV Resistance	ASTM D 4355	90%
App Open Size (AOS)	ASTM D 4751	20 sieve
Permittivity	ASTM D 4491	1.5 / sec
Water Flow Rate	ASTM D 4491	200 gpm/sqft
Sediment Removal Efficiency (8% mix)	ASTM D 7351	82%

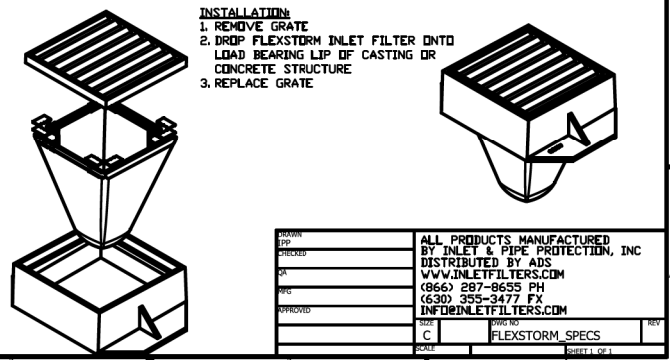

BATAVIA
CITY OF ENERGY
Since 1833

**CITY OF BATAVIA
PUBLIC WORKS DEPARTMENT**

**SHEET: 1 OF 1
DATE: 1/1/16**

INLET FILTER

STANDARD NO. 4.13

TRANSYSTEMS
1475 EAST WOODFIELD ROAD, SUITE 600
SCHAUMBURG, ILLINOIS 60173
(847) 605-9600

FILE NAME = sht-Batavia-Details	USER NAME = sbpottorff	DESIGNED - SBP	REVISED -
Default	PLOT SCALE = 2,000' / in.	DRAWN - BMS	REVISED -
	PLOT DATE = 8/30/2023	CHECKED - JLV	REVISED -
		DATE - 8/30/2023	REVISED -

**STATE OF ILLINOIS
DEPARTMENT OF TRANSPORTATION**

**PRAIRIE STREET AT WILSON STREET INTERSECTION IMPROVEMENTS
CITY OF BATAVIA DETAILS**

SCALE: NONE SHEET 3 OF 18 SHEETS STA. TO STA.

F.A.U. RTE.	SECTION	COUNTY	TOTAL SHEETS	SHEET NO.
2511	16-00086-01-FP	KANE	168	138
CONTRACT NO. 61J35				
ILLINOIS FED. AID PROJECT				

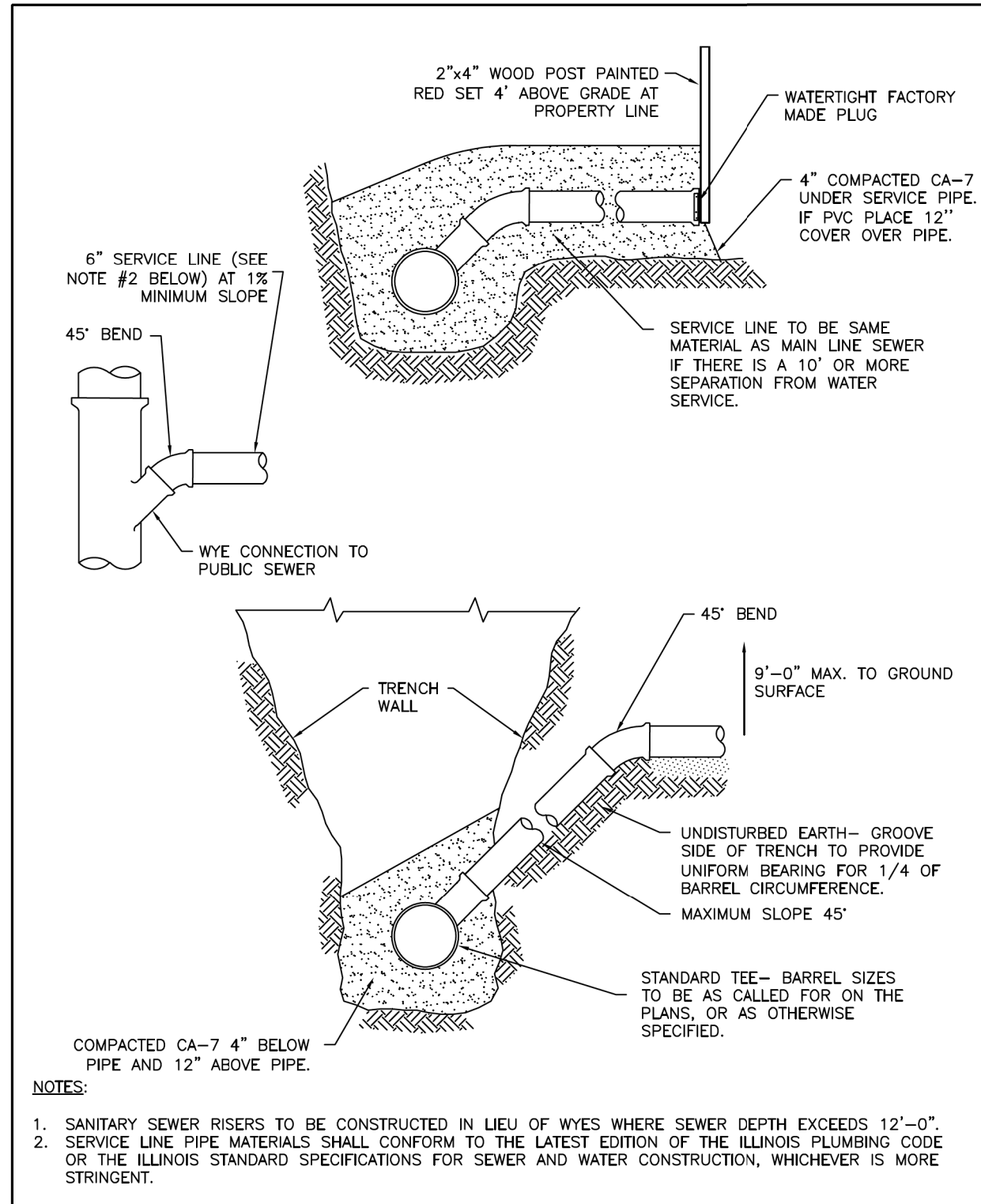

NOTES:

1. SANITARY SEWER RISERS TO BE CONSTRUCTED IN LIEU OF WYES WHERE SEWER DEPTH EXCEEDS 12'-0".
2. SERVICE LINE PIPE MATERIALS SHALL CONFORM TO THE LATEST EDITION OF THE ILLINOIS PLUMBING CODE OR THE ILLINOIS STANDARD SPECIFICATIONS FOR SEWER AND WATER CONSTRUCTION, WHICHEVER IS MORE STRINGENT.

<p>CITY OF BATAVIA PUBLIC WORKS DEPARTMENT</p>	<p>SANITARY SEWER SERVICE & SERVICE RISER</p>	
	<p>SHEET: 1 OF 1 DATE: 1/1/16</p>	<p>STANDARD NO. 5.03</p>

CAST IRON SOLID LID WITH (2) CONCEALED PICKHOLE & WATER-TIGHT GASKET

1-½" LETTERS (RECESSED FLUSH) HEAVY DUTY MATERIAL ASTM A48 CL 35 COVER WT 125 LBS

PATTERN NO. 1020A HDSI
PRODUCT NO. 1020 BATAVIA SANITARY
CATALOG NO. 1020A HDSI

22-¾"

1-¾"

<p>CITY OF BATAVIA PUBLIC WORKS DEPARTMENT</p>	<p>SANITARY MANHOLE LID DETAIL</p>	
	<p>SHEET: 1 OF 1 DATE: 1/1/16</p>	<p>STANDARD NO. 5.04</p>

TRANSYSTEMS
 1475 EAST WOODFIELD ROAD, SUITE 600
 SCHAUMBURG, ILLINOIS 60173
 (847) 605-9600

FILE NAME = sht-Batavia-Details	USER NAME = sbpottorff	DESIGNED - SBP	REVISED -
Default	PLOT SCALE = 2,000' / in.	DRAWN - BMS	REVISED -
	PLOT DATE = 8/30/2023	CHECKED - JLV	REVISED -
		DATE - 8/30/2023	REVISED -

STATE OF ILLINOIS DEPARTMENT OF TRANSPORTATION		PRAIRIE STREET AT WILSON STREET INTERSECTION IMPROVEMENTS CITY OF BATAVIA DETAILS		F.A.U. RTE.	SECTION	COUNTY	TOTAL SHEETS	SHEET NO.	
				2511	16-00086-01-FP	KANE	168	140	
				CONTRACT NO. 61J35					
				SCALE: NONE		SHEET 5 OF 18 SHEETS		STA. TO STA.	
				ILLINOIS FED. AID PROJECT					

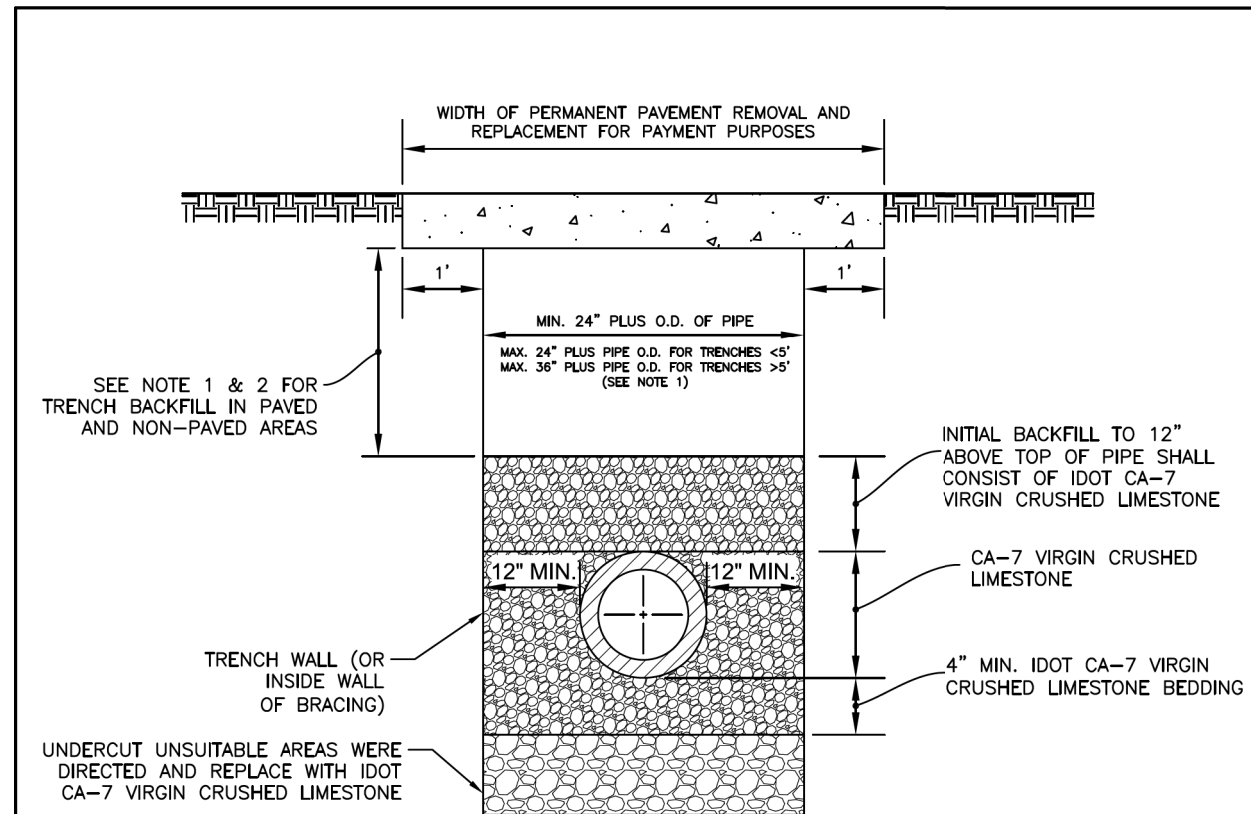

NOTES:

1. TRENCH BACKFILL MATERIALS UNDER PAVED AREAS OR WITHIN THE ZONE OF INFLUENCE (3' FROM EDGE OF PAVEMENT) SHALL CONSIST OF THE FOLLOWING:
 - a. CA-6 PLACED IN 6" LAYERS COMPACTED TO 95% PROCTOR DENSITY (OR CONTROLLED LOW STRENGTH MATERIAL IDOT MIX 1 WITH PRIOR APPROVAL BY CITY ENGINEER);
 - b. MAXIMUM DEPTH FOR PAYMENT OF TRENCH BACKFILL MATERIAL SHALL BE FROM 12" ABOVE TOP OF PIPE TO TOP OF SUBGRADE;
 - c. MAXIMUM WIDTH FOR PAYMENT SHALL BE 18" PLUS PIPE O.D. (FOR TRENCHES <5') AND 36" PLUS PIPE O.D. (FOR TRENCHES >5').
2. BACKFILL MATERIALS IN NON-PAVED AREAS OUTSIDE THE ZONE OF INFLUENCE (3' PAST EDGE OF PAVEMENT) SHALL CONSIST OF INORGANIC EXCAVATED MATERIALS COMPACTED PLACED IN 9" LIFTS COMPACTED TO 90% STANDARD PROCTOR DENSITY, A MINIMUM OF 6" OF TOPSOIL SHALL BE RESPREAD TO MATCH EXISTING GRADE.
2. ALL MATERIALS SHALL BE PROPERLY COMPACTED PER SPECIFICATIONS (INUNDATION OR WATER JETTING ONLY ALLOWED WITH PRIOR APPROVAL OF THE CITY ENGINEER).
3. ALL TRENCH EXCAVATIONS SHALL MEET OSHA REQUIREMENTS.
4. BEDDING MATERIAL FOR PVC PIPE INSTALLATION SHALL COMPLY WITH ASTM D-2321.

BATAVIA
CITY OF ENERGY

**CITY OF BATAVIA
PUBLIC WORKS**

SHEET: 1 OF 1
DATE: 9/3/2019

UTILITY TRENCH SECTION

STANDARD NO. 5.08

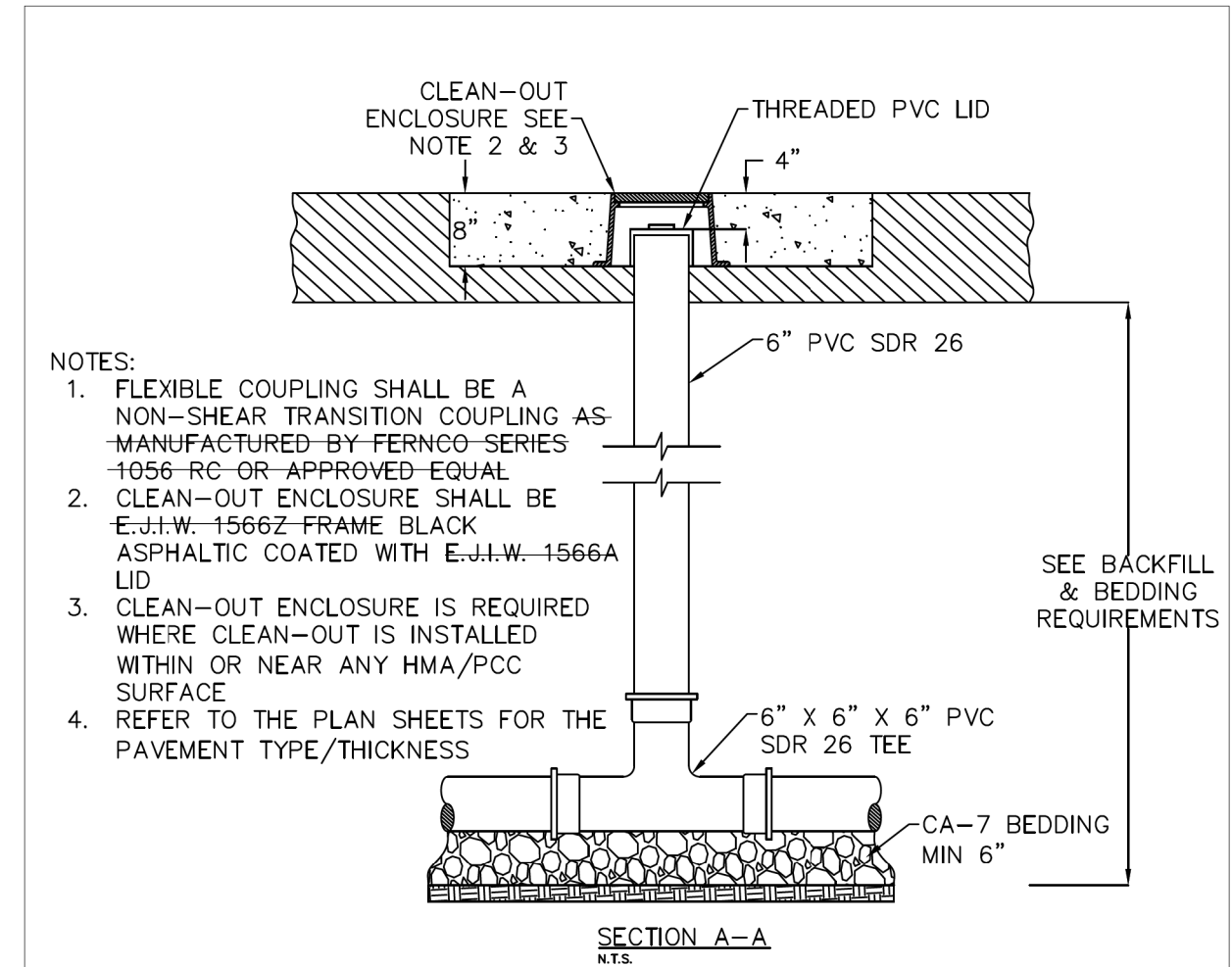

NOTES:

1. FLEXIBLE COUPLING SHALL BE A NON-SHEAR TRANSITION COUPLING AS MANUFACTURED BY FERNCO SERIES 1056 RC OR APPROVED EQUAL
2. CLEAN-OUT ENCLOSURE SHALL BE E.J.I.W. 1566Z FRAME BLACK ASPHALTIC COATED WITH E.J.I.W. 1566A LID
3. CLEAN-OUT ENCLOSURE IS REQUIRED WHERE CLEAN-OUT IS INSTALLED WITHIN OR NEAR ANY HMA/PCC SURFACE
4. REFER TO THE PLAN SHEETS FOR THE PAVEMENT TYPE/THICKNESS

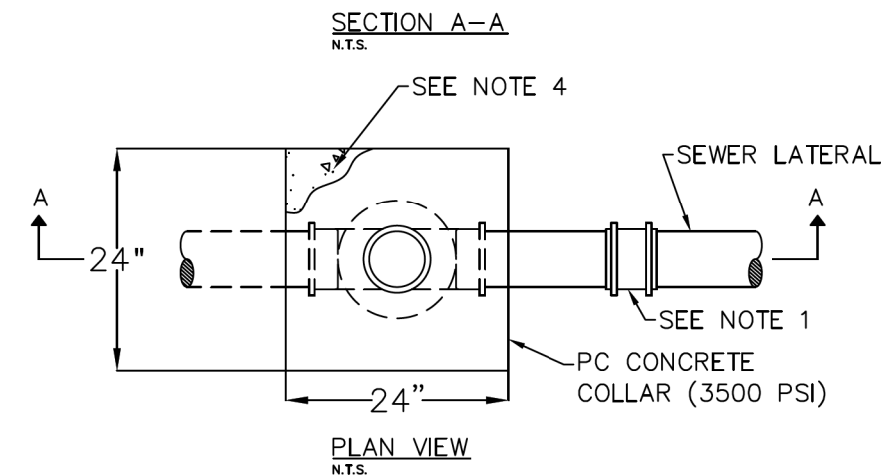

CITY OF BATAVIA

CITY OF BATAVIA
PUBLIC WORKS DEPARTMENT

SHEET: 1 OF 1
DATE: 2/3/2023

SANITARY SERVICE CLEANOUT

STANDARD NO. 5.10

TRANSYSTEMS
 1475 EAST WOODFIELD ROAD, SUITE 600
 SCHAUMBURG, ILLINOIS 60173
 (847) 605-9600

FILE NAME = sht-Batavia-Details	USER NAME = sbpottorff	DESIGNED - SBP	REVISED -
Default	PLOT SCALE = 2,000' / in.	DRAWN - BMS	REVISED -
	PLOT DATE = 8/30/2023	CHECKED - JLV	REVISED -
		DATE - 8/30/2023	REVISED -

**STATE OF ILLINOIS
DEPARTMENT OF TRANSPORTATION**

**PRAIRIE STREET AT WILSON STREET INTERSECTION IMPROVEMENTS
CITY OF BATAVIA DETAILS**

SCALE: NONE SHEET 6 OF 18 SHEETS STA. TO STA.

F.A.U. RTE.	SECTION	COUNTY	TOTAL SHEETS	SHEET NO.
2511	16-00086-01-FP	KANE	168	141
CONTRACT NO. 61J35				
ILLINOIS FED. AID PROJECT				

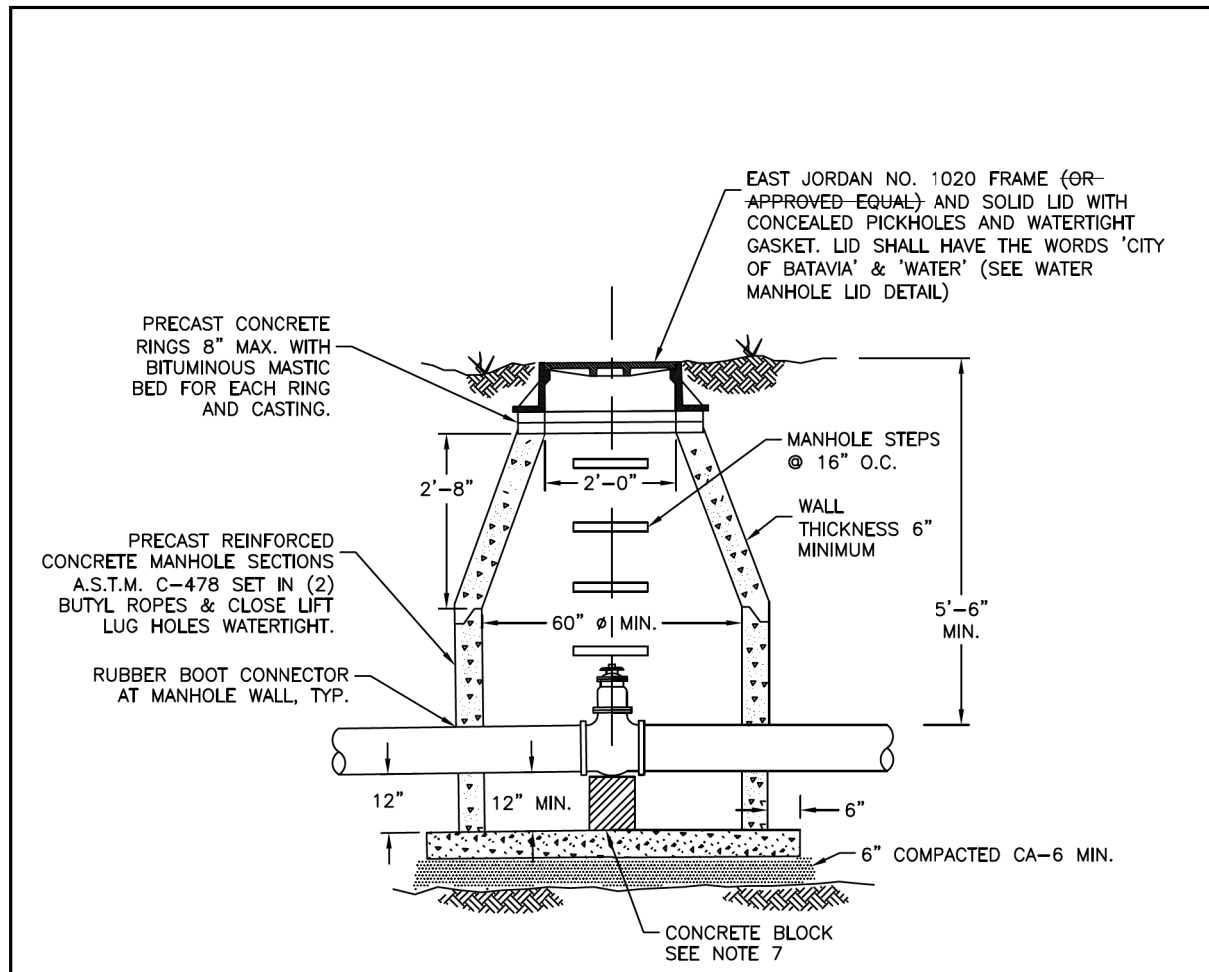

- NOTES:**
1. VALVE VAULT OPENING SHALL BE CENTERED OVER VALVE & CASTING TO BE SET AT FINISH GRADE AS SHOWN ON PLANS.
 2. PRECAST CONCRETE VAULT SHALL HAVE AN INSIDE DIAMETER OF 60" (MINIMUM) FOR 8" DIA. WATER MAIN AND LARGER.
 3. VALVES SHALL BE RESILIENT WEDGE GATE VALVES CONFORMING TO AWWA C-515 AND SHALL BE CLOW OR APPROVED EQUAL.
 4. ALL NUTS AND BOLTS ON VALVE ARE TO BE STAINLESS STEEL.
 5. MEG-A-LUGS SHALL BE USED.
 6. RUBBER BOOT CONNECTOR ASSEMBLY SHALL MEET ASTM C923 REQUIREMENTS.
 7. PROVIDE A 1/2" LAYER OF PREFORMED JOINT FILLER BETWEEN PEDESTAL AND VALVE.
 8. THE OPERATING NUT SHALL BE LOCATED DIRECTLY BELOW THE VALVE VAULT LID. ALL VALVES SHALL BE "KEYABLE" AS DETERMINED BY THE CITY OF BATAVIA WATER DEPARTMENT.

NOT TO SCALE

 CITY OF BATAVIA PUBLIC WORKS DEPARTMENT	WATER VALVE VAULT
	STANDARD NO. 6.01
SHEET: 1 OF 1 DATE: 07/10/2020	

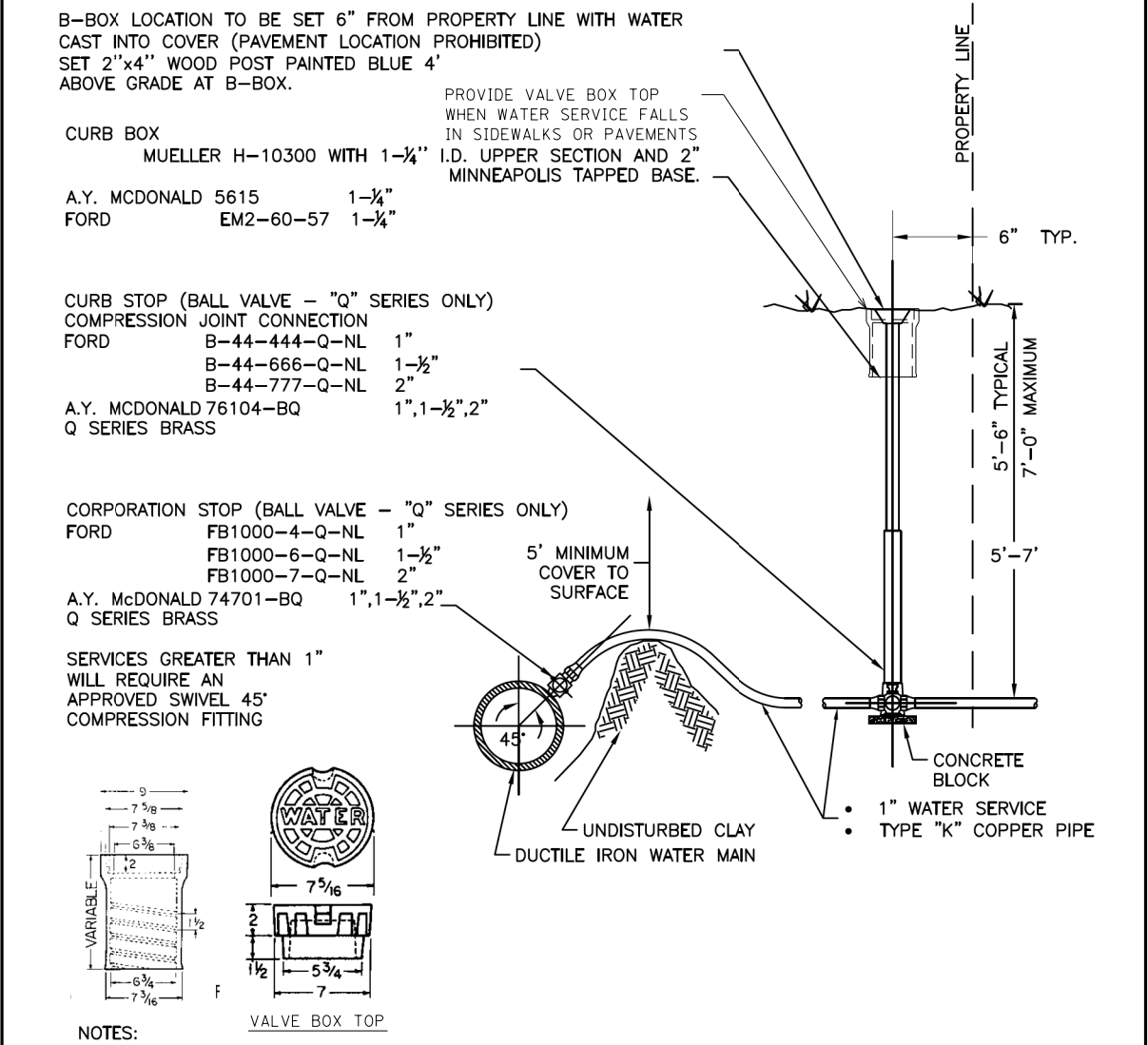

- NOTES:**
1. WATER SERVICE LINE SHALL BE IN A SEPARATE TRENCH 10 FT. FROM THE SANITARY SEWER SERVICE LINE OR IF IN THE SAME TRENCH ON A SHELF 18" MIN. ABOVE THE SEWER LINE, IN WHICH CASE THE SEWER PIPE MATERIAL SHALL BE DUCTILE IRON OR PVC PIPE EQUIVALENT TO WATER MAIN STANDARDS.
 2. WATER SERVICE PIPE MATERIALS SHALL BE TYPE K COPPER.
 3. PIPE SIZE CAN VARY, BUT 1" MINIMUM. OTHER APPURTENANCES SHALL REFLECT SAME.
 4. COPPER PIPE SHALL BE ONE PIECE BETWEEN TAP AND CURB BOX.
 5. PLACE BETWEEN SIDEWALK AND PROPERTY LINE. KEEP BOXES OUT OF SIDEWALKS AND DRIVEWAY.
 6. MINIMUM OF 5' BETWEEN TAPS AND 5' TO NEAREST JOINT.
 7. 1" SERVICE MAY BE DIRECTLY TAPPED INTO 6" OR LARGER MAIN. LARGER TAPS (OR LESS THAN 6" MAIN) WILL REQUIRE (AT MINIMUM) AN APPROVED DUCTILE IRON, DOUBLE SS STRAP SERVICE SADDLE.

NOT TO SCALE

 CITY OF BATAVIA PUBLIC WORKS DEPARTMENT	WATER SERVICE DETAIL
	STANDARD NO. 6.02
SHEET: 1 OF 1 DATE: 9/30/22	

TRANSYSTEMS
 1475 EAST WOODFIELD ROAD, SUITE 600
 SCHAUMBURG, ILLINOIS 60173
 (847) 605-9600

FILE NAME = sht-Batavia-Details	USER NAME = sbpottorff	DESIGNED - SBP	REVISED -
Default	PLOT SCALE = 2,000' / in.	DRAWN - BMS	REVISED -
	PLOT DATE = 8/30/2023	CHECKED - JLV	REVISED -
		DATE - 8/30/2023	REVISED -

STATE OF ILLINOIS
DEPARTMENT OF TRANSPORTATION

PRAIRIE STREET AT WILSON STREET INTERSECTION IMPROVEMENTS			
CITY OF BATAVIA DETAILS			
SCALE: NONE	SHEET 7 OF 18 SHEETS	STA.	TO STA.

F.A.U. RTE.	SECTION	COUNTY	TOTAL SHEETS	SHEET NO.
2511	16-00086-01-FP	KANE	168	142
CONTRACT NO. 61J35				
		ILLINOIS	FED. AID PROJECT	

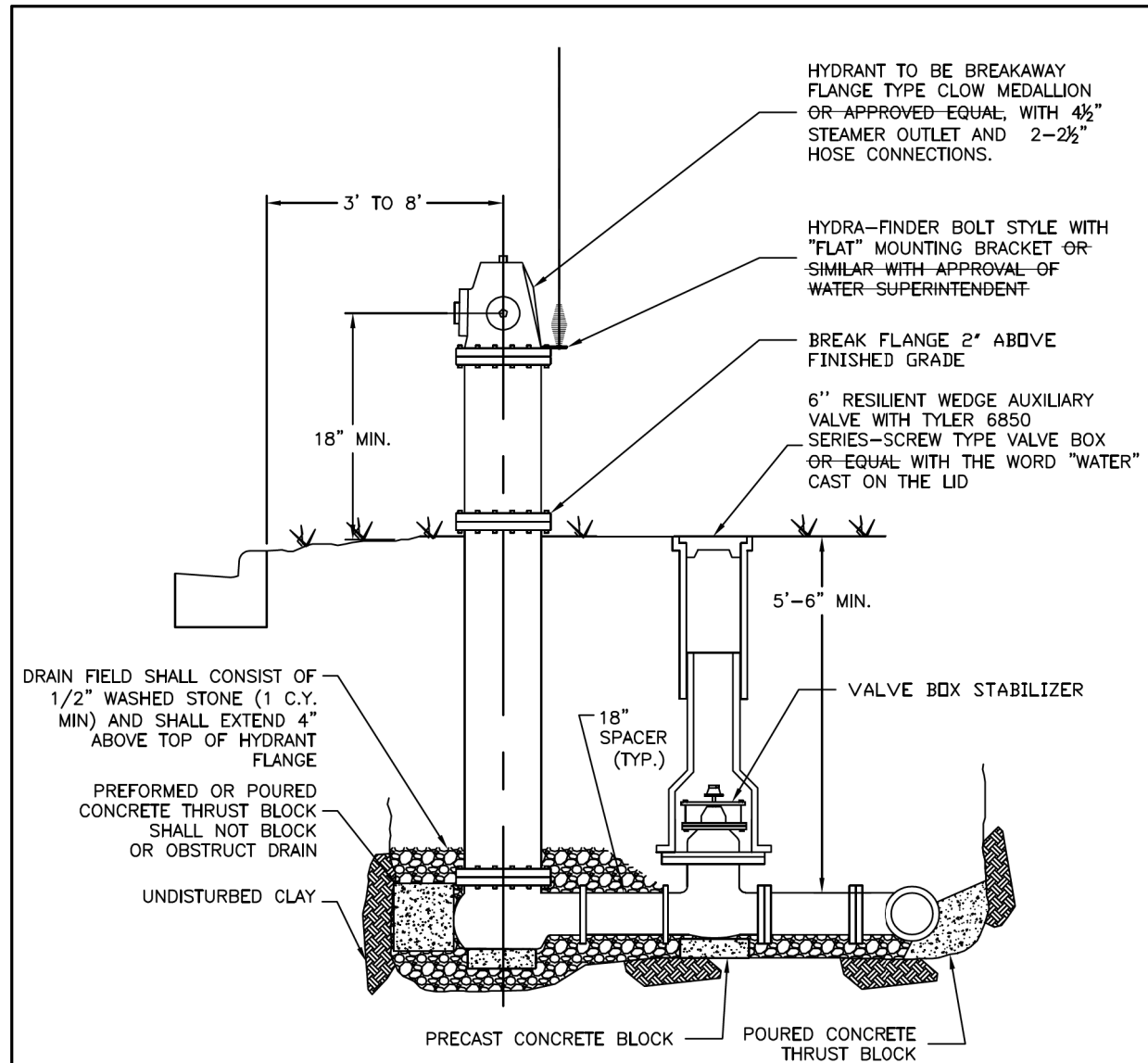

DRAIN FIELD SHALL CONSIST OF 1/2" WASHED STONE (1 C.Y. MIN) AND SHALL EXTEND 4" ABOVE TOP OF HYDRANT FLANGE

PREFORMED OR Poured CONCRETE THRUST BLOCK SHALL NOT BLOCK OR OBSTRUCT DRAIN

NOTE:

1. HYDRANT, VALVE AND TEE SHALL BE SECURELY TIED TOGETHER WITH MEG-A-LUGS AND EITHER PRECAST OR PREFORMED CONCRETE THRUST BLOCKS.
2. ALL NUTS AND BOLTS ON HYDRANTS AND VALVES ARE TO BE STAINLESS STEEL.
3. HYDRANT AND VALVE ARE TO BE SET PLUMB AT THE ELEVATION SHOWN ON PLANS.
4. HYDRANT SHALL BE FACTORY PAINTED MATCHING THE CITY STANDARD FOR COLOR, COMMONLY KNOWN AS "PARROT GREEN", AND SHALL HAVE "HYDRAFINDER STANDARD" HYDRANT LOCATOR.

NOT TO SCALE

 CITY OF BATAVIA PUBLIC WORKS DEPARTMENT	SHEET: 1 OF 1 DATE: 7/10/20	FIRE HYDRANT ASSEMBLY
		STANDARD NO. 6.03

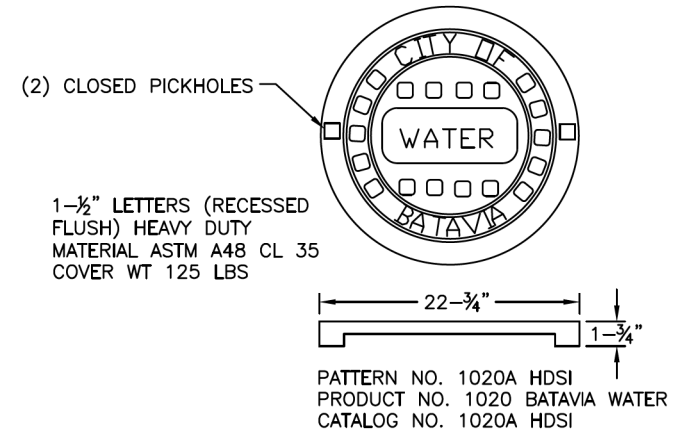

1-1/2" LETTERS (RECESSED FLUSH) HEAVY DUTY MATERIAL ASTM A48 CL 35 COVER WT 125 LBS

22-3/4"
1-3/4"

PATTERN NO. 1020A HDSI
 PRODUCT NO. 1020 BATAVIA WATER
 CATALOG NO. 1020A HDSI

 CITY OF BATAVIA PUBLIC WORKS DEPARTMENT	SHEET: 1 OF 1 DATE: 1/1/16	WATER MANHOLE LID
		STANDARD NO. 6.04

TRANSYSTEMS
 1475 EAST WOODFIELD ROAD, SUITE 600
 SCHAUMBURG, ILLINOIS 60173
 (847) 605-9600

FILE NAME = sht-Batavia-Details	USER NAME = sbpottorff	DESIGNED - SBP	REVISED -
Default	PLOT SCALE = 2.0000' / in.	DRAWN - BM5	REVISED -
	PLOT DATE = 8/30/2023	CHECKED - JLV	REVISED -
		DATE - 8/30/2023	REVISED -

STATE OF ILLINOIS
 DEPARTMENT OF TRANSPORTATION

PRAIRIE STREET AT WILSON STREET INTERSECTION IMPROVEMENTS
 CITY OF BATAVIA DETAILS

SCALE: NONE SHEET 8 OF 18 SHEETS STA. TO STA.

F.A.U. RTE.	SECTION	COUNTY	TOTAL SHEETS	SHEET NO.
2511	16-00086-01-FP	KANE	168	143
CONTRACT NO. 61J35				
ILLINOIS FED. AID PROJECT				

WHEN PROPOSED SEWER (OR WATER) IS LOCATED TEN (10) FEET OR MORE FROM EXISTING WATER (OR SEWER), NO SPECIAL CONSTRUCTION REQUIRED.

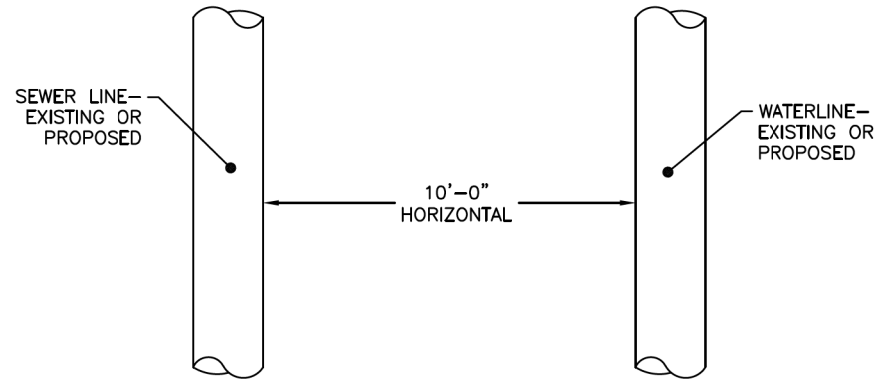

PLAN VIEW

WHEN PROPOSED SEWER (OR WATER) IS LOCATED LESS THAN TEN (10) FEET FROM EXISTING WATER (OR SEWER) THE DETAIL BELOW SHALL APPLY.

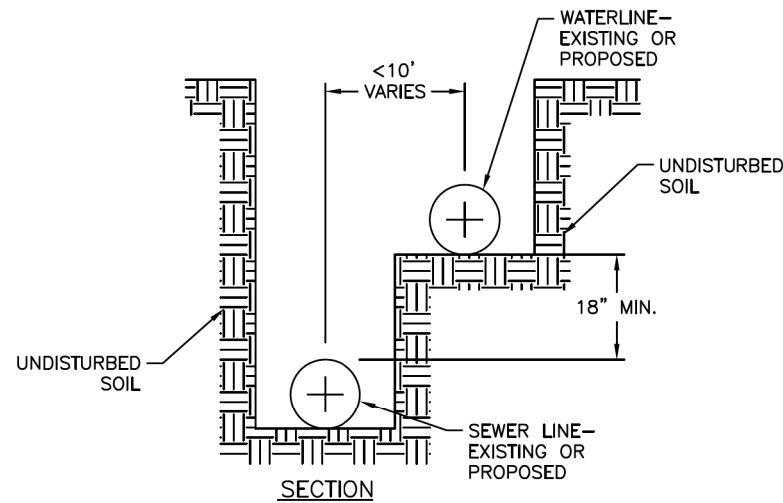

SECTION

NOTES:

- FOR FURTHER INFORMATION REGARDING THE WATER AND SEWER SEPARATION REQUIREMENTS SEE THE LATEST EDITION OF THE "ILLINOIS STANDARDS SPECIFICATION FOR SEWER AND WATER CONSTRUCTION IN ILLINOIS."
- REFER TO THE CITY OF BATAVIA "WATER MAIN CROSSING" DETAIL FOR DETAILED REQUIREMENTS FOR PROPOSED WATER MAIN CROSSING UNDER A SEWER.

NOT TO SCALE



**CITY OF BATAVIA
PUBLIC WORKS DEPARTMENT**

SHEET: 1 OF 1
DATE: 01/01/2016

WATER AND SEWER SEPARATION

STANDARD NO. 6.05

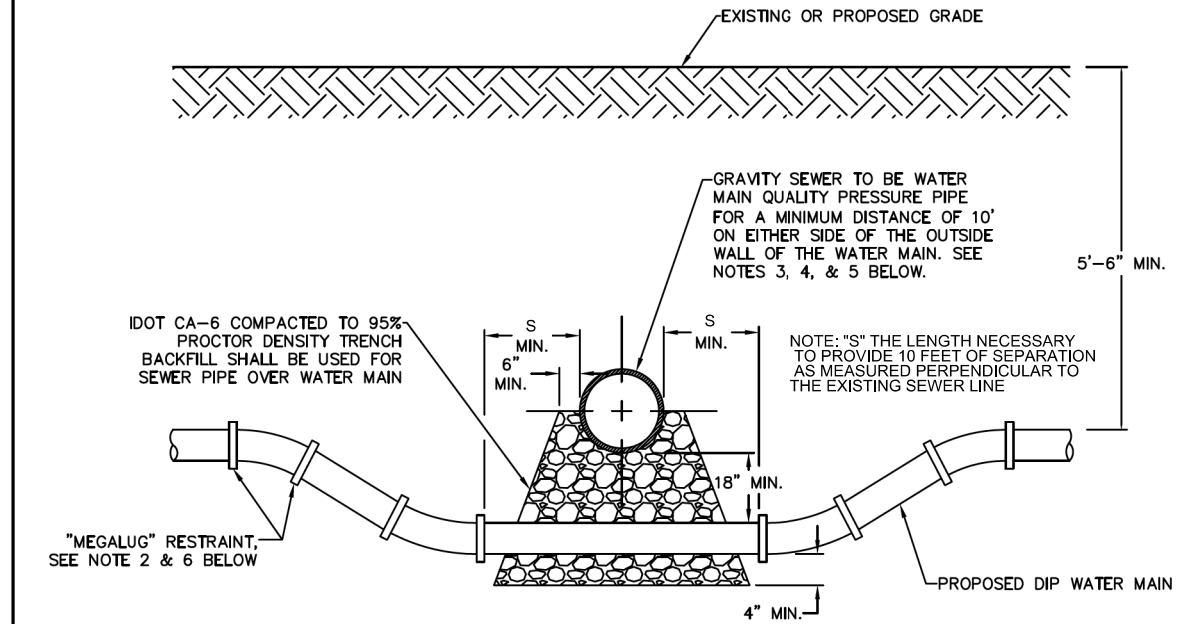

NOTES:

- HORIZONTAL AND VERTICAL SEPARATION BETWEEN WATER MAINS AND SEWERS SHALL COMPLY WITH CITY OF BATAVIA DESIGN MANUAL OR IEPA STANDARDS, WHICHEVER IS MORE STRINGENT.
- CONTRACTOR MAY BEND WATER MAIN PIPE UNIFORMLY UNDER SEWERS WITHOUT USING FITTINGS PROVIDED THAT JOINT DEFLECTION DOES NOT EXCEED 5 DEGREES PER JOINT FOR PIPE UNDER 14" IN DIAMETER AND 3 DEGREES PER JOINT FOR PIPE 14" AND OVER IN DIAMETER. IF FITTINGS ARE USED, CONTINUOUS STRAPPING WITH RODS, STRAPS, NUTS AND BOLTS BELOW NORMAL WATERMAIN DEPTH ARE REQUIRED, OR RETAINER GLANDS MAY BE USED IN LIEU OF STRAPPING. RETAINER GLANDS TO BE "MEGALUG" RESTRAINT, SERIES 1100 OR APPROVED EQUAL WITH "COR-TEN" BOLTS.
- ALL SANITARY SEWER (INCLUDING SERVICE) CROSSINGS WHERE THE WATER MAINS OR WATER SERVICES ARE LESS THAN 18" VERTICALLY ABOVE THE SEWER SHALL BE POLYVINYL CHLORIDE PRESSURE PIPE (SDR 26 MINIMUM) AND SHALL CONFORM WITH THE LATEST REVISION OF ASTM D-2241 OR AWWA C900/905. JOINTS SHALL CONFORM TO ASTM D-3139 AND ELASTOMERIC GASKETS SHALL CONFORM TO ASTM F-477. THE SAME PIPE AND JOINT MATERIALS SHALL BE USED WHENEVER WATER MAIN CROSSES BELOW THE SEWER.
- ALL STORM SEWER (INCLUDING SERVICE) CROSSINGS WHERE THE WATER MAINS ARE LESS THAN 18" VERTICALLY ABOVE THE SEWER SHALL BE REINFORCED CONCRETE PIPE, ASTM C-361, CLASS D-25, WITH BELL AND SPIGOT JOINTS AND RUBBER GASKETS, OR PVC SDR 26 AS SPECIFIED IN NOTE 3 ABOVE. THE SAME PIPE AND JOINT MATERIAL SHALL BE USED WHENEVER WATER MAIN CROSSES BELOW THE SEWER.
- FOR NEW SEWER INSTALLATIONS CROSSING OVER WATER MAINS, THE ENTIRE RUN OF NEW SEWER SHALL BE WATER MAIN QUALITY PIPE, EXTENDING FROM STRUCTURE TO STRUCTURE ON EACH SIDE OF THE CROSSING.
- ALL JOINTS WITHIN "L" LENGTH OF FITTING MUST BE RESTRAINED. REFER TO CITY OF BATAVIA "WATER MAIN RESTRAINT" TYPICAL DETAIL FOR MINIMUM RESTRAINED LENGTHS.

NOT TO SCALE



**CITY OF BATAVIA
PUBLIC WORKS DEPARTMENT**

SHEET: 1 OF 1
DATE: 1/1/16

WATER MAIN CROSSING

STANDARD NO. 6.06

FILE NAME = sht-Batavia-Details	USER NAME = sbpottorff	DESIGNED - SBP	REVISED -
Default	PLOT SCALE = 2,000' / in.	DRAWN - BMS	REVISED -
	PLOT DATE = 8/30/2023	CHECKED - JLV	REVISED -
		DATE - 8/30/2023	REVISED -

F.A.U. RTE.	SECTION	COUNTY	TOTAL SHEETS	SHEET NO.
2511	16-00086-01-FP	KANE	168	144
CONTRACT NO. 61J35				
ILLINOIS FED. AID PROJECT				

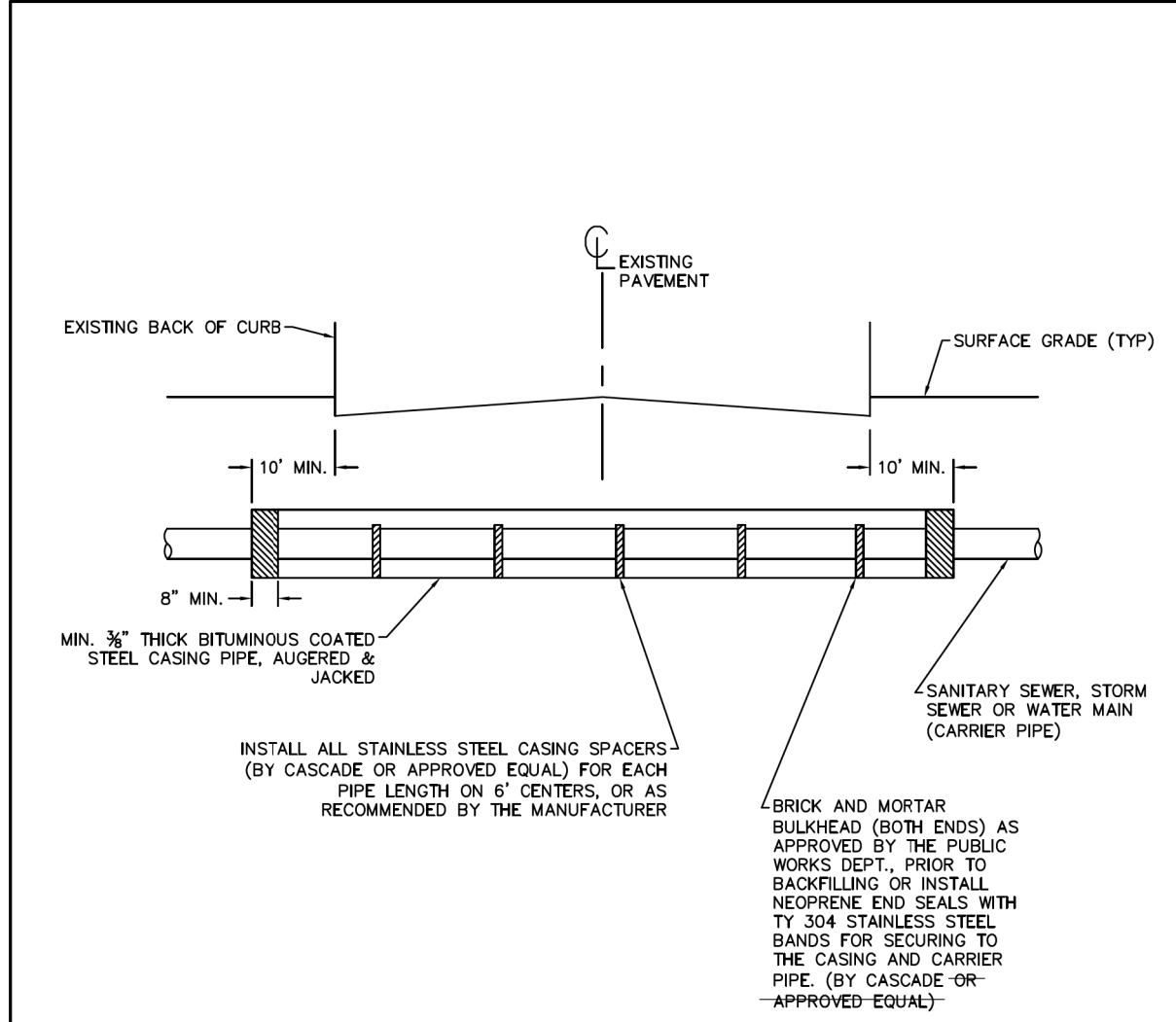

NOTES:

1. CASING PIPE IS REQUIRED UNDER ALL EXISTING ROADWAYS, OR AS OTHERWISE DIRECTED BY THE ENGINEERING DIVISION WHERE OPEN CUTS ARE NOT PERMITTED, EXCEPT FOR WATER SERVICE LINES UP TO 2" IN DIAMETER.
2. WATER MAIN CASING SPACERS SHALL BE RESTRAINED IN POSITION.
3. THE DIAMETER OF THE CASING PIPE SHALL BE A MINIMUM OF 12" GREATER THAN THE OUTSIDE DIAMETER OF THE CARRIER PIPE TO ALLOW AMPLE SPACE FOR BELLS, AND CARRIER PIPE SLOPE (FOR GRAVITY PIPE).
4. ALL AUGER PITS TO BE BACKFILLED WITH IDOT CA-7 VIRGIN CRUSHED LIMESTONE MATERIAL.
5. DUCTILE IRON WATER MAIN IN CASING SHALL BE WRAPPED IN POLYETHYLENE ENCASUREMENT.
6. WATER MAIN PIPING IN CASING SHALL HAVE RESTRAINED JOINTS. RESTRAINED JOINTS SHALL BE PUSH JOINT WITH A FIELD LOCK GASKET OR APPROVED EQUAL.

NOT TO SCALE

 CITY OF BATAVIA PUBLIC WORKS SHEET: 1 OF 1 DATE: 06/19/18	CASING PIPE DETAL
	STANDARD NO. 6.08

MINIMUM RESTRAINED LENGTHS (IN FEET)
BACK FROM BOTH SIDES OF FITTING

FITTING TYPE/NOMINAL SIZE	4"	6"	8"	10"	12"	16"
90 DEGREE BEND	17	25	32	38	45	59
45 DEGREE BEND	7	10	13	16	19	24
22.5 DEGREE BEND	3	5	6	8	9	12
11.25 DEGREE BEND	2	2	3	4	4	6
DEAD END	39	55	73	87	103	134
TOP SIDE VERTICAL OFFSET * (45 DEGREE)	16	23	30	36	43	55
BOTTOM SIDE VERTICAL OFFSET * (45 DEGREE)	4	6	8	10	11	15
TEE RUN X BRANCH **						
6" BY	1	17				
8" BY	1	5	34			
10" BY	1	1	24	49		
12" BY	1	1	15	41	65	
16" BY	1	1	1	26	52	95
REDUCER **						
6" BY	28					
8" BY	52	30				
10" BY	71	54	29			
12" BY	90	75	55	51		
16" BY	123	113	97	94	54	

* VERTICAL OFFSET WITH MINIMUM 10' OF SOLID PIPE BETWEEN UPPER AND LOWER BEND.

** TEE WITH MINIMUM 10' SOLID PIPE ON BOTH SIDES OF RUN.

NUMBER INDICATES LENGTH OF BRANCH TO BE RESTRAINED.

*** LENGTH BACK FROM LARGE END OF REDUCER.

 CITY OF BATAVIA PUBLIC WORKS DEPARTMENT SHEET: 1 OF 1 DATE: 08/30/2017	WATER MAIN RESTRAINT
	STANDARD NO. 6.09

TRANSYSTEMS
 1475 EAST WOODFIELD ROAD, SUITE 600
 SCHAUMBURG, ILLINOIS 60173
 (847) 605-9600

FILE NAME = sht-Batavia-Details	USER NAME = sbpottorff	DESIGNED - SBP	REVISED -
Default	PLOT SCALE = 2.0000' / in.	DRAWN - BMS	REVISED -
	PLOT DATE = 8/30/2023	CHECKED - JLV	REVISED -
		DATE - 8/30/2023	REVISED -

**STATE OF ILLINOIS
DEPARTMENT OF TRANSPORTATION**

**PRAIRIE STREET AT WILSON STREET INTERSECTION IMPROVEMENTS
CITY OF BATAVIA DETAILS**

SCALE: NONE SHEET 10 OF 18 SHEETS STA. TO STA.

F.A.U. RTE.	SECTION	COUNTY	TOTAL SHEETS	SHEET NO.
2511	16-00086-01-FP	KANE	168	145
CONTRACT NO. 61J35				
ILLINOIS FED. AID PROJECT				

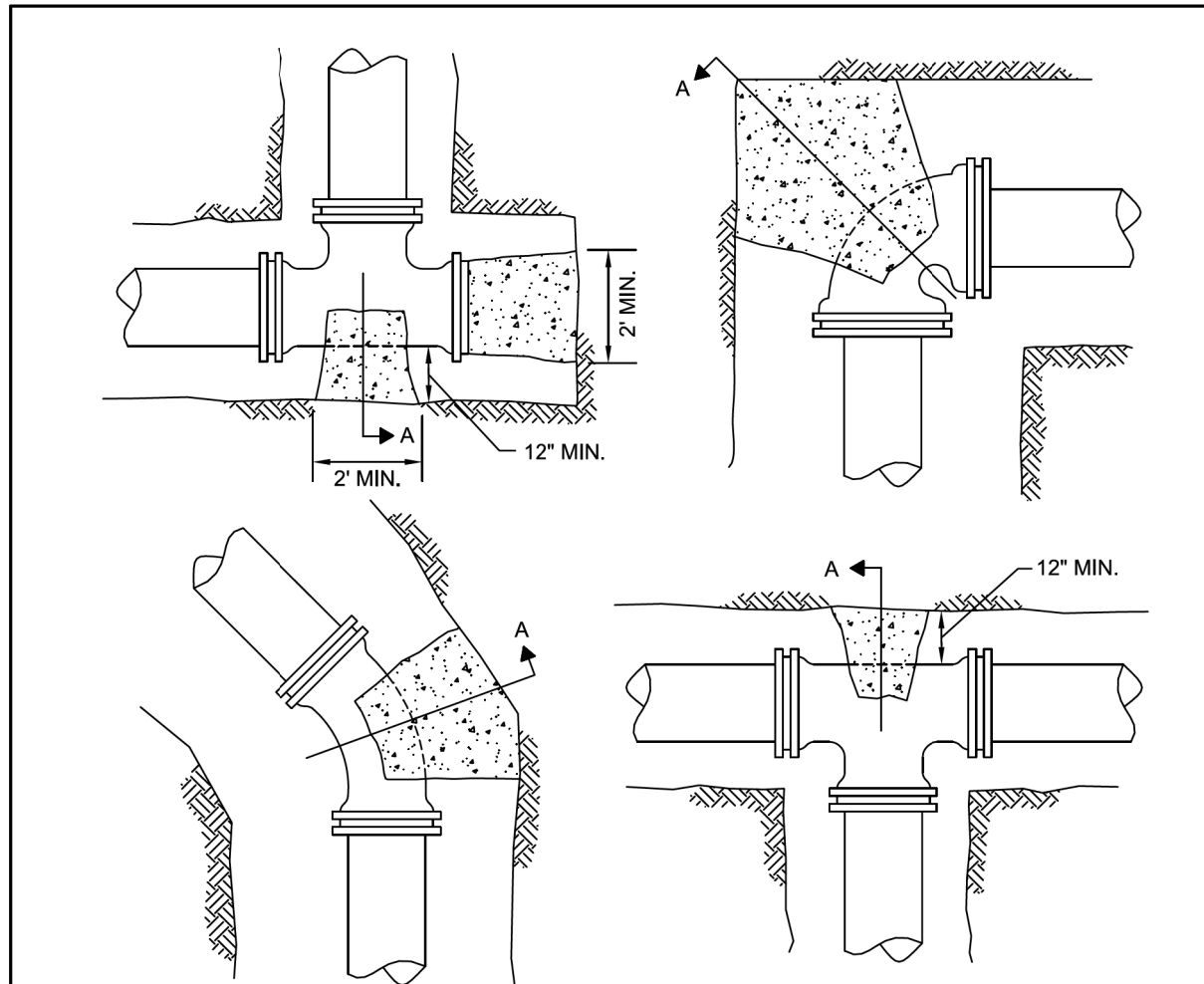

NOTES:

1. THRUST RESTRAINT SHALL BE USED TO PREVENT MOVEMENT OF LINES UNDER PRESSURE AT BENDS, TEES, CAPS, VALVES, HYDRANTS, & AT POINTS SPECIFIED BY THE ENGINEER.
2. THRUST RESTRAINT SHALL INCLUDE BOTH PRE-FORMED MASONRY (OR CAST-IN-PLACE) CONCRETE THRUST BLOCKS AND "MEGA-LUG" MECHANICAL JOINT RESTRAINTS. FOR PIPES LARGER THAN 12"Ø, BLOCKS MUST BE POURED IN PLACE.
3. CAST-IN-PLACE CONCRETE SHALL BE CLASS "SI".
4. CONCRETE BLOCKS SHALL BE MINIMUM OF 12" THICK, PLACED BETWEEN UNDISTURBED GROUND & THE FITTING, AND SHALL BE ANCHORED IN SUCH A MANNER THAT THE PIPE AND FITTING WILL BE ACCESSIBLE FOR REPAIRS.
5. ADDITIONAL JOINT RESTRAINT MAY BE REQUIRED BY THE CITY FOR LENGTH OF PIPE EACH DIRECTION FROM BENDS IF EXISTING SOILS ARE FOUND TO BE UNSUITABLE.

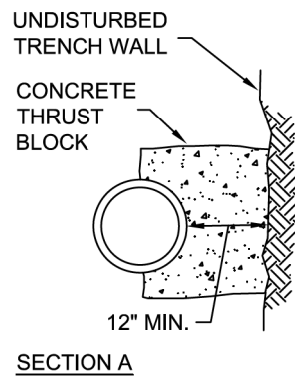

CITY OF BATAVIA
PUBLIC WORKS DEPARTMENT
 SHEET: 1 OF 1
 DATE: 1/1/16

WATERMAIN THRUST BLOCK
 STANDARD NO. 6.10

REQUIRED WHEN A 10' MINIMUM SEPARATION IS NOT POSSIBLE FOR WATER AND SEWER SERVICES

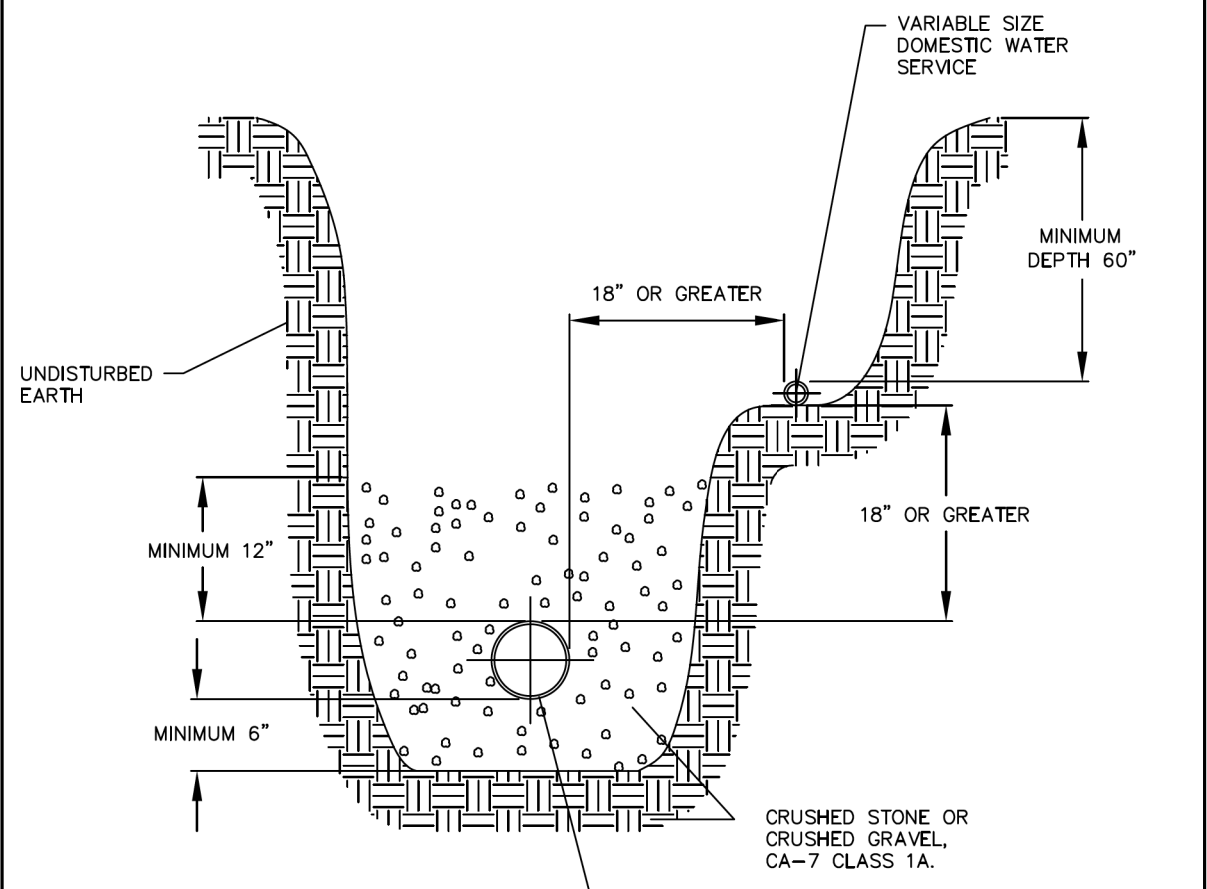

WHERE 10' HORIZONTAL SEPARATION AND MINIMUM DEPTH CANNOT BE ACHIEVED, RE-ROUTE WATER SERVICE IN ORDER TO ACHIEVE SEPARATION.

NOTE

INSTALL PER '77 ILL. ADMIN. CODE PART 890 ILLINOIS PLUMBING CODE" LATEST EDITION.

SANITARY SEWER SERVICE & POTABLE WATER SERVICE SEPARATION

CITY OF BATAVIA
PUBLIC WORKS DEPARTMENT
 SHEET: 1 OF 1
 DATE: 1/1/16

WATER SEWER SEPARATION
 STANDARD NO. 6.11

TRANSYSTEMS
 1475 EAST WOODFIELD ROAD, SUITE 600
 SCHAUMBURG, ILLINOIS 60173
 (847) 605-9600

FILE NAME = sht-Batavia-Details	USER NAME = sbpottorff	DESIGNED - SBP	REVISED -
Default	PLOT SCALE = 2,000' / in.	DRAWN - BMS	REVISED -
	PLOT DATE = 8/30/2023	CHECKED - JLV	REVISED -
		DATE - 8/30/2023	REVISED -

STATE OF ILLINOIS
DEPARTMENT OF TRANSPORTATION

PRAIRIE STREET AT WILSON STREET INTERSECTION IMPROVEMENTS
CITY OF BATAVIA DETAILS

SCALE: NONE SHEET 11 OF 18 SHEETS STA. TO STA.

F.A.U. RTE.	SECTION	COUNTY	TOTAL SHEETS	SHEET NO.
2511	16-00086-01-FP	KANE	168	146
CONTRACT NO. 61J35				
ILLINOIS FED. AID PROJECT				

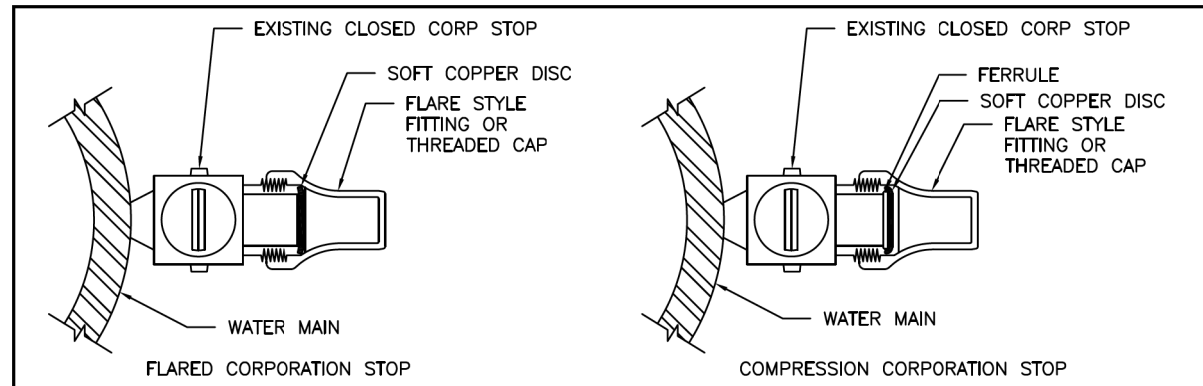

PLUG/CAP DETAILS

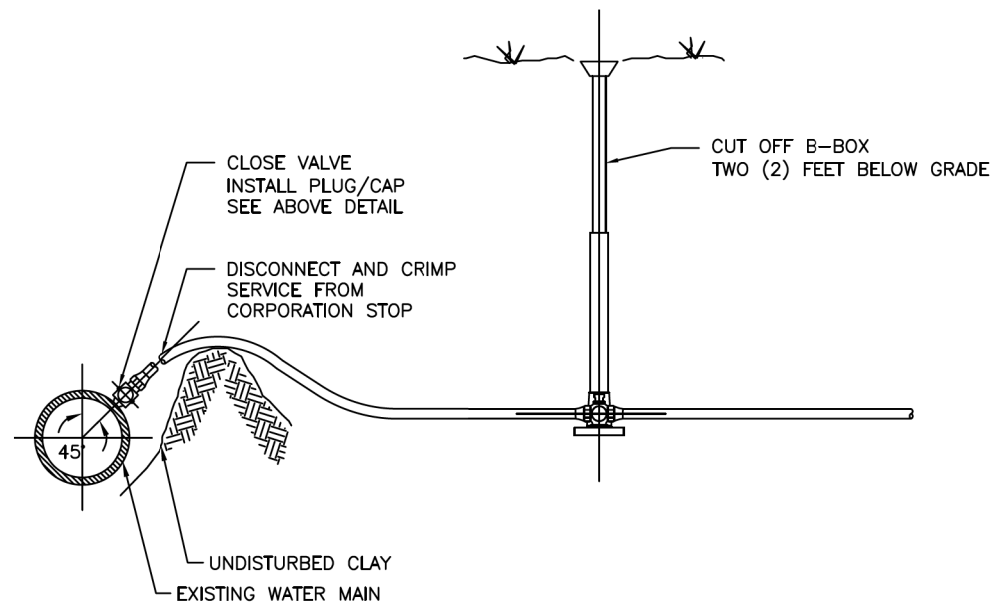

NOTES:

1. PRIOR WATER DEPARTMENT APPROVAL REQUIRED
2. CITY OF BATAVIA WATER DEPARTMENT SHALL WITNESS THE WATER SERVICE ABANDONMENT PRIOR TO BACKFILLING. CALL COMMUNITY DEVELOPMENT 48 HOURS PRIOR TO SCHEDULE INSPECTIONS.
3. EXISTING CORPORATION AND CURB STOP SHALL BE TURNED TO THE CLOSED POSITION AND EXISTING B-BOX CUT OFF TWO FEET BELOW GRADE AND REMOVED
4. CRIMP SOFT PIPES WITHIN ONE FOOT OF DISCONNECTED SERVICE LINE. USE THREADED CAP FOR RIGID THREADED STEEL PIPES.
5. THIS DETAIL APPLIES 1/2" TO 2" SERVICE LINES

NOT TO SCALE

<p>CITY OF BATAVIA PUBLIC WORKS DEPARTMENT</p> <p>SHEET: 1 OF 1 DATE: 01/23/2018</p>	<p>WATER SERVICE ABANDONMENT DETAIL</p>
	<p>STANDARD NO. 6.12</p>

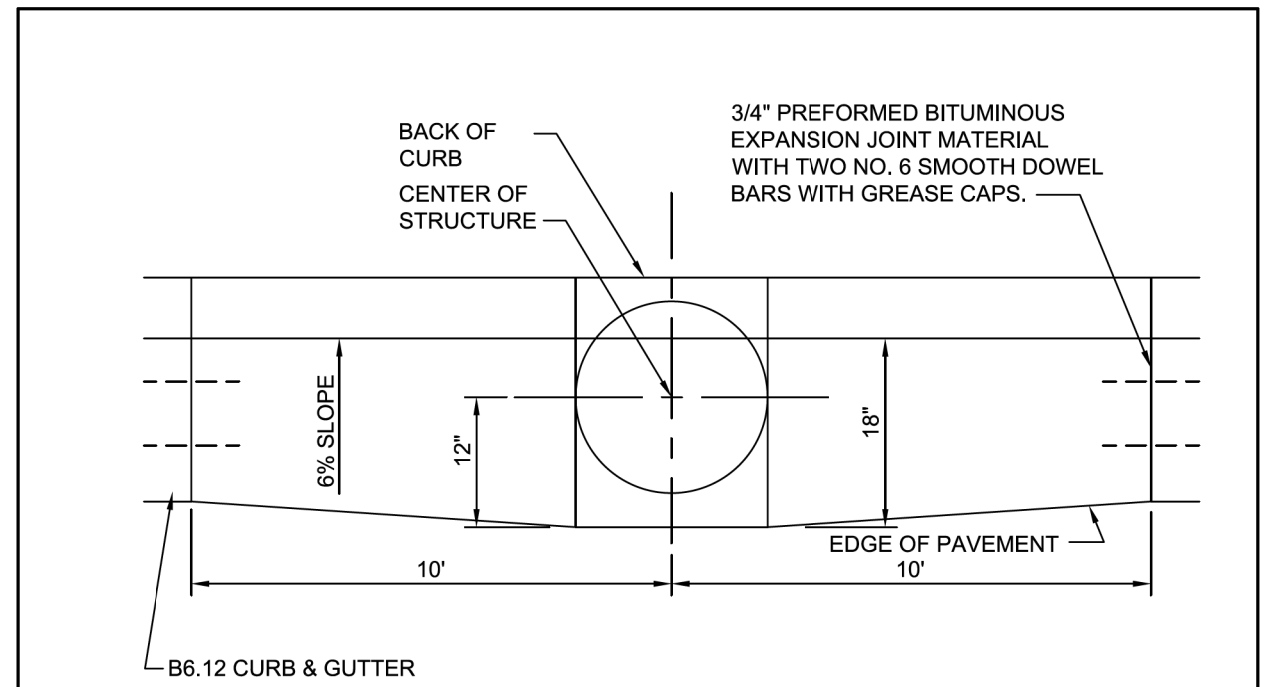

PLAN

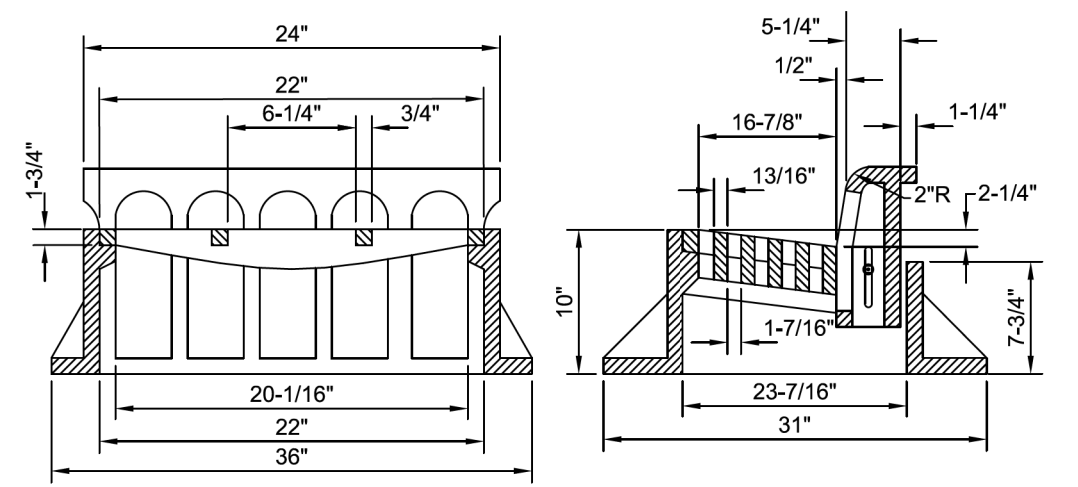

NOTES:

1. GRATE & CASTING SHALL BE EAST JORDAN 7221 OR NEENAH R-3278-A OR ALTERNATE AS APPROVED BY THE CITY ENGINEER.
2. WITH CITY ENGINEER APPROVAL, EAST JORDAN 7000 WITH M3 GRATE MAY SUBSTITUTE IN SITUATIONS WHERE AN INLET IS UNAVOIDABLY LOCATED IN A DEPRESSED CURB.
3. ALL CASTINGS SHALL BE SHOP PAINTED WITH AN ASPHALTIC BASE.

<p>CITY OF BATAVIA PUBLIC WORKS</p> <p>SHEET: 1 OF 1 DATE: 06/02/2020</p>	<p>B6.12 BARRIER CURB & GUTTER AT INLETS</p>
	<p>STANDARD NO. 7.03</p>

TRANSYSTEMS
 1475 EAST WOODFIELD ROAD, SUITE 600
 SCHAUMBURG, ILLINOIS 60173
 (847) 605-9600

FILE NAME = sht-Batavia-Details	USER NAME = sbpottorff	DESIGNED - SBP	REVISED -
Default	PLOT SCALE = 2,000' / in.	DRAWN - BMS	REVISED -
	PLOT DATE = 8/30/2023	CHECKED - JLJ	REVISED -
		DATE - 8/30/2023	REVISED -

STATE OF ILLINOIS
DEPARTMENT OF TRANSPORTATION

PRAIRIE STREET AT WILSON STREET INTERSECTION IMPROVEMENTS
CITY OF BATAVIA DETAILS

SCALE: NONE SHEET 12 OF 18 SHEETS STA. TO STA.

F.A.U. RTE.	SECTION	COUNTY	TOTAL SHEETS	SHEET NO.
2511	16-00086-01-FP	KANE	168	147
CONTRACT NO. 61J35				
ILLINOIS FED. AID PROJECT				

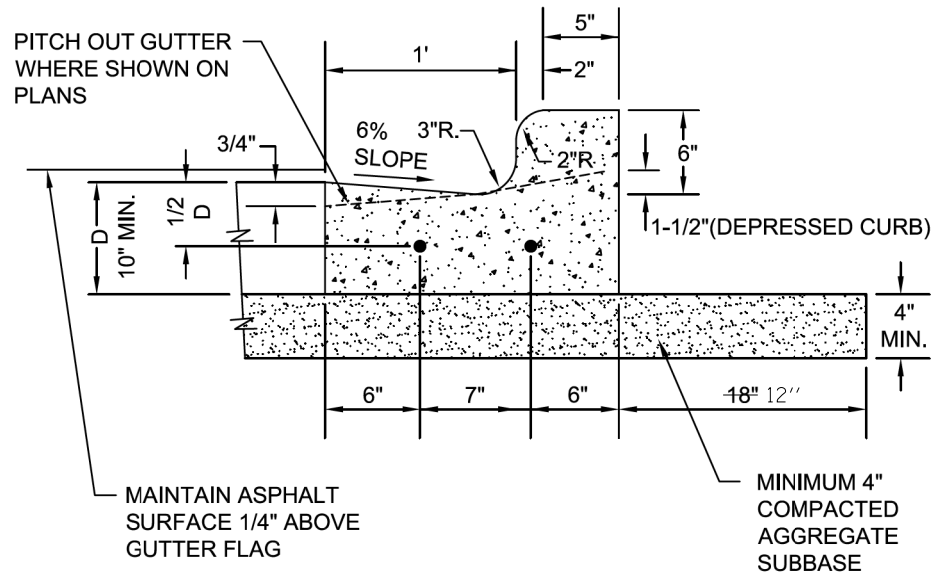

NOTES:

- 3/4" PREFORMED BITUMINOUS EXPANSION JOINT WITH TWO (2) NUMBER 6 COATED SMOOTH DOWEL BARS (3/4" DIA. X 18") WITH GREASE CAPS SHALL BE PLACED EVERY 150', 5' EITHER SIDE OF DRAINAGE STRUCTURES, P.C.'S, RADIUS POINTS AND BACK OF CUL-DE-SACS. WHEN EXPANSION JOINTS ARE CONSTRUCTED ADJACENT TO EXISTING CURB & GUTTER THE EXISTING CURB SHALL BE DRILLED AND TWO (2) NUMBER 6 EPOXY COATED SMOOTH DOWEL BARS (3/4" X 18") GROUDED IN PLACE. GREASE CAPS SHALL BE PLACED ON THE SIDE OF THE NEW CURB AND GUTTER SHALL HAVE A PINCHED STOP THAT WILL PROVIDE A MINIMUM 1" EXPANSION.
- TOOLED CONTROL JOINTS OR SAWCUTS SHALL BE MADE EVERY 15' AND AT LEAST (1) CONTROL JOINT PROVIDED AT ADA CURB RAMPS PER CITY STANDARD DETAIL NO. 7.10.
- SAWCUTS SHALL BE MADE WITHIN TWENTY-FOUR (24) HOURS AND SEALED WITH A CITY APPROVED JOINT SEALANT. JOINTS SHALL BE CLEAN AND DRY PRIOR TO APPLICATION OF SEALANT.
- FOR CURB AND GUTTER CONSTRUCTED OVER UTILITY TRENCHES, TWO (2) EPOXY COATED REINFORCING BARS (NO. 5) SHALL BE PLACED IN THE CURB AND GUTTER, CENTERED OVER THE TRENCH.



**CITY OF BATAVIA
PUBLIC WORKS**

SHEET: 1 OF 1
DATE: 11/8/18

B6.12 BARRIER CURB & GUTTER

STANDARD NO. 7.04

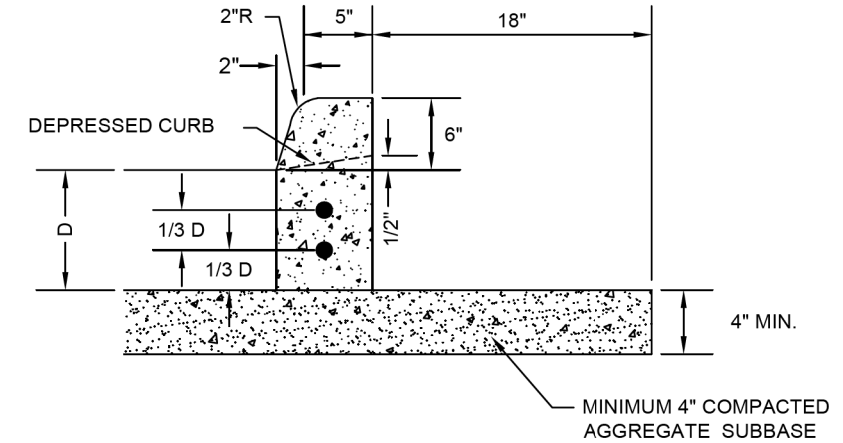

NOTES:

- 3/4" PREFORMED BITUMINOUS EXPANSION JOINT WITH TWO (2) NUMBER 6 COATED SMOOTH DOWEL BARS (3/4" DIA. X 18") WITH GREASE CAPS SHALL BE PLACED EVERY 150', 10' EITHER SIDE OF DRAINAGE STRUCTURES, P.C.'S, RADIUS POINTS AND BACK OF CUL-DE-SACS. WHEN EXPANSION JOINTS ARE CONSTRUCTED ADJACENT TO EXISTING CURB & GUTTER THE EXISTING CURB SHALL BE DRILLED AND TWO (2) NUMBER 6 COATED SMOOTH DOWEL BARS (3/4" X 18") GROUDED IN PLACE. GREASE CAPS SHALL BE PLACED ON THE SIDE OF THE NEW CURB AND GUTTER SHALL HAVE A PINCHED STOP THAT WILL PROVIDE A MINIMUM 1" EXPANSION.
- TOOLED CONTROL JOINTS OR SAWCUTS SHALL BE MADE EVERY 15'.
- SAWCUTS SHALL BE MADE WITHIN TWENTY-FOUR (24) HOURS AND SEALED WITH A CITY APPROVED JOINT SEALANT. JOINTS SHALL BE CLEAN AND DRY PRIOR TO APPLICATION OF SEALANT.
- FOR CURB AND GUTTER CONSTRUCTED OVER UTILITY TRENCHES, TWO (2) EPOXY COATED REINFORCING BARS (NO. 4) SHALL BE PLACED IN THE CURB AND GUTTER, CENTERED OVER THE TRENCH.



CITY OF BATAVIA

**CITY OF BATAVIA
PUBLIC WORKS DEPARTMENT**

SHEET: 1 OF 1
DATE: 11/8/19

TYPE B BARRIER CURB

STANDARD NO. 7.06

FILE NAME = sht-Batavia-Details	USER NAME = sbpottorff	DESIGNED - SBP	REVISED -
Default	PLOT SCALE = 2,000' / in.	DRAWN - BMS	REVISED -
	PLOT DATE = 8/30/2023	CHECKED - JLV	REVISED -
		DATE - 8/30/2023	REVISED -

F.A.U. RTE.	SECTION	COUNTY	TOTAL SHEETS	SHEET NO.
2511	16-00086-01-FP	KANE	168	148
				CONTRACT NO. 61J35
ILLINOIS FED. AID PROJECT				

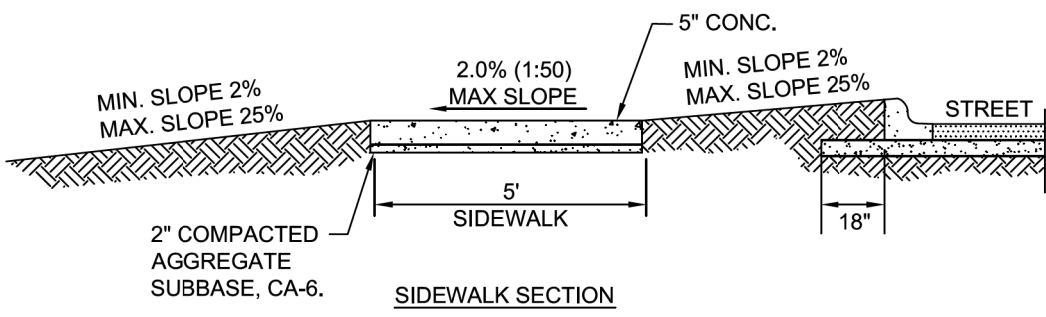
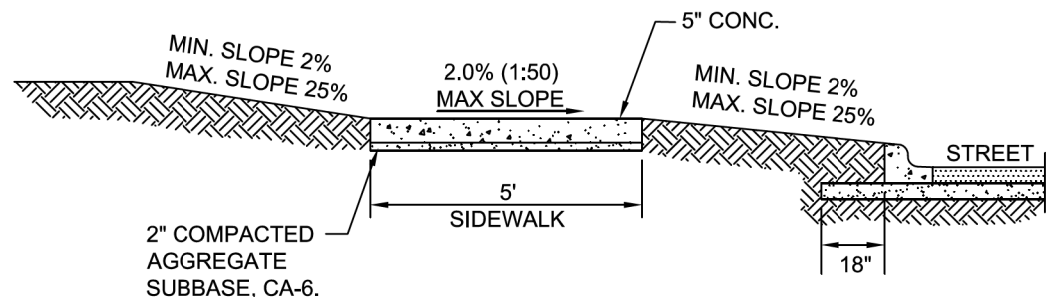

NOTES:

1. CONCRETE SHALL BE IDOT CLASS SI.
2. MINIMUM SIDEWALK THICKNESS SHALL BE 5".
3. SIDEWALK THICKNESS ACROSS DRIVEWAYS SHALL BE AT A MINIMUM 6" FOR RESIDENTIAL DRIVEWAYS AND 8" FOR COMMERCIAL DRIVEWAYS.
4. MAXIMUM LONGITUDINAL SLOPE SHALL NOT EXCEED 5% (20:1). FOR ANY SLOPE IN EXCESS OF 5%, ALL REQUIREMENTS OF THE ILLINOIS ACCESSIBILITY CODE (LATEST EDITION) SHALL BE MET.
5. MINIMUM TRANSVERSE SLOPE SHALL BE 1.0% (1:100). MAXIMUM TRANSVERSE SLOPE SHALL BE 2.0% (1:50).
6. A MINIMUM 2" AGGREGATE SUBBASE (CA-6) SHALL BE PROVIDED. (4" THROUGH COMMERCIAL DRIVEWAYS).
7. AGGREGATE SUBBASE SHALL BE MECHANICALLY COMPACTED.
8. ALL SIDEWALKS SHALL BE PROMPTLY BACKFILLED AND PROTECTED FROM DAMAGE.
9. SIDEWALK CONSTRUCTION SHALL FOLLOW APPLICABLE IDOT STANDARDS.
10. SIDEWALKS SHALL FOLLOW CURRENT ADA GUIDELINES.

CITY OF BATAVIA
PUBLIC WORKS DEPARTMENT

SHEET: 1 OF 1
DATE: 1/1/16

SIDEWALK

STANDARD NO. 7.08

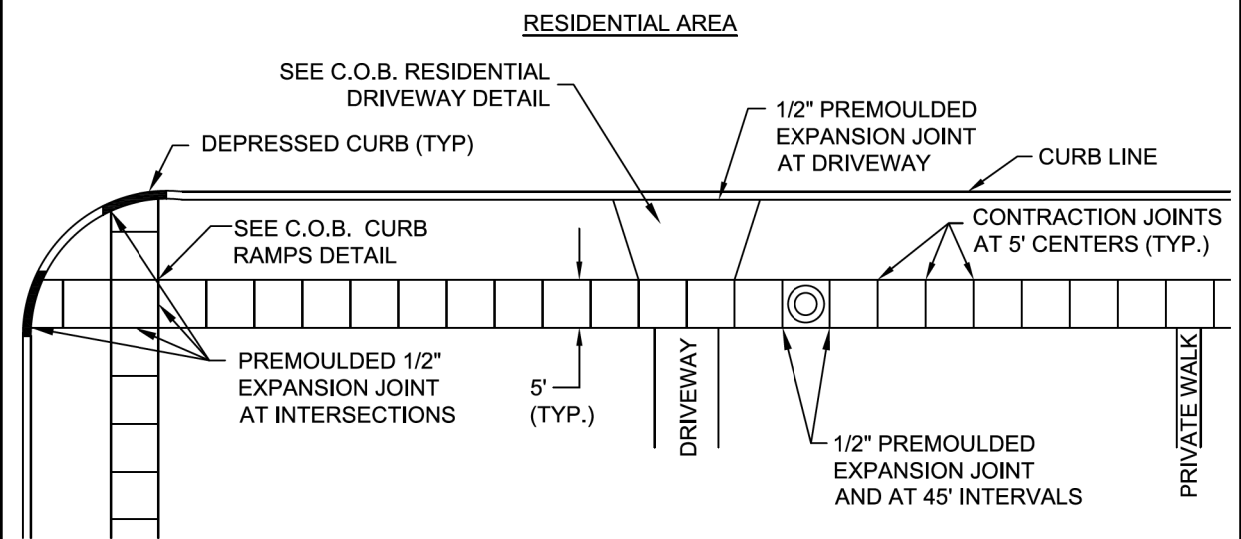
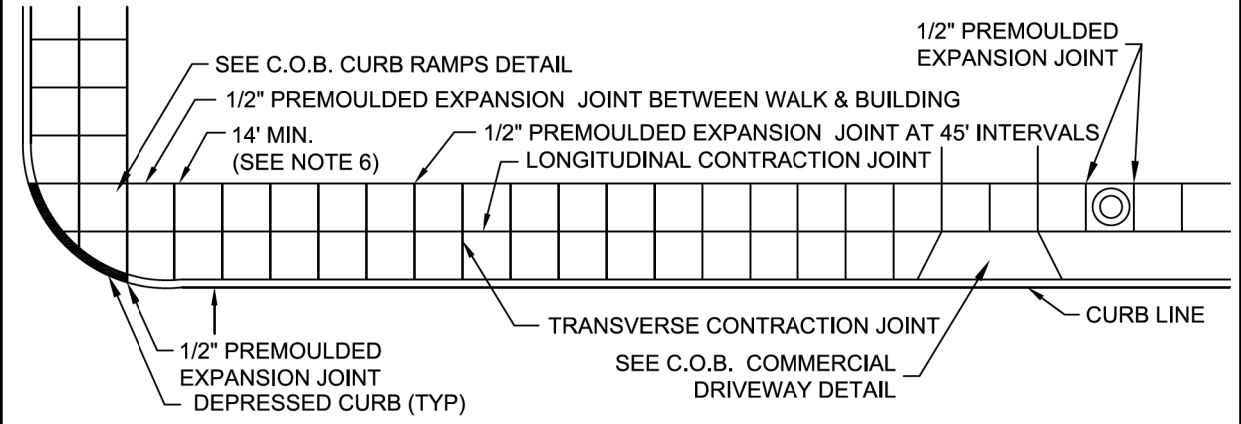

NOTES:

1. ALL AGGREGATE SUB-BASE SHALL BE MECHANICALLY COMPACTED.
2. SIDEWALK THICKNESS AT CURB RAMPS, THRU DRIVEWAYS, AND CARRIAGE WALKS SHALL BE A MINIMUM OF 6" PCC ON 2" AGGREGATE SUB BASE.
3. SIDEWALK CONSTRUCTION SHALL FOLLOW APPLICABLE IDOT STANDARDS.
4. SIDEWALKS SHALL FOLLOW CURRENT ADA GUIDELINES.
5. THE WIDTH OF PUBLIC SIDEWALKS FOR ALL TYPES OF ZONING SHALL NOT BE LESS THAN 5'.
6. MINIMUM SIDEWALK WIDTH IS 10 FEET WITH GRASS PARKWAY.
7. EXPANSION JOINTS SHALL BE PLACED AT THE END OF EACH POUR.

CITY OF BATAVIA
PUBLIC WORKS DEPARTMENT

SHEET: 1 OF 1
DATE: 11/15/2018

SIDEWALK CONSTRUCTION

STANDARD NO. 7.09

TRANSYSTEMS
 1475 EAST WOODFIELD ROAD, SUITE 600
 SCHAUMBURG, ILLINOIS 60173
 (847) 605-9600

FILE NAME = sht-Batavia-Details	USER NAME = sbpottorff	DESIGNED - SBP	REVISED -
Default	PLOT SCALE = 2,000' / in.	DRAWN - BMS	REVISED -
	PLOT DATE = 8/30/2023	CHECKED - JLV	REVISED -
		DATE - 8/30/2023	REVISED -

STATE OF ILLINOIS
DEPARTMENT OF TRANSPORTATION

PRAIRIE STREET AT WILSON STREET INTERSECTION IMPROVEMENTS
CITY OF BATAVIA DETAILS

SCALE: NONE SHEET 14 OF 18 SHEETS STA. TO STA.

F.A.U. RTE.	SECTION	COUNTY	TOTAL SHEETS	SHEET NO.
2511	16-00086-01-FP	KANE	168	149
CONTRACT NO. 61J35				
ILLINOIS FED. AID PROJECT				

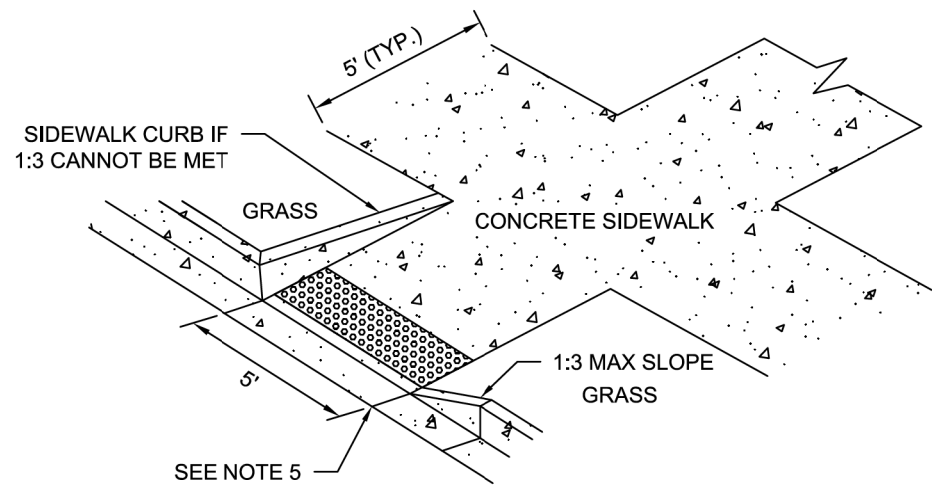

ISOMETRIC VIEW

NOTES:

1. ALL AGGREGATE SUB-BASE SHALL BE MECHANICALLY COMPACTED.
2. SIDEWALK THICKNESS AT CURB RAMPS SHALL BE A MINIMUM OF 6" PCC ON 2" AGGREGATE SUB BASE.
3. SIDEWALK CONSTRUCTION SHALL FOLLOW APPLICABLE IDOT STANDARDS.
4. SIDEWALKS SHALL FOLLOW CURRENT ADA GUIDELINES.
5. PROVIDE AT LEAST ONE (1) TOOLED OR SAWCUT CONTROL JOINT IN THE CURB. JOINT SHALL BE INLINE WITH SIDEWALK EDGE.
6. DETECTABLE WARNING TILE COLOR SHALL BE "BRICK RED" OR AS APPROVED BY THE CITY OF BATAVIA.

APPLICABLE IDOT STANDARD DETAILS OR LATEST REVISION THEREOF:

424001-07	PERPENDICULAR CURB RAMPS FOR SIDEWALKS
424006-01	DIAGONAL CURB RAMPS FOR SIDEWALKS
424011-01	CORNER PARALLEL CURB RAMPS FOR SIDEWALKS
424016-01	MID-BLOCK CURB RAMPS FOR SIDEWALKS
424021-01	DEPRESSED CORNER FOR SIDEWALKS
424026-01	ENTRANCE/ALLEY PEDESTRIAN CROSSINGS
424031-01	MEDIAN PEDESTRIAN CROSSINGS
606001-05	CONCRETE CURB TYPE B AND COMB CONCRETE CURB AND GUTTER

APPROVED ADA DETECTABLE WARNING TILES:

1. ADA SOLUTIONS - CAST IN PLACE REPLACEABLE
2. ARMOR TILE - CAST IN PLACE
3. DETECTILE - SLIMTEK II
4. TUFTILE - POLYMER WET-SET



**CITY OF BATAVIA
PUBLIC WORKS**

SHEET: 1 OF 1
DATE: 8/18/20

CURB RAMPS

STANDARD NO. 7.10

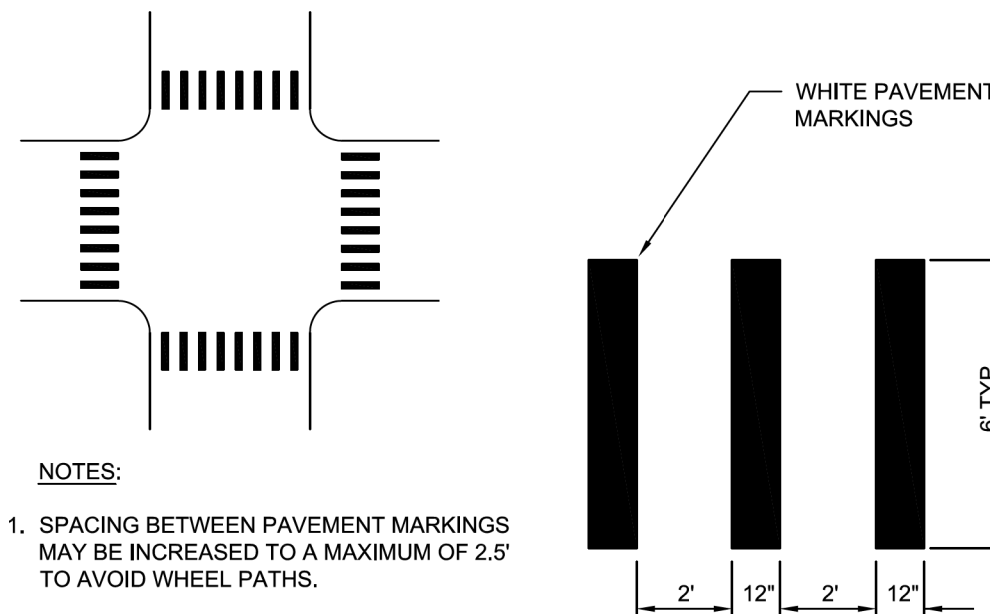

SCHOOL AND PEDESTRIAN

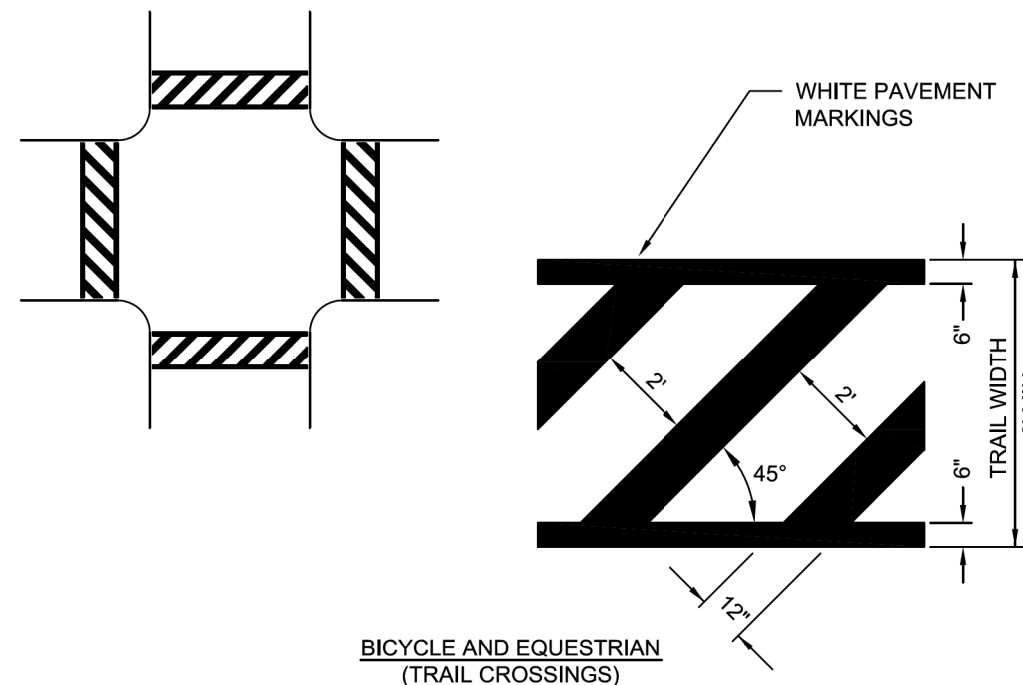

BICYCLE AND EQUESTRIAN
(TRAIL CROSSINGS)



**CITY OF BATAVIA
PUBLIC WORKS**

SHEET: 1 OF 1
DATE: 1/1/16

CROSSWALK

STANDARD NO. 7.11

TRANSYSTEMS
 1475 EAST WOODFIELD ROAD, SUITE 600
 SCHAUMBURG, ILLINOIS 60173
 (847) 605-9600

FILE NAME = sht-Batavia-Details	USER NAME = sbpottorff	DESIGNED - SBP	REVISED -
Default	PLOT SCALE = 2.0000' / in.	DRAWN - BM5	REVISED -
	PLOT DATE = 8/30/2023	CHECKED - JLV	REVISED -
		DATE - 8/30/2023	REVISED -

STATE OF ILLINOIS
DEPARTMENT OF TRANSPORTATION

PRAIRIE STREET AT WILSON STREET INTERSECTION IMPROVEMENTS
CITY OF BATAVIA DETAILS

SCALE: NONE SHEET 15 OF 18 SHEETS STA. TO STA.

F.A.U. RTE.	SECTION	COUNTY	TOTAL SHEETS	SHEET NO.
2511	16-00086-01-FP	KANE	168	150
CONTRACT NO. 61J35				
ILLINOIS FED. AID PROJECT				

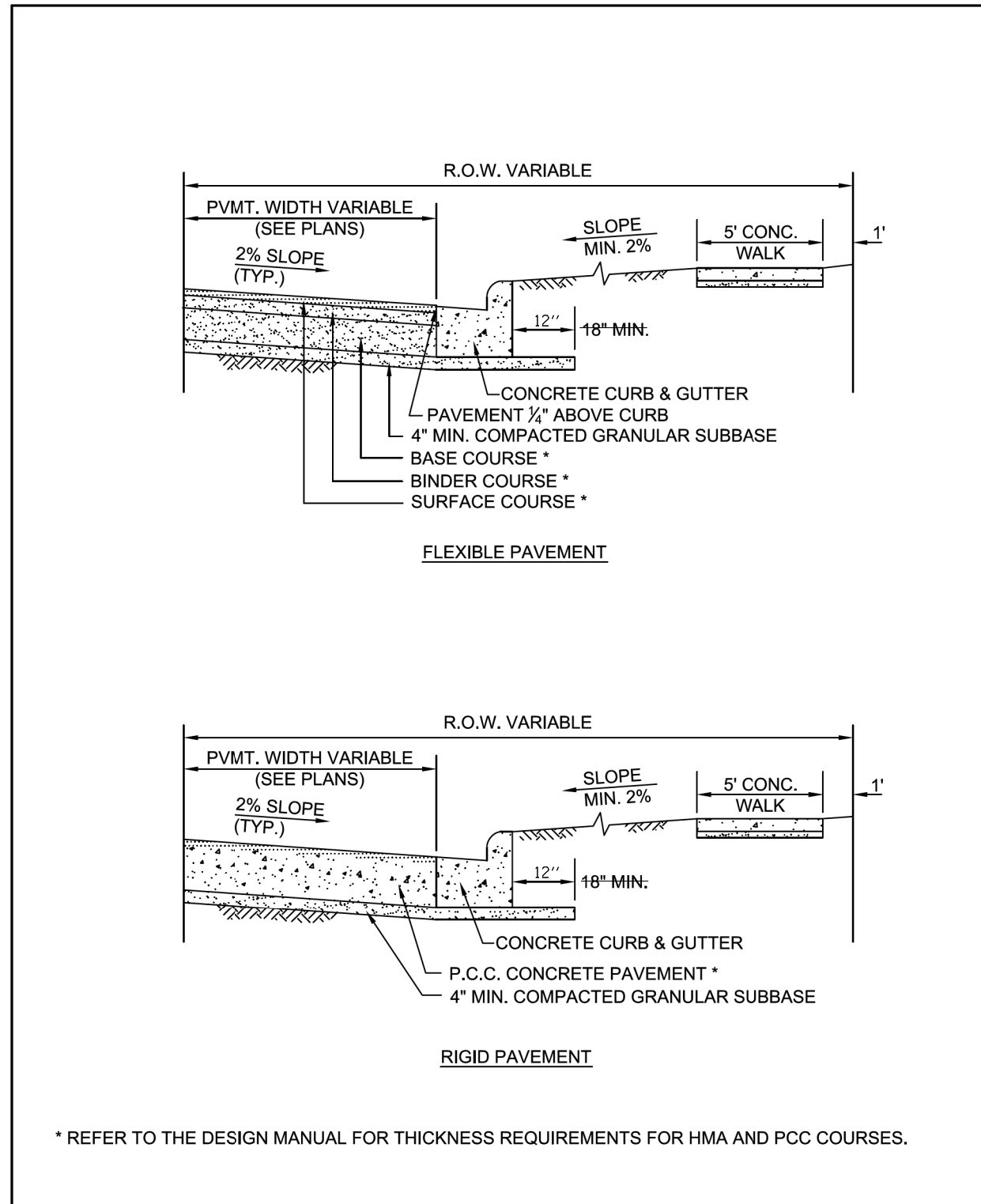

* REFER TO THE DESIGN MANUAL FOR THICKNESS REQUIREMENTS FOR HMA AND PCC COURSES.



**CITY OF BATAVIA
PUBLIC WORKS**

SHEET: 1 OF 1
DATE: 1/1/16

TYPICAL PAVEMENT DETAILS

STANDARD NO. 7.13

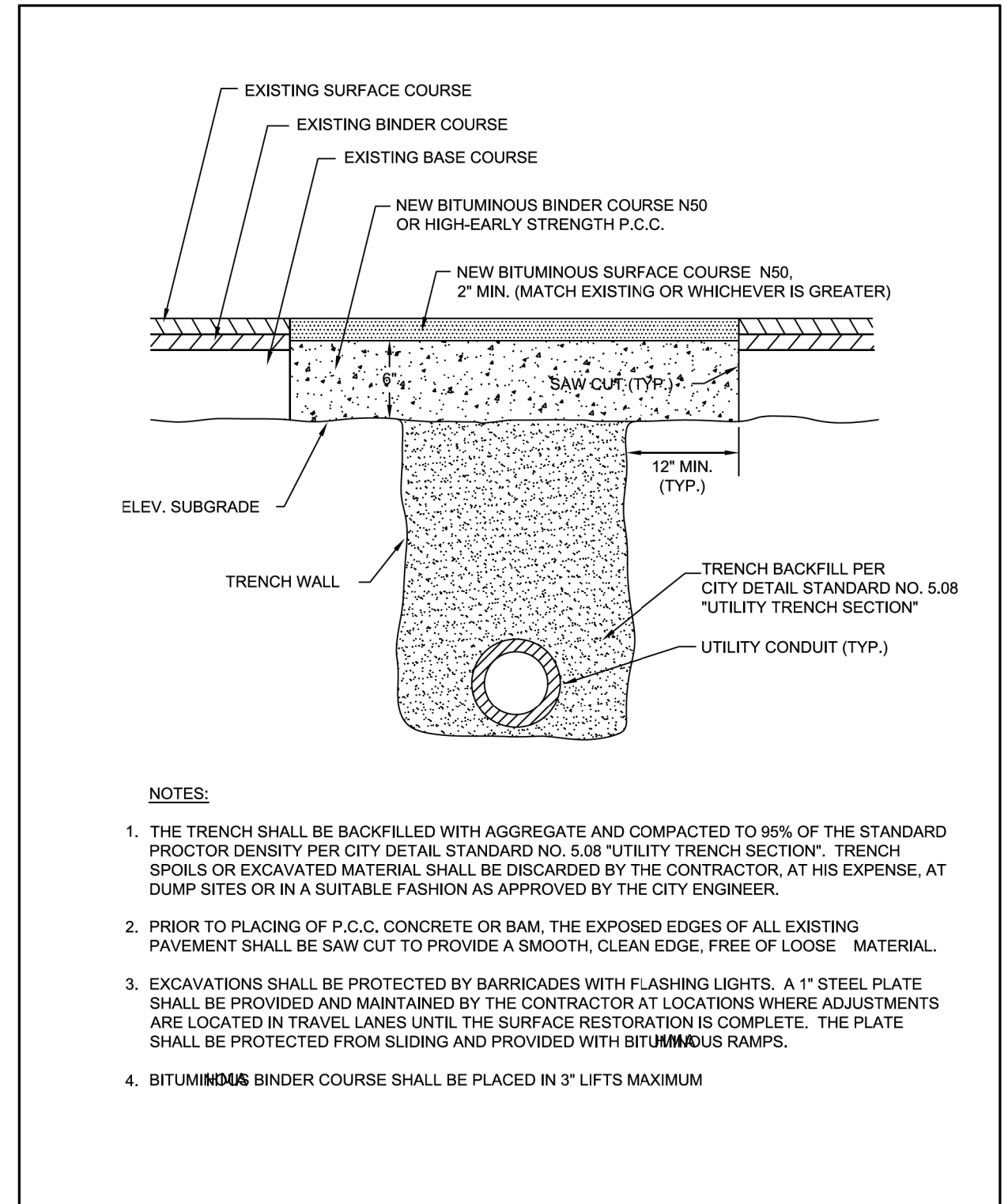

NOTES:

1. THE TRENCH SHALL BE BACKFILLED WITH AGGREGATE AND COMPACTED TO 95% OF THE STANDARD PROCTOR DENSITY PER CITY DETAIL STANDARD NO. 5.08 "UTILITY TRENCH SECTION". TRENCH SPOILS OR EXCAVATED MATERIAL SHALL BE DISCARDED BY THE CONTRACTOR, AT HIS EXPENSE, AT DUMP SITES OR IN A SUITABLE FASHION AS APPROVED BY THE CITY ENGINEER.
2. PRIOR TO PLACING OF P.C.C. CONCRETE OR BAM, THE EXPOSED EDGES OF ALL EXISTING PAVEMENT SHALL BE SAW CUT TO PROVIDE A SMOOTH, CLEAN EDGE, FREE OF LOOSE MATERIAL.
3. EXCAVATIONS SHALL BE PROTECTED BY BARRICADES WITH FLASHING LIGHTS. A 1" STEEL PLATE SHALL BE PROVIDED AND MAINTAINED BY THE CONTRACTOR AT LOCATIONS WHERE ADJUSTMENTS ARE LOCATED IN TRAVEL LANES UNTIL THE SURFACE RESTORATION IS COMPLETE. THE PLATE SHALL BE PROTECTED FROM SLIDING AND PROVIDED WITH BITUMINOUS RAMPS.
4. BITUMINOUS BINDER COURSE SHALL BE PLACED IN 3" LIFTS MAXIMUM



**CITY OF BATAVIA
PUBLIC WORKS DEPARTMENT**

SHEET: 1 OF 1
DATE: 11/27/18

UTILITY TRENCH HMA PAVING SECTION

STANDARD NO. 7.15

TRANSYSTEMS
 1475 EAST WOODFIELD ROAD, SUITE 600
 SCHAUMBURG, ILLINOIS 60173
 (847) 605-9600

FILE NAME = sht-Batavia-Details	USER NAME = sbpottorff	DESIGNED - SBP	REVISED -
Default	PLOT SCALE = 2,000' / in.	DRAWN - BMS	REVISED -
	PLOT DATE = 8/30/2023	CHECKED - JLV	REVISED -
		DATE - 8/30/2023	REVISED -

**STATE OF ILLINOIS
DEPARTMENT OF TRANSPORTATION**

**PRAIRIE STREET AT WILSON STREET INTERSECTION IMPROVEMENTS
CITY OF BATAVIA DETAILS**

SCALE: NONE SHEET 16 OF 18 SHEETS STA. TO STA.

F.A.U. RTE.	SECTION	COUNTY	TOTAL SHEETS	SHEET NO.
2511	16-00086-01-FP	KANE	168	151
CONTRACT NO. 61J35				
ILLINOIS FED. AID PROJECT				

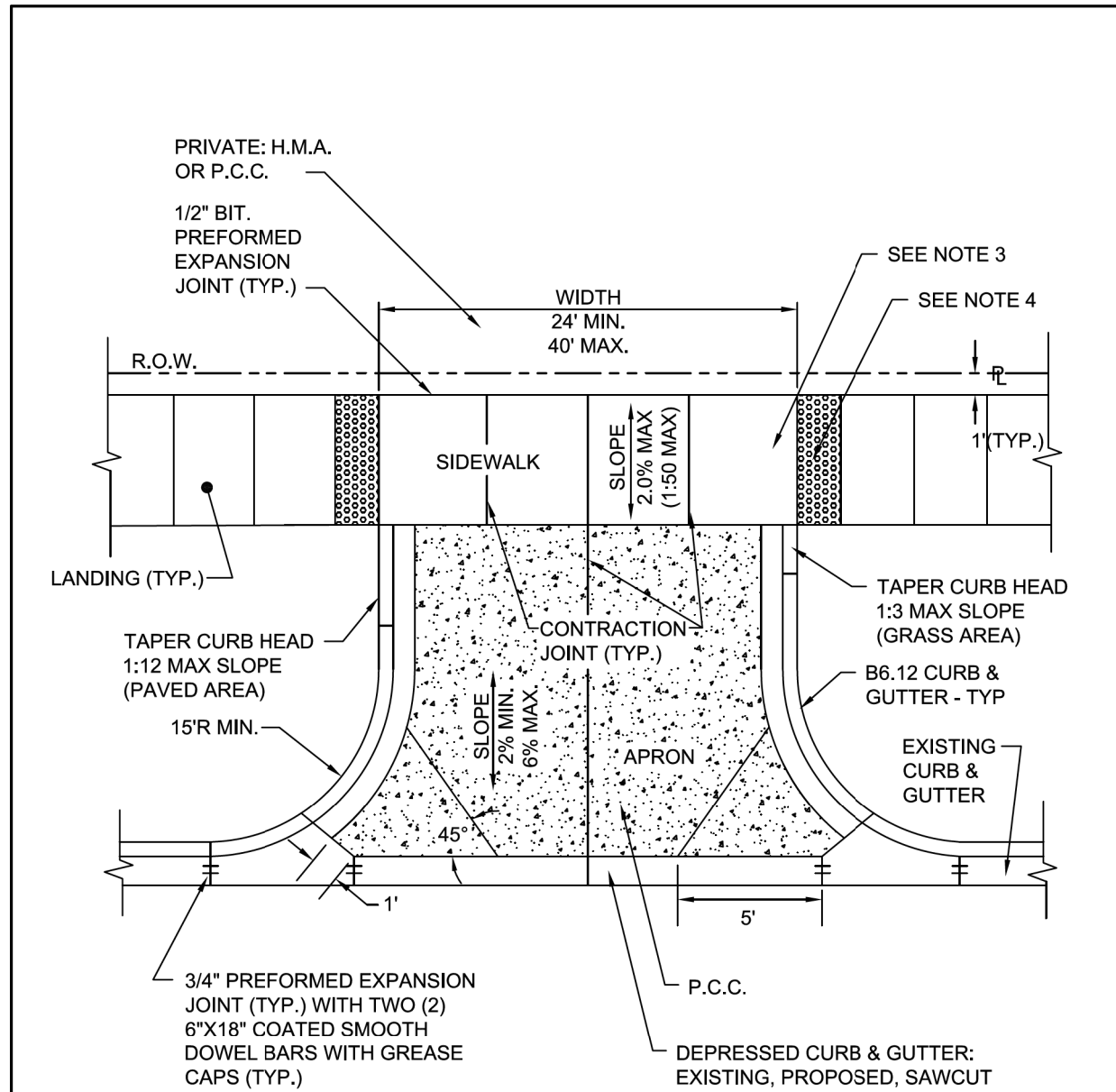

NOTES:

1. ALL AGGREGATE SUB BASE SHALL BE MECHANICALLY COMPACTED.
2. SIDEWALK SHALL CONTINUE THROUGH DRIVEWAYS.
3. SIDEWALK THICKNESS ACROSS DRIVEWAYS SHALL BE A MINIMUM OF 8" PCC ON 4" AGGREGATE SUB BASE.
4. DETECTABLE WARNINGS SHALL ONLY BE INSTALLED AT DRIVEWAYS WITH PERMANENT TRAFFIC CONTROL DEVICES.
5. SIDEWALK CONSTRUCTION SHALL FOLLOW APPLICABLE IDOT STANDARDS.
6. SIDEWALKS SHALL FOLLOW CURRENT ADA GUIDELINES.

CITY OF BATAVIA PUBLIC WORKS
 SHEET: 1 OF 1
 DATE: 4/22/16

TYPICAL COMMERCIAL DRIVEWAY
 STANDARD NO. 7.16

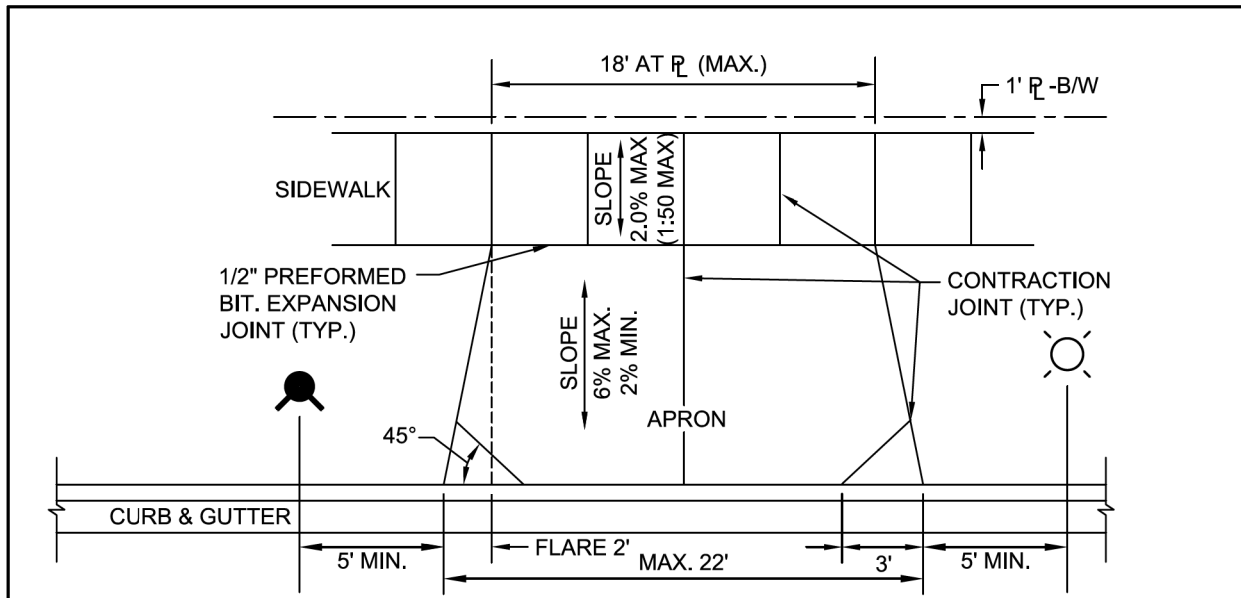

NOTES:

1. DRIVEWAYS SHALL NOT EXCEED 18' IN WIDTH MEASURED AT THE RIGHT-OF-WAY LINE.
2. DRIVEWAYS SHALL NOT ENCROACH OVER THE PROPERTY LINE EXTENSION IN THE PARKWAY.
3. DRIVEWAYS ARE NOT PERMITTED IN EASEMENTS UNLESS APPROVED BY THE CITY ENGINEER.
4. ALL AGGREGATE SUB-BASE SHALL BE MECHANICALLY COMPACTED.
5. SIDEWALK SHALL CONTINUE THROUGH DRIVEWAYS.
6. SIDEWALKS SHALL FOLLOW CURRENT ADA GUIDELINES.
7. SIDEWALK CONSTRUCTION SHALL FOLLOW APPLICABLE IDOT STANDARDS
8. SIDEWALK THICKNESS ACROSS DRIVEWAYS SHALL BE A MINIMUM OF 6" PCC ON 2" AGGREGATE SUB BASE.
9. SIDE LOAD DRIVEWAYS SHALL BE 14' AT ROW AND 18' AT CURB.
10. DRIVEWAYS SHALL BE CONSTRUCTED ON THE HIGH ELEVATION SIDE OF THE LOT AND FURTHEST FROM THE INTERSECTION.
11. DRIVEWAYS SHALL BE 5' MINIMUM FROM ANY STREETLIGHTS, PEDESTALS, OR FIRE HYDRANTS.

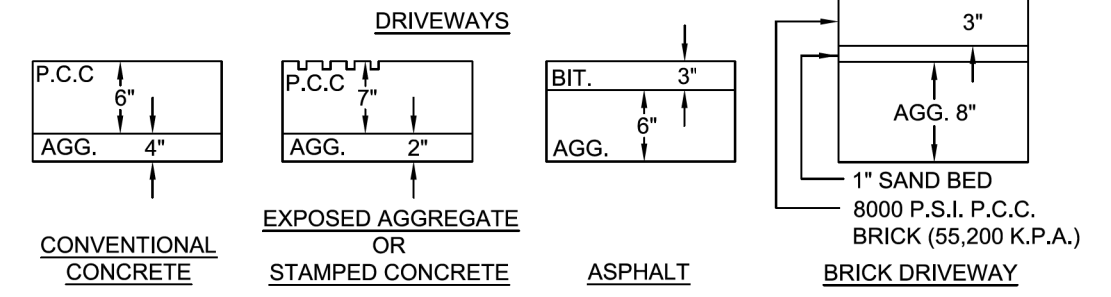
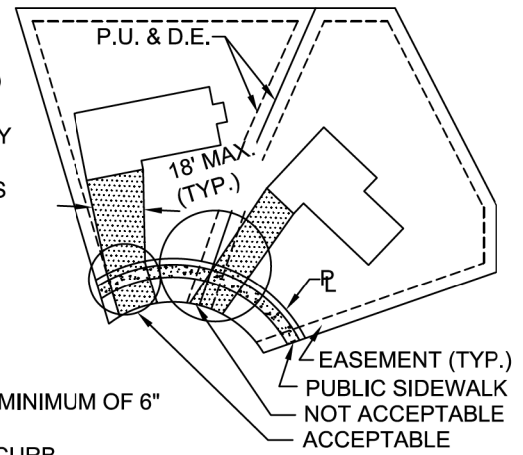

CITY OF BATAVIA PUBLIC WORKS DEPARTMENT
 SHEET: 1 OF 2
 DATE: 06/05/2019

TYPICAL RESIDENTIAL DRIVEWAY
 STANDARD NO. 7.17

TRANSYSTEMS
 1475 EAST WOODFIELD ROAD, SUITE 600
 SCHAUMBURG, ILLINOIS 60173
 (847) 605-9600

FILE NAME = sht-Batavia-Details	USER NAME = sbpottorff	DESIGNED - SBP	REVISED -
Default	PLOT SCALE = 2.0000' / in.	DRAWN - BMS	REVISED -
	PLOT DATE = 8/30/2023	CHECKED - JLV	REVISED -
		DATE - 8/30/2023	REVISED -

STATE OF ILLINOIS DEPARTMENT OF TRANSPORTATION

PRAIRIE STREET AT WILSON STREET INTERSECTION IMPROVEMENTS
CITY OF BATAVIA DETAILS

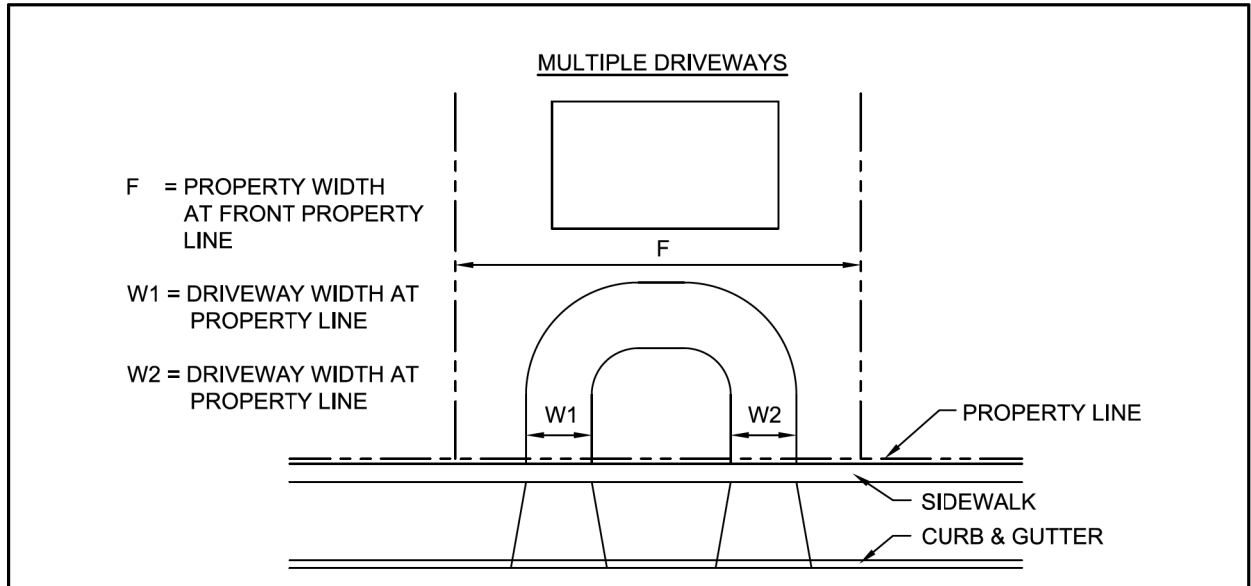

SCALE: NONE	SHEET 17 OF 18 SHEETS	STA. TO STA.
-------------	-----------------------	--------------

F.A.U. RTE.	SECTION	COUNTY	TOTAL SHEETS	SHEET NO.
2511	16-00086-01-FP	KANE	168	152
CONTRACT NO. 61J35				
ILLINOIS FED. AID PROJECT				

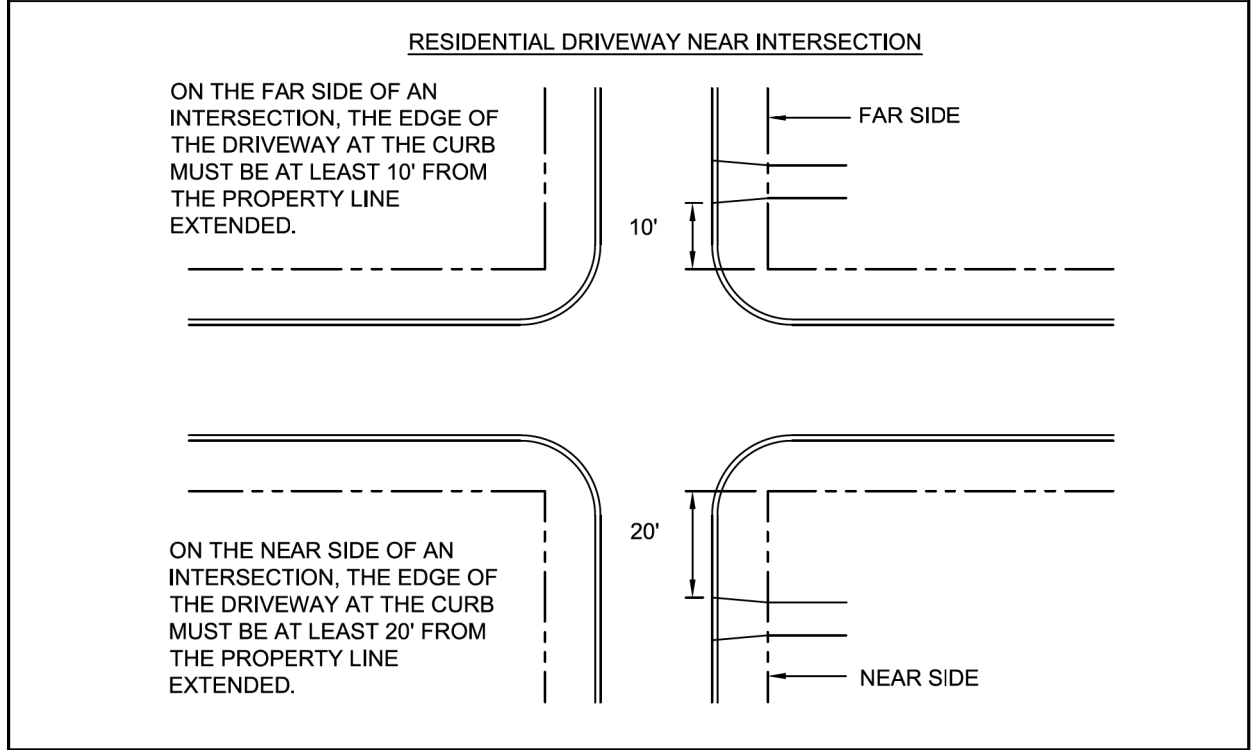

FOR MULTIPLE DRIVEWAYS TO BE PERMITTED, THE FOLLOWING CONDITIONS MUST BE MET:

1. THE PROPERTY WIDTH (F) MUST BE GREATER THAN 75'.
2. $(F/75)(20) > W1+W2$, BUT SHALL NOT EXCEED 18' EACH. THIS FORMULA ALSO APPLIES TO CORNER LOTS. DRIVEWAY LOCATIONS FOR CORNER LOTS SHALL COMPLY WITH REQUIREMENTS SET FOR BOTH WIDTH AND LOCATION AS INDICATED BELOW.

**CITY OF BATAVIA
PUBLIC WORKS DEPARTMENT**

SHEET: 2 OF 2
DATE: 06/05/2019

TYPICAL RESIDENTIAL DRIVEWAY

STANDARD NO. 7.17

TRANSYSTEMS
 1475 EAST WOODFIELD ROAD, SUITE 600
 SCHAUMBURG, ILLINOIS 60173
 (847) 605-9600

FILE NAME = sht-Batavia-Details	USER NAME = sbpottorff	DESIGNED - SBP	REVISED -
Default	PLOT SCALE = 2,000' / in.	DRAWN - BMS	REVISED -
	PLOT DATE = 8/30/2023	CHECKED - JLV	REVISED -
		DATE - 8/30/2023	REVISED -

**STATE OF ILLINOIS
DEPARTMENT OF TRANSPORTATION**

**PRAIRIE STREET AT WILSON STREET INTERSECTION IMPROVEMENTS
CITY OF BATAVIA DETAILS**

SCALE: NONE SHEET OF SHEETS STA. TO STA.

F.A.U. RTE.	SECTION	COUNTY	TOTAL SHEETS	SHEET NO.
2511	16-00086-01-FP	KANE	168	153
CONTRACT NO. 61J35				
ILLINOIS FED. AID PROJECT				

ORIGINAL SURVEY	SURVEYED	BY	DATE
NOTE BOOK NO.	PLOTTED		
	TEMPLATE		
	AREAS		
	CHECKED		

FINAL SURVEY	SURVEYED	BY	DATE
NOTE BOOK NO.	PLOTTED		
	TEMPLATE		
	AREAS		
	CHECKED		

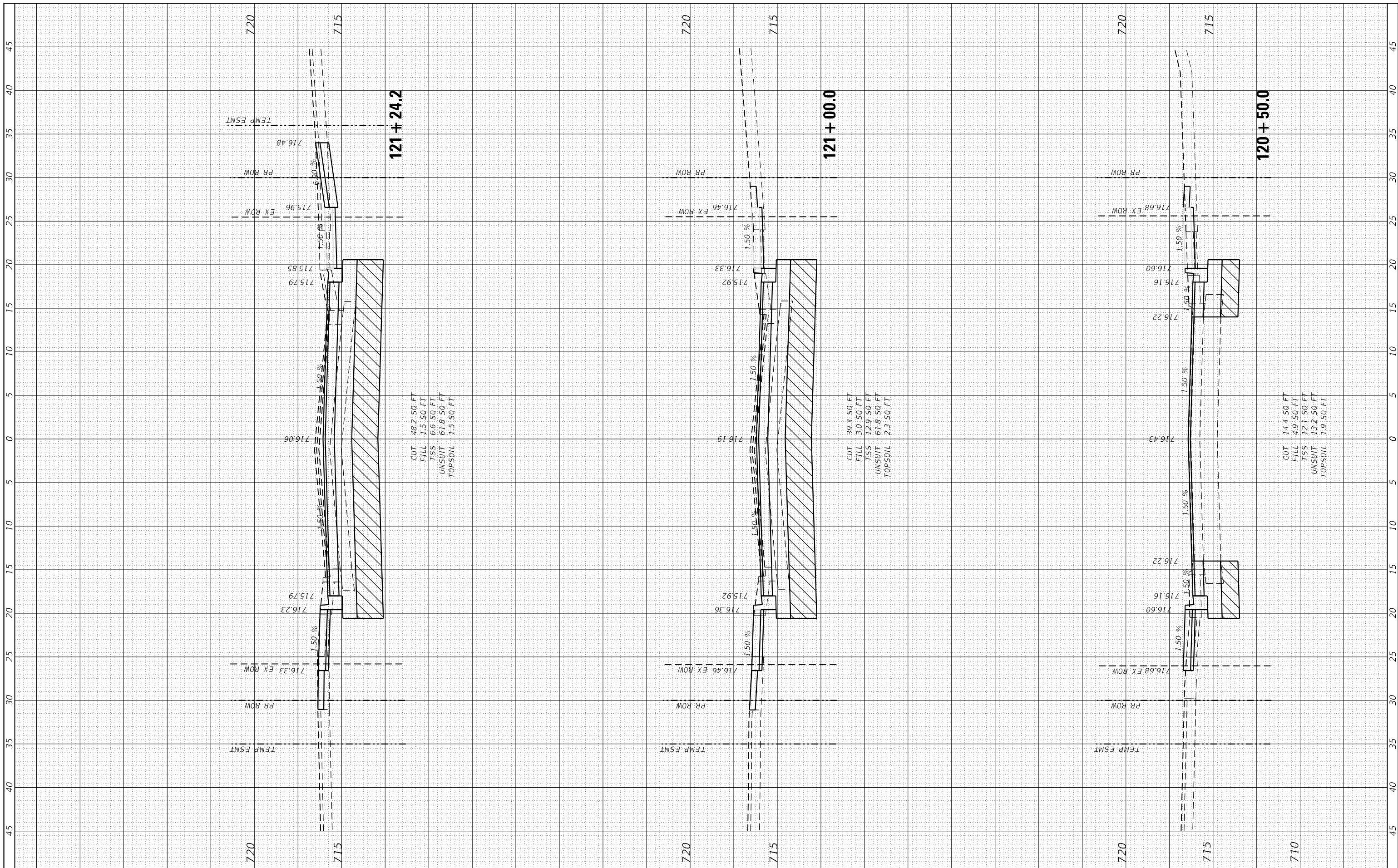

CUT 48.2 SQ. FT
 FILL 1.5 SQ. FT
 TSS 6.6 SQ. FT
 UNSUIT 61.8 SQ. FT
 TOPSOIL 1.5 SQ. FT

CUT 39.3 SQ. FT
 FILL 3.0 SQ. FT
 TSS 12.9 SQ. FT
 UNSUIT 61.8 SQ. FT
 TOPSOIL 2.3 SQ. FT

CUT 14.4 SQ. FT
 FILL 4.9 SQ. FT
 TSS 12.1 SQ. FT
 UNSUIT 13.2 SQ. FT
 TOPSOIL 1.9 SQ. FT

USER NAME = sbpottorff	DESIGNED - SBP	REVISED -
	DRAWN - BM5	REVISED -
PLOT SCALE = 10.0000' / in.	CHECKED - JLV	REVISED -
PLOT DATE = 8/29/2023	DATE - 8/30/2023	REVISED -

**STATE OF ILLINOIS
 DEPARTMENT OF TRANSPORTATION**

**PRAIRIE STREET AT WILSON STREET INTERSECTION IMPROVEMENTS
 CROSS SECTIONS - PRAIRIE STREET**

SCALE: 5'H / 2"V SHEET 1 OF 5 SHEETS STA. 120+50.0 TO STA. 121+24.2

F.A.U. RTE. 2511	SECTION 16-00086-01-FP	COUNTY KANE	TOTAL SHEETS 168	SHEET NO. 154
CONTRACT NO. 61J35			ILLINOIS FED. AID PROJECT	

ORIGINAL SURVEY	SURVEYED	BY	DATE
NOTE BOOK NO.	PLOTTED		
	TEMPLATE		
	AREAS		
	CHECKED		

FINAL SURVEY	SURVEYED	BY	DATE
NOTE BOOK NO.	PLOTTED		
	TEMPLATE		
	AREAS		
	CHECKED		

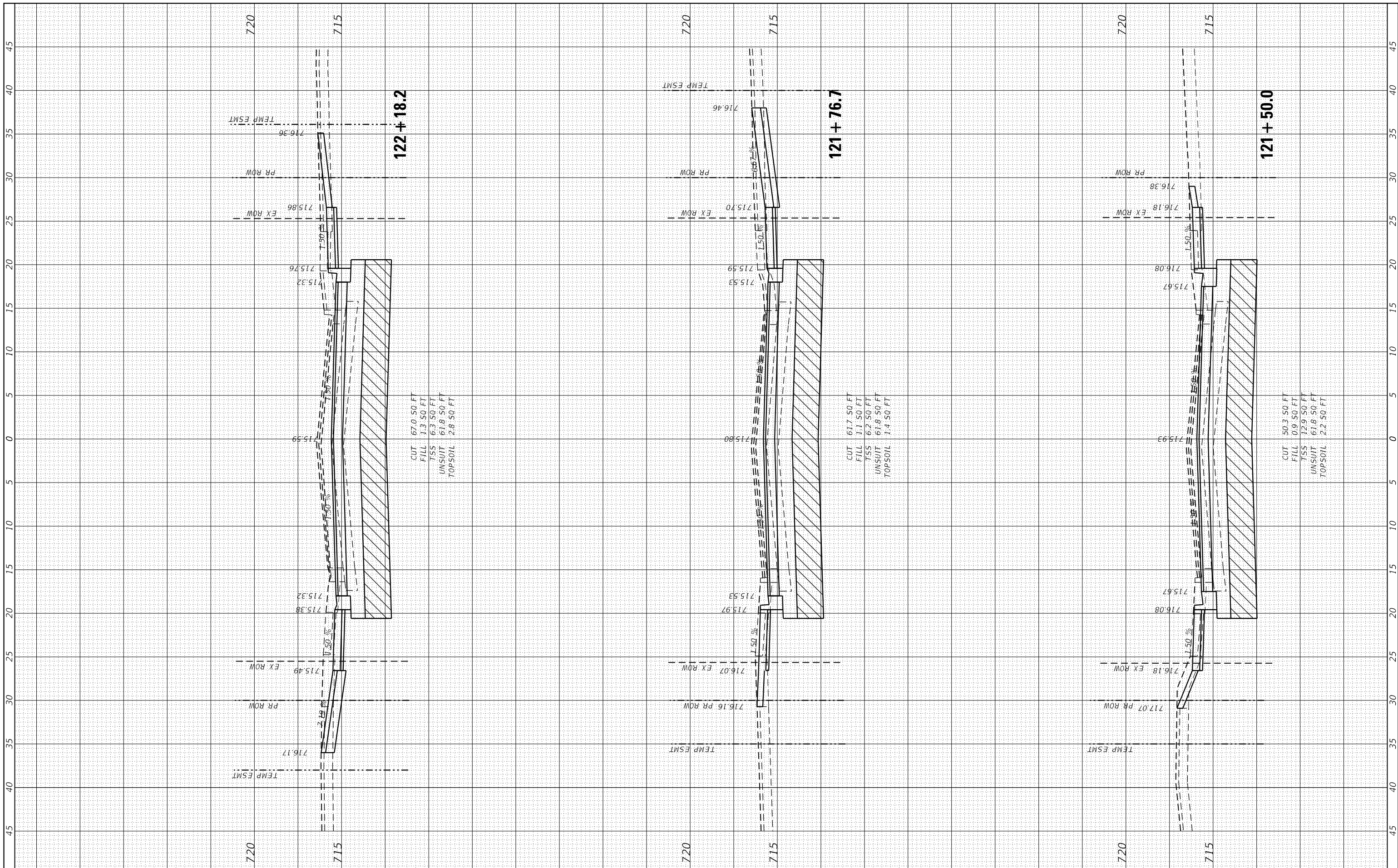

USER NAME = sbpottorff	DESIGNED - SBP	REVISED -
	DRAWN - BM5	REVISED -
PLOT SCALE = 10.0000' / in.	CHECKED - JLV	REVISED -
PLOT DATE = 8/29/2023	DATE - 8/30/2023	REVISED -

**STATE OF ILLINOIS
 DEPARTMENT OF TRANSPORTATION**

**PRAIRIE STREET AT WILSON STREET INTERSECTION IMPROVEMENTS
 CROSS SECTIONS - PRAIRIE STREET**

SCALE: 5'H / 2'V SHEET 2 OF 5 SHEETS STA. 121+50.0 TO STA. 122+18.2

F.A.U. RTE. 2511	SECTION 16-00086-01-FP	COUNTY KANE	TOTAL SHEETS 168	SHEET NO. 155
CONTRACT NO. 61J35				
ILLINOIS FED. AID PROJECT				

ORIGINAL SURVEY NO.	SURVEYED AREAS CHECKED	BY	DATE
NOTE BOOK	TEMPERATURE AREAS CHECKED		

FINAL SURVEY NO.	SURVEYED AREAS CHECKED	BY	DATE
NOTE BOOK	TEMPERATURE AREAS CHECKED		

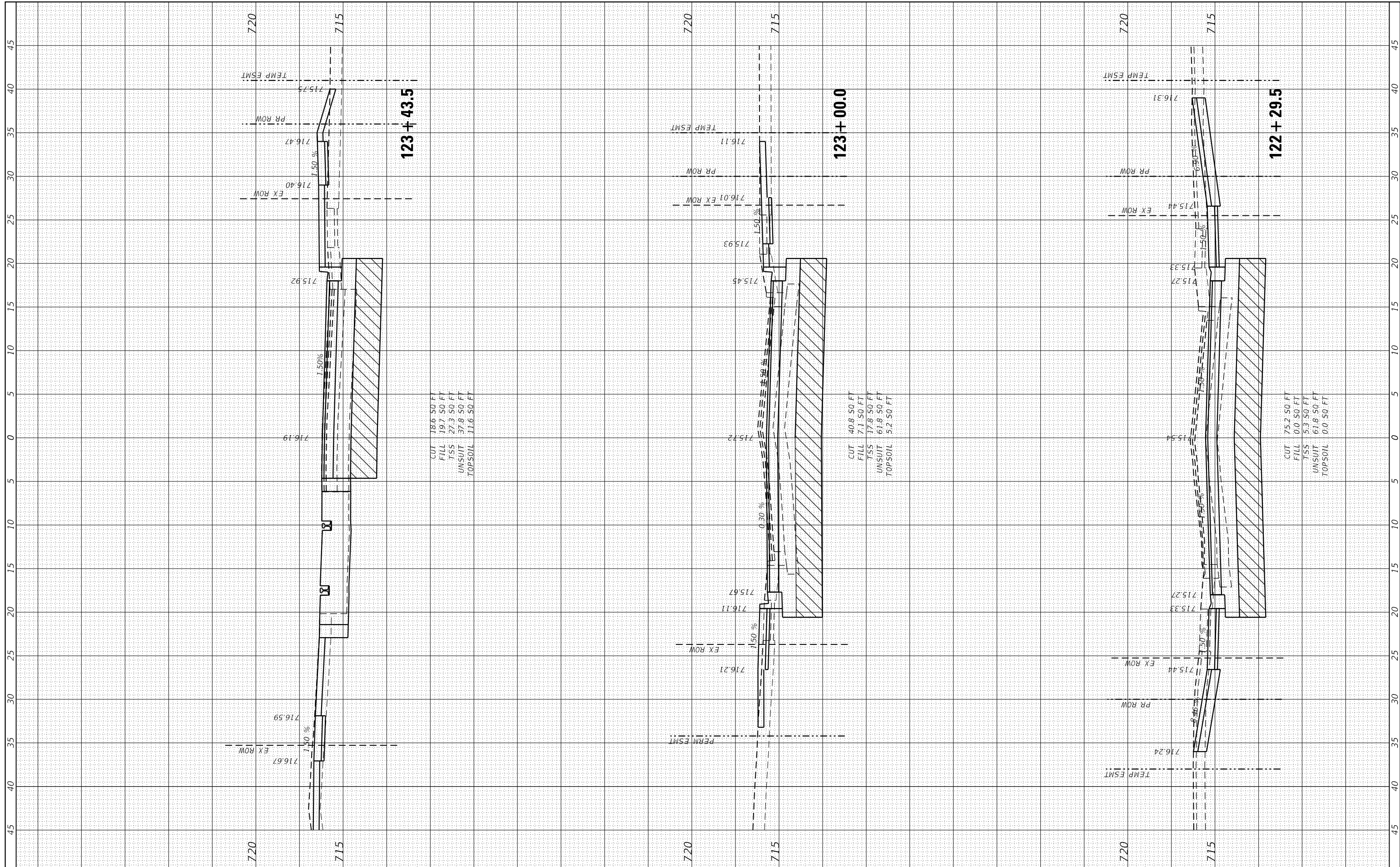

**STATE OF ILLINOIS
 DEPARTMENT OF TRANSPORTATION**

**PRAIRIE STREET AT WILSON STREET INTERSECTION IMPROVEMENTS
 CROSS SECTIONS - PRAIRIE STREET**

USER NAME = sbpottorff	DESIGNED - SBP	REVISED -
	DRAWN - BM5	REVISED -
PLOT SCALE = 10.0000' / in.	CHECKED - JLV	REVISED -
PLOT DATE = 8/29/2023	DATE - 8/30/2023	REVISED -

SCALE: 5'H / 2"V SHEET 3 OF 5 SHEETS STA. 122+29.5 TO STA. 123+43.5

F.A.U. RTE. 2511	SECTION 16-00086-01-FP	COUNTY KANE	TOTAL SHEETS 168	SHEET NO. 156
CONTRACT NO. 61J35				
ILLINOIS FED. AID PROJECT				

ORIGINAL SURVEY NO.	SURVEYED PLOTTED AREAS CHECKED	BY	DATE

FINAL SURVEY NO.	SURVEYED PLOTTED AREAS CHECKED	BY	DATE

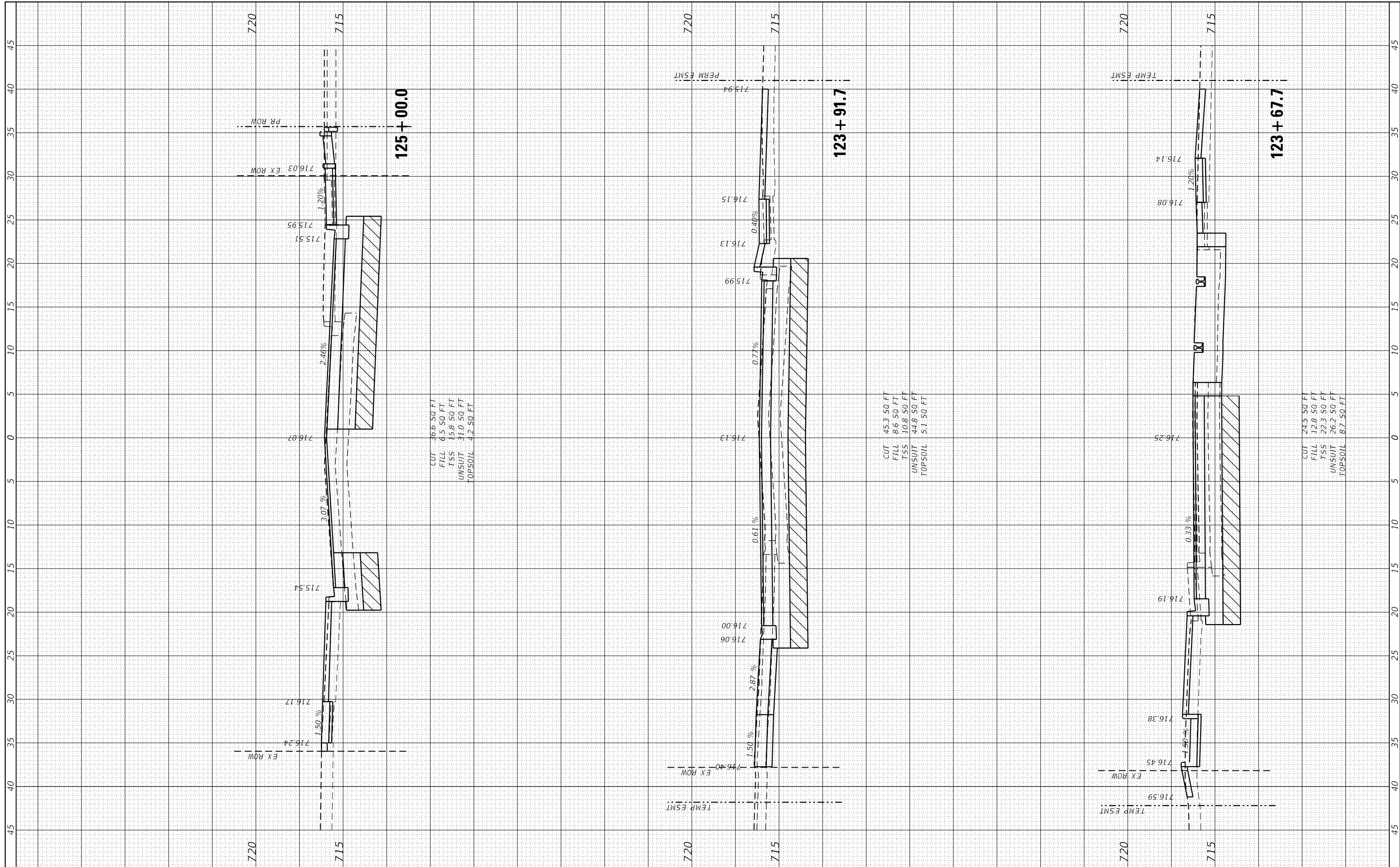

CUT 36.6 SQ.FT
FILL 6.5 SQ.FT
TSS 15.8 SQ.FT
UNSUIT 31.0 SQ.FT
TOPSOIL 4.2 SQ.FT

CUT 45.3 SQ.FT
FILL 8.6 SQ.FT
TSS 10.8 SQ.FT
UNSUIT 44.8 SQ.FT
TOPSOIL 5.1 SQ.FT

CUT 24.5 SQ.FT
FILL 12.8 SQ.FT
TSS 22.3 SQ.FT
UNSUIT 26.2 SQ.FT
TOPSOIL 8.7 SQ.FT

**STATE OF ILLINOIS
DEPARTMENT OF TRANSPORTATION**

**PRAIRIE STREET AT WILSON STREET INTERSECTION IMPROVEMENTS
CROSS SECTIONS - PRAIRIE STREET**

USER NAME = sbpottorff	DESIGNED - SBP	REVISED -
PLOT SCALE = 10.0000' / in.	DRAWN - BM5	REVISED -
PLOT DATE = 8/29/2023	CHECKED - JLV	REVISED -
	DATE - 8/30/2023	REVISED -

SCALE: 5'H / 2"V SHEET 4 OF 5 SHEETS STA. 123+67.7 TO STA. 125+00.0

F.A.U. RTE. 2511	SECTION 16-00086-01-FP	COUNTY KANE	TOTAL SHEETS 168	SHEET NO. 157
CONTRACT NO. 61J35				
ILLINOIS FED. AID PROJECT				

ORIGINAL SURVEY NO.	DATE
SURVEYED	BY
PLOTTED	
TEMPLATE	
AREAS	
AREAS CHECKED	

FINAL SURVEY NO.	DATE
SURVEYED	BY
PLOTTED	
TEMPLATE	
AREAS	
AREAS CHECKED	

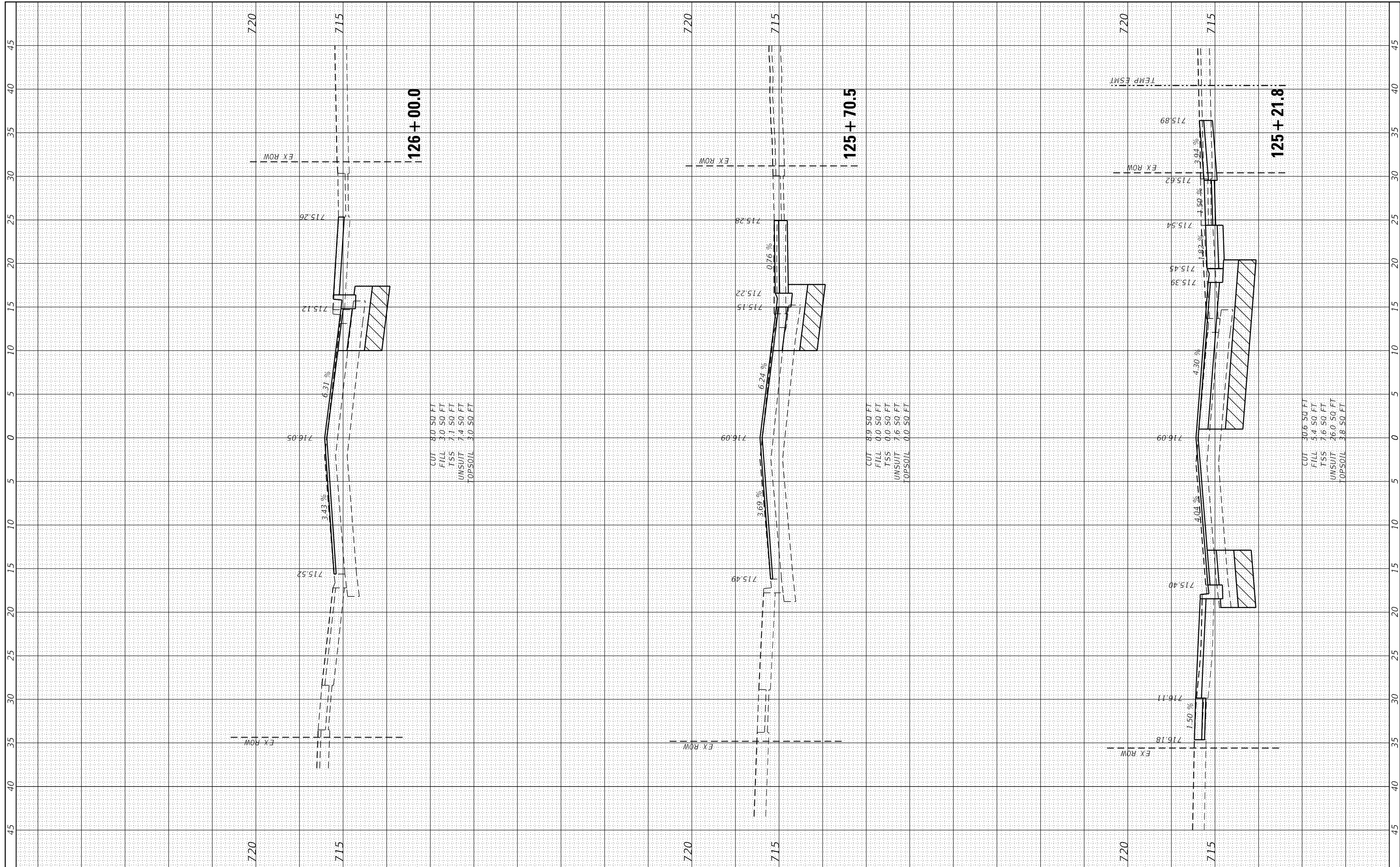

USER NAME = sbpottorff	DESIGNED - SBP	REVISED -
	DRAWN - BM5	REVISED -
PLOT SCALE = 10.0000' / in.	CHECKED - JLV	REVISED -
PLOT DATE = 8/29/2023	DATE - 8/30/2023	REVISED -

CUT 8.0 SQ FT
FILL 3.0 SQ FT
TSS 7.1 SQ FT
UNSUIT 7.4 SQ FT
TOPSOIL 3.0 SQ FT

CUT 8.9 SQ FT
FILL 0.0 SQ FT
TSS 0.0 SQ FT
UNSUIT 7.6 SQ FT
TOPSOIL 0.0 SQ FT

CUT 30.6 SQ FT
FILL 5.4 SQ FT
TSS 7.6 SQ FT
UNSUIT 26.0 SQ FT
TOPSOIL 3.8 SQ FT

**STATE OF ILLINOIS
DEPARTMENT OF TRANSPORTATION**

**PRAIRIE STREET AT WILSON STREET INTERSECTION IMPROVEMENTS
CROSS SECTIONS - PRAIRIE STREET**

SCALE: 5'H / 2"V SHEET 5 OF 5 SHEETS STA. 125+21.8 TO STA. 126+00.0

F.A.U. RTE. 2511	SECTION 16-00086-01-FP	COUNTY KANE	TOTAL SHEETS 168	SHEET NO. 158
CONTRACT NO. 61J35			ILLINOIS FED. AID PROJECT	

150 140 130 120 110 100 90 80 70 60 50 40 30 20 10 0 10 20 30 40 50 60 70 80 90 100 110 120 130 140 150

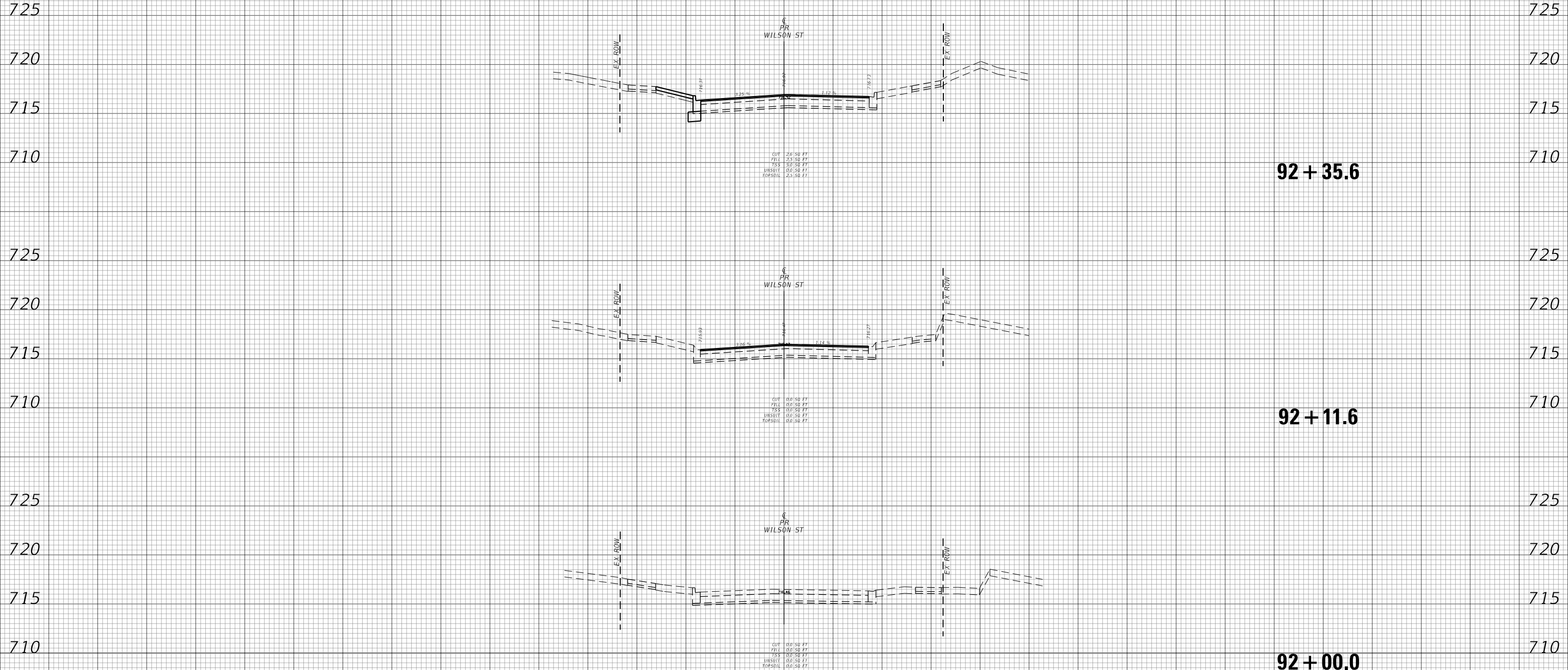

DATE	
BY	
SURVEYED	
PLOTTED	
TEMPLATE	
AREAS	
CHECKED	
FINAL SURVEY	
NOTE BOOK	
NO.	

DATE	
BY	
SURVEYED	
PLOTTED	
TEMPLATE	
AREAS	
CHECKED	
ORIGINAL SURVEY	
NOTE BOOK	
NO.	

150 140 130 120 110 100 90 80 70 60 50 40 30 20 10 0 10 20 30 40 50 60 70 80 90 100 110 120 130 140 150

TRANSYSTEMS
 1475 EAST WOODFIELD ROAD, SUITE 600
 SCHAUMBURG, ILLINOIS 60173
 (847) 605-9600

USER NAME = sbpottorff	DESIGNED - SBP/MLB	REVISIED -
	DRAWN - MLB	REVISIED -
PLOT SCALE = 20.0000' / in.	CHECKED - JLV	REVISIED -
PLOT DATE = 8/29/2023	DATE - 8/30/2023	REVISIED -

STATE OF ILLINOIS
DEPARTMENT OF TRANSPORTATION

PRAIRIE STREET AT WILSON STREET INTERSECTION IMPROVEMENTS
CROSS SECTIONS - WILSON STREET

SCALE: 10H:5V SHEET NO. 1 OF 10 SHEETS STA. 92+00.0 TO STA. 92+35.6

F.A.U. RTE.	SECTION	COUNTY	TOTAL SHEETS	SHEET NO.
2511	16-00086-01-FP	KANE	168	159
CONTRACT NO. 61J35				
ILLINOIS FED. AID PROJECT				

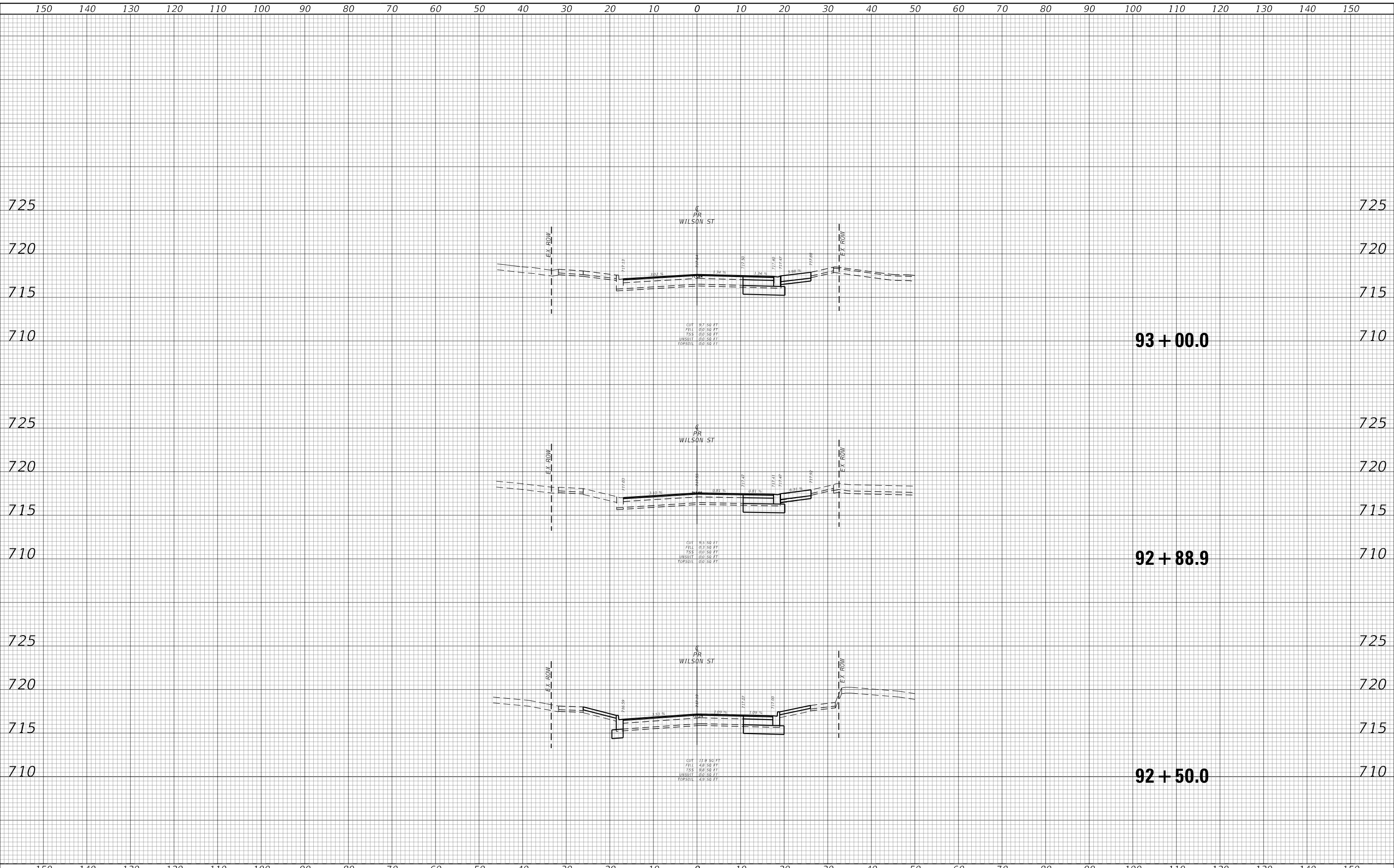

DATE	
BY	
SURVEYED	
PLOTTED	
TEMPLATE	
AREAS	
CHECKED	
FINAL SURVEY	
NOTE BOOK	
NO.	

DATE	
BY	
SURVEYED	
PLOTTED	
TEMPLATE	
AREAS	
CHECKED	
ORIGINAL SURVEY	
NOTE BOOK	
NO.	

TRANSYSTEMS
 1475 EAST WOODFIELD ROAD, SUITE 600
 SCHAUMBURG, ILLINOIS 60173
 (847) 605-9600

USER NAME = sbpottorff	DESIGNED - SBP/MLB	REVISED -
	DRAWN - MLB	REVISED -
PLOT SCALE = 20.0000' / in.	CHECKED - JLV	REVISED -
PLOT DATE = 8/29/2023	DATE - 8/30/2023	REVISED -

**STATE OF ILLINOIS
 DEPARTMENT OF TRANSPORTATION**

**PRAIRIE STREET AT WILSON STREET INTERSECTION IMPROVEMENTS
 CROSS SECTIONS - WILSON STREET**

SCALE: 10H:5V SHEET NO. 2 OF 10 SHEETS STA. 92+50.0 TO STA. 93+00.0

F.A.U. RTE.	SECTION	COUNTY	TOTAL SHEETS	SHEET NO.
2511	16-00086-01-FP	KANE	168	160
CONTRACT NO. 61J35				
ILLINOIS FED. AID PROJECT				

150 140 130 120 110 100 90 80 70 60 50 40 30 20 10 0 10 20 30 40 50 60 70 80 90 100 110 120 130 140 150

725

720

715

710

725

720

715

710

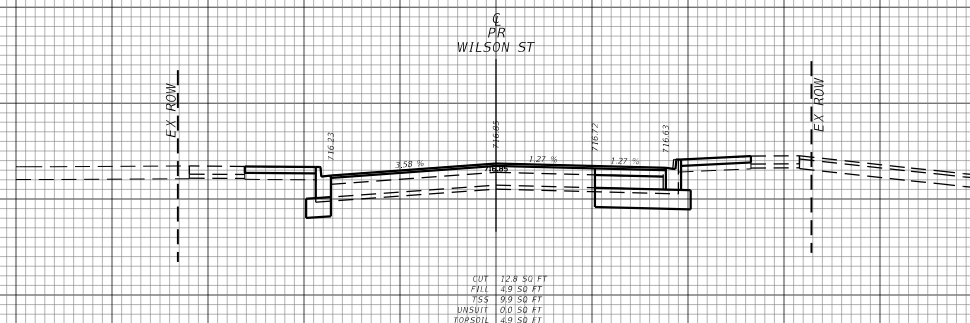

94 + 50.0

725

720

715

710

725

720

715

710

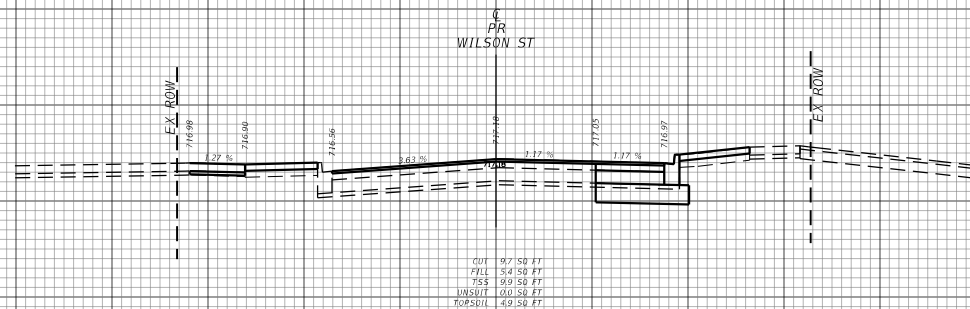

94 + 00.0

725

720

715

710

725

720

715

710

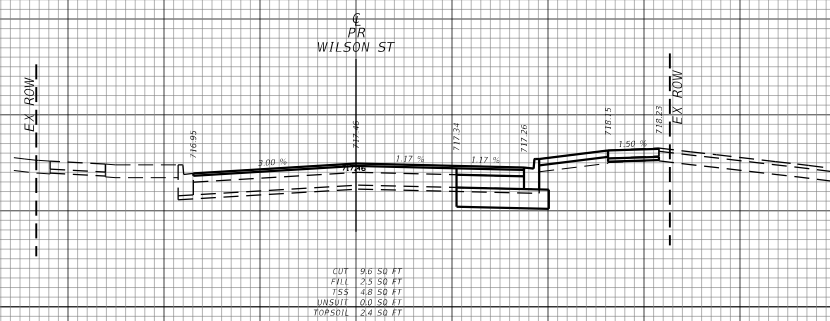

93 + 50.0

150 140 130 120 110 100 90 80 70 60 50 40 30 20 10 0 10 20 30 40 50 60 70 80 90 100 110 120 130 140 150

TRANSYSTEMS
1475 EAST WOODFIELD ROAD, SUITE 600
SCHAUMBURG, ILLINOIS 60173
(847) 605-9600

USER NAME : sbpottorff
DESIGNED - SBP/MLB
DRAWN - MLB
PLOT SCALE : 20.0000' / in.
CHECKED - JLV
DATE - 8/30/2023

REVISIED -
REVISIED -
REVISIED -
REVISIED -

**STATE OF ILLINOIS
DEPARTMENT OF TRANSPORTATION**

**PRAIRIE STREET AT WILSON STREET INTERSECTION IMPROVEMENTS
CROSS SECTIONS - WILSON STREET**

SCALE: 10H:5V SHEET NO. 3 OF 10 SHEETS STA. 93+50.0 TO STA. 94+50.0

F.A.U. RTE.	SECTION	COUNTY	TOTAL SHEETS	SHEET NO.
2511	16-00086-01-FP	KANE	168	161
CONTRACT NO. 61J35				
ILLINOIS FED. AID PROJECT				

BY	DATE

BY	DATE

DATE	
BY	
SURVEYED	
PLOTTED	
TEMPLATE	
AREAS	
CHECKED	
FINAL SURVEY	
NOTE BOOK	
NO.	

DATE	
BY	
SURVEYED	
PLOTTED	
TEMPLATE	
AREAS	
CHECKED	
ORIGINAL SURVEY	
NOTE BOOK	
NO.	

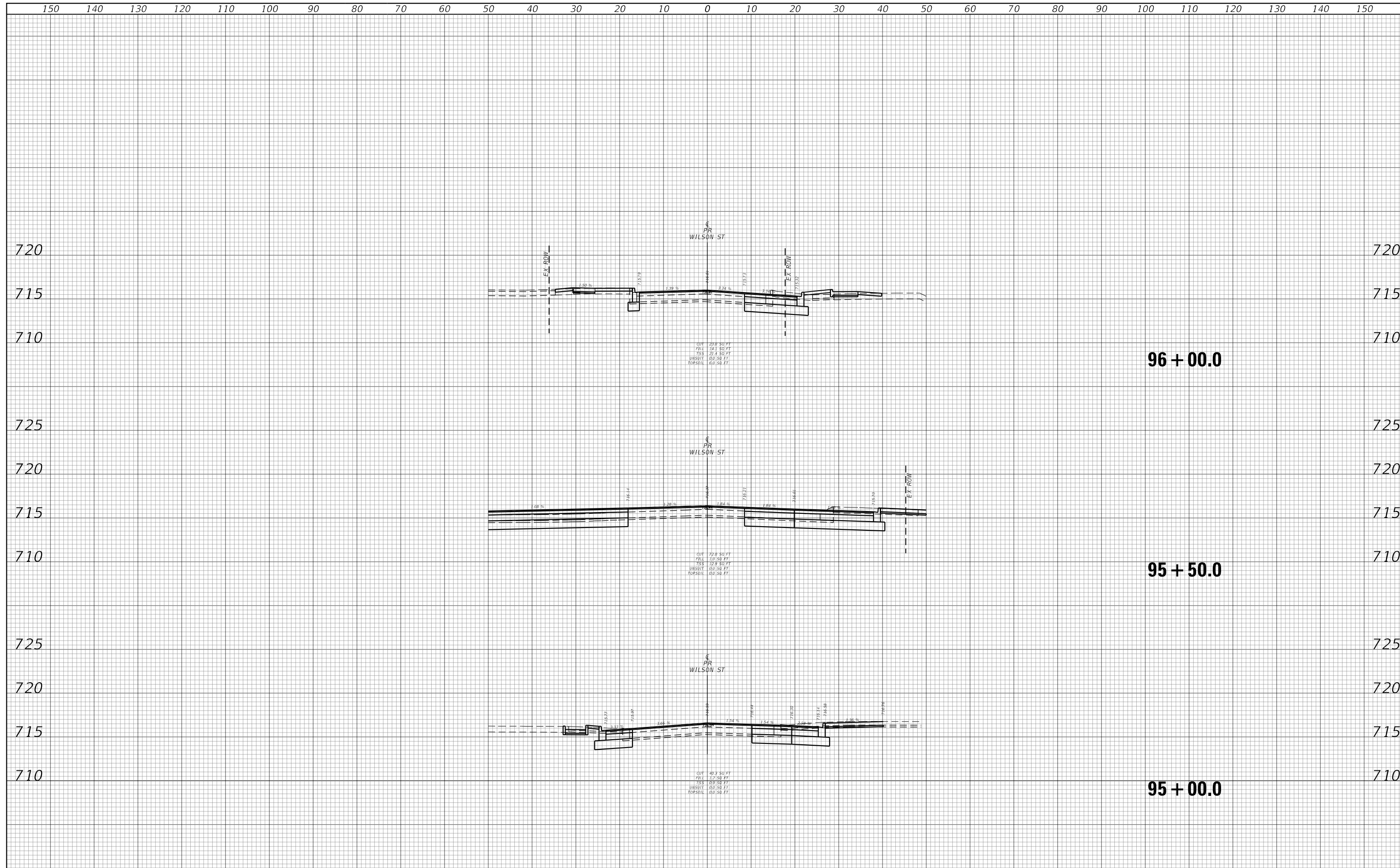

150 140 130 120 110 100 90 80 70 60 50 40 30 20 10 0 10 20 30 40 50 60 70 80 90 100 110 120 130 140 150

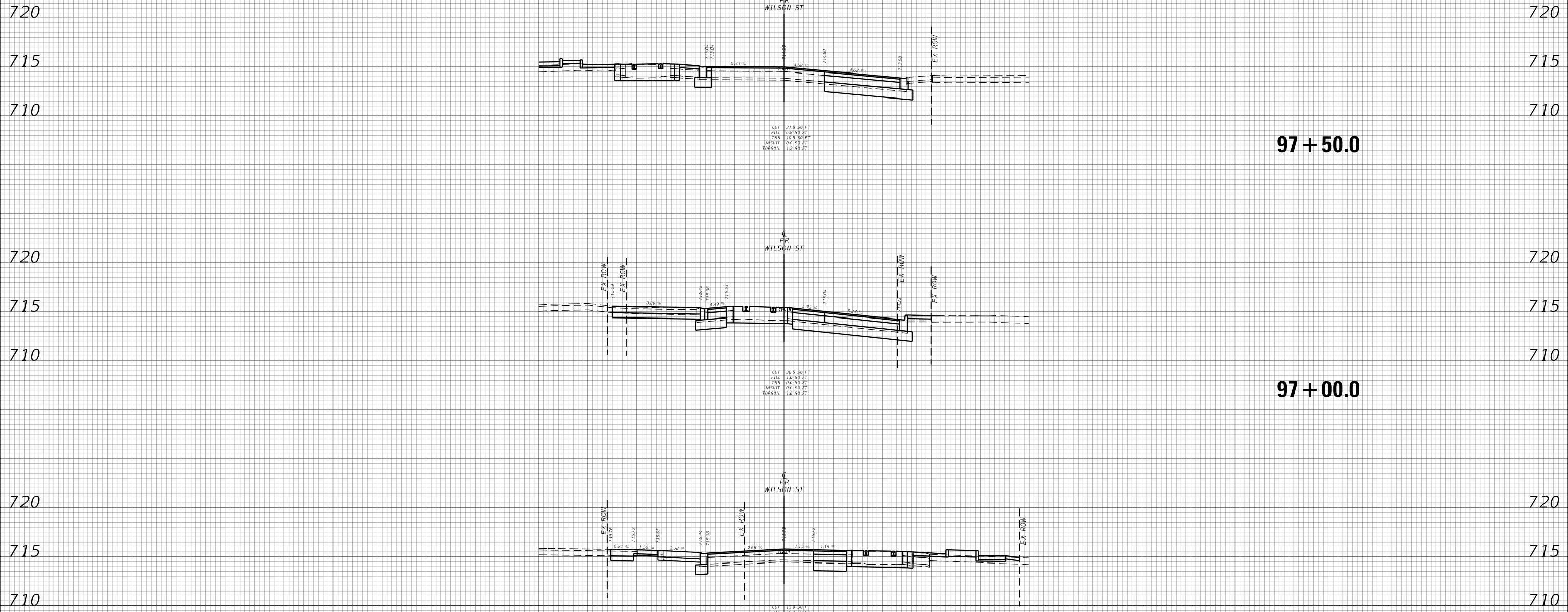

DATE	
BY	
FINAL SURVEY	SURVEYED
NOTE BOOK	PLOTTED
NO.	TEMPLATE
	AREAS
	CHECKED

DATE	
BY	
ORIGINAL SURVEY	SURVEYED
NOTE BOOK	PLOTTED
NO.	TEMPLATE
	AREAS
	CHECKED

150 140 130 120 110 100 90 80 70 60 50 40 30 20 10 0 10 20 30 40 50 60 70 80 90 100 110 120 130 140 150

TRANSYSTEMS
 1475 EAST WOODFIELD ROAD, SUITE 600
 SCHAUMBURG, ILLINOIS 60173
 (847) 605-9600

USER NAME = sbpottorff
 PLOT SCALE = 20.0000' / in.
 PLOT DATE = 8/29/2023

DESIGNED - SBP/MLB
 DRAWN - MLB
 CHECKED - JLV
 DATE - 8/30/2023

REVISED -
 REVISED -
 REVISED -
 REVISED -

**STATE OF ILLINOIS
 DEPARTMENT OF TRANSPORTATION**

**PRAIRIE STREET AT WILSON STREET INTERSECTION IMPROVEMENTS
 CROSS SECTIONS - WILSON STREET**

SCALE: 10H:5V SHEET NO. 5 OF 10 SHEETS STA. 96+50.0 TO STA. 97+50.0

F.A.U. RTE.	SECTION	COUNTY	TOTAL SHEETS	SHEET NO.
2511	16-00086-01-FP	KANE	168	163
CONTRACT NO. 61J35			ILLINOIS FED. AID PROJECT	

150 140 130 120 110 100 90 80 70 60 50 40 30 20 10 0 10 20 30 40 50 60 70 80 90 100 110 120 130 140 150

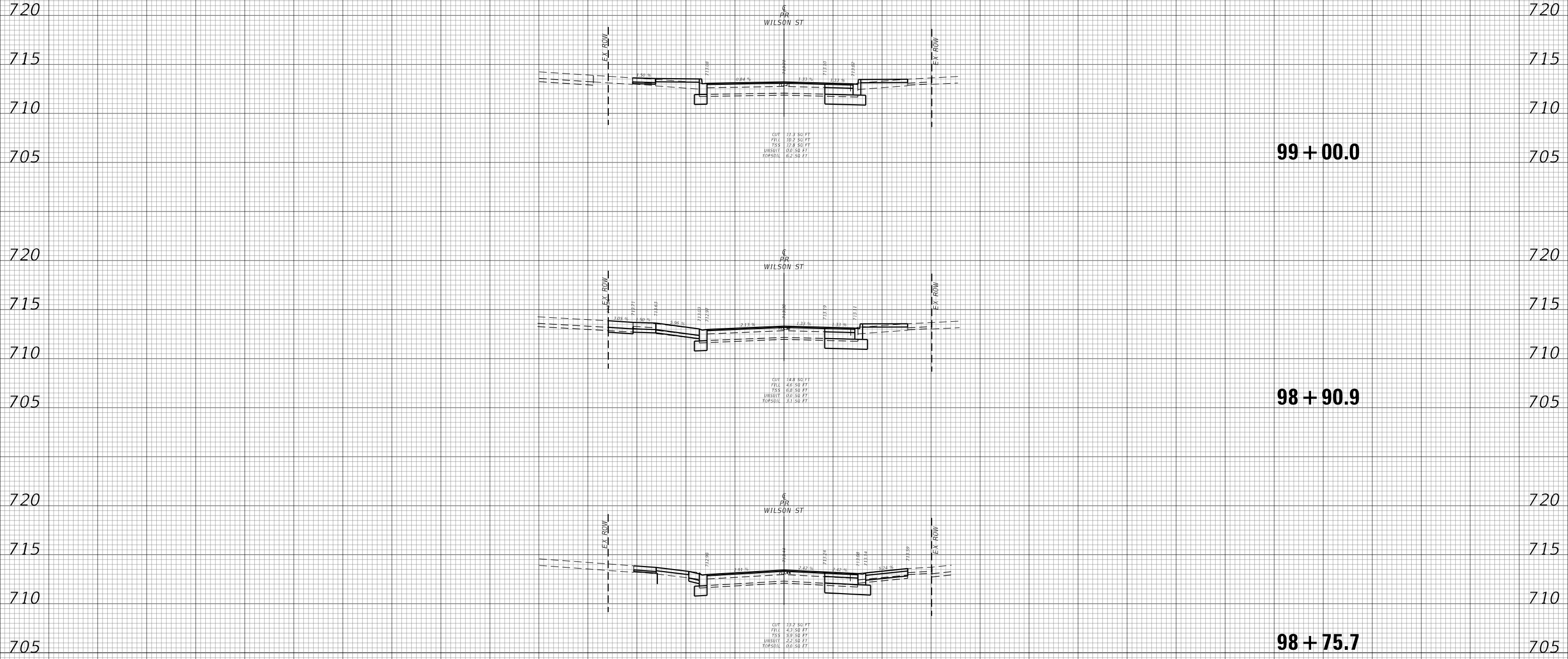

DATE	
BY	
SURVEYED	
PLOTTED	
TEMPLATE	
AREAS	
CHECKED	
FINAL SURVEY	
NOTE BOOK	
NO.	

DATE	
BY	
SURVEYED	
PLOTTED	
TEMPLATE	
AREAS	
CHECKED	
ORIGINAL SURVEY	
NOTE BOOK	
NO.	

TRANSYSTEMS
 1475 EAST WOODFIELD ROAD, SUITE 600
 SCHAMBURG, ILLINOIS 60173
 (847) 605-9600

USER NAME = sbpottorff	DESIGNED - SBP/MLB	REVISED -
PLOT SCALE = 20.0000' / in.	DRAWN - MLB	REVISED -
PLOT DATE = 8/29/2023	CHECKED - JLV	REVISED -
	DATE - 8/30/2023	REVISED -

**STATE OF ILLINOIS
 DEPARTMENT OF TRANSPORTATION**

**PRAIRIE STREET AT WILSON STREET INTERSECTION IMPROVEMENTS
 CROSS SECTIONS - WILSON STREET**

SCALE: 10H:5V SHEET NO. 7 OF 10 SHEETS STA. 98+75.7 TO STA. 99+00.0

F.A.U. RTE.	SECTION	COUNTY	TOTAL SHEETS	SHEET NO.
2511	16-00086-01-FP	KANE	168	165
CONTRACT NO. 61J35				
ILLINOIS FED. AID PROJECT				

150 140 130 120 110 100 90 80 70 60 50 40 30 20 10 0 10 20 30 40 50 60 70 80 90 100 110 120 130 140 150

DATE	BY	SURVEYED	PLOTTED	AREAS CHECKED
NO.		NOTE BOOK	TEMPLATE	AREAS CHECKED

DATE	BY	SURVEYED	PLOTTED	AREAS CHECKED
NO.		NOTE BOOK	TEMPLATE	AREAS CHECKED

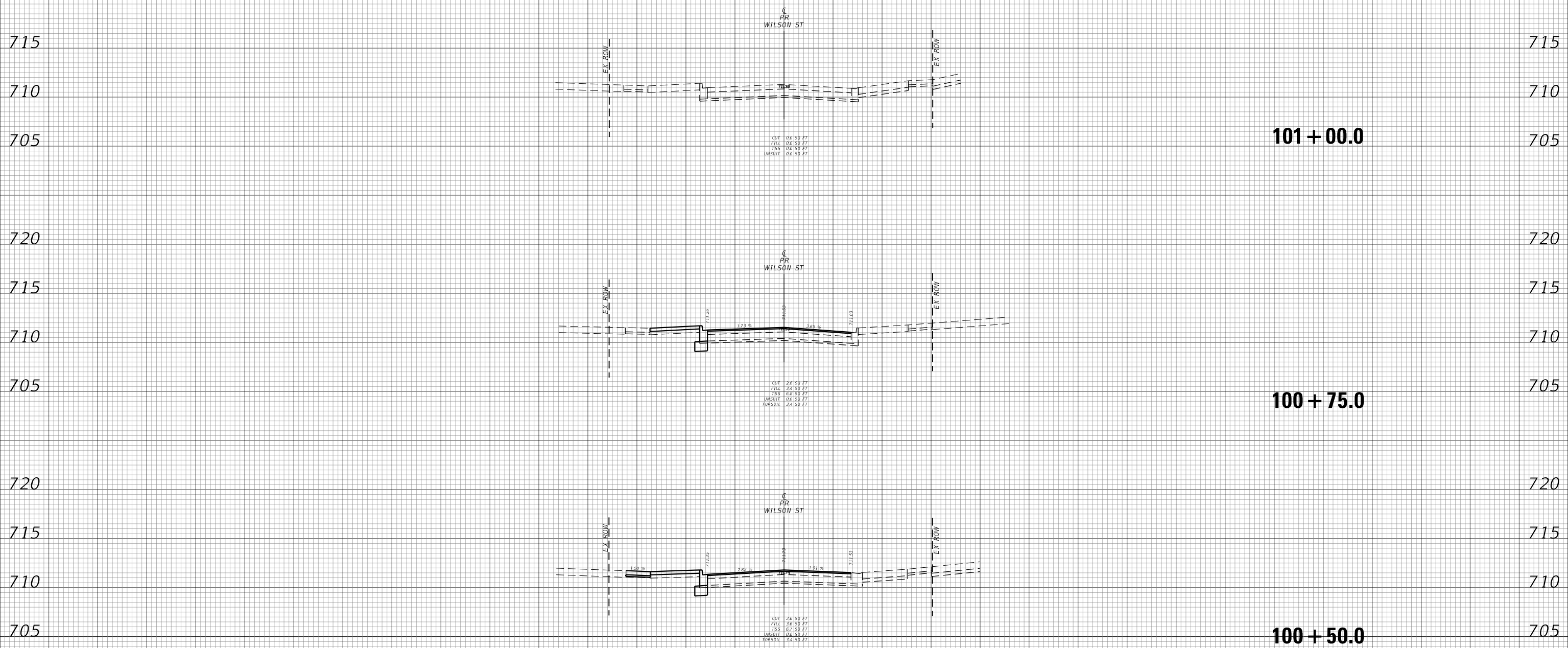

150 140 130 120 110 100 90 80 70 60 50 40 30 20 10 0 10 20 30 40 50 60 70 80 90 100 110 120 130 140 150

TRANSYSTEMS
 1475 EAST WOODFIELD ROAD, SUITE 600
 SCHAUMBURG, ILLINOIS 60173
 (847) 605-9600

USER NAME = sbpottorff	DESIGNED - SBP/MLB	REVISÉD -
PLOT SCALE = 20.0000' / in.	DRAWN - MLB	REVISÉD -
PLOT DATE = 8/29/2023	CHECKED - JLV	REVISÉD -
	DATE - 8/30/2023	REVISÉD -

**STATE OF ILLINOIS
 DEPARTMENT OF TRANSPORTATION**

**PRAIRIE STREET AT WILSON STREET INTERSECTION IMPROVEMENTS
 CROSS SECTIONS - WILSON STREET**
 SCALE: 10H:5V SHEET NO. 10 OF 10 SHEETS STA. 100+50.0 TO STA. 101+00.0

F.A.U. RTE.	SECTION	COUNTY	TOTAL SHEETS	SHEET NO.
2511	16-00086-01-FP	KANE	168	168
CONTRACT NO. 61J35				
ILLINOIS FED. AID PROJECT				