

**PROJECT IS LOCATED IN
THE VILLAGE OF LINCOLNWOOD**

FOR INDEX OF SHEETS, SEE SHEET NO. 2

**CLASSIFICATION:
MINOR ARTERIAL**

**TOUHY TRAFFIC DATA:
2019 ADT: 30,600
POSTED SPEED LIMIT: 35 MPH**

**TOWNSHIP:
NILES**

**MUNICIPALITY:
LINCOLNWOOD**



B. Amini
BEHZAD AMINI, P.E.
IL. LIC. NO. 062-067557
EXP: 11/30/2023
DATE: 8/18/2023

THIS SEAL AND SIGNATURE
PERTAINS TO
SHEETS 1 THROUGH 9
& SHEETS 13 THROUGH 35.

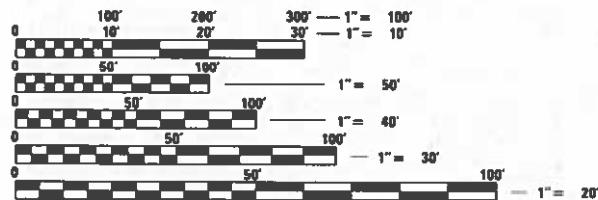

FULL SIZE PLANS HAVE BEEN PREPARED USING STANDARD
ENGINEERING SCALES. REDUCED SIZED PLANS WILL NOT
CONFORM TO STANDARD SCALES. IN MAKING MEASUREMENTS
ON REDUCED PLANS, THE ABOVE SCALES MAY BE USED.

J.U.L.I.E.
JOINT UTILITY LOCATION INFORMATION FOR EXCAVATORS
1-800-892-0123
OR 811

**PROJECT ENGINEER: PRAVEEN KAINI, P.E. (847) 705-4237
PROJECT MANAGER: J. ALAIN MIDY, P.E. (847) 221-3056**

CONTRACT NO. 62N37

**STATE OF ILLINOIS
DEPARTMENT OF TRANSPORTATION**

**PROPOSED
HIGHWAY PLANS**

**F.A.U ROUTE 1340 (TOUHY AVENUE)
AT KOSTNER AVENUE
SECTION 2021-004-TS&SW
PROJECT HSIP-5AQU(404)
TRAFFIC SIGNAL MODERNIZATION
AND ADA IMPROVEMENTS
COOK COUNTY**

C-91-105-21

R13E

T41N



T40N

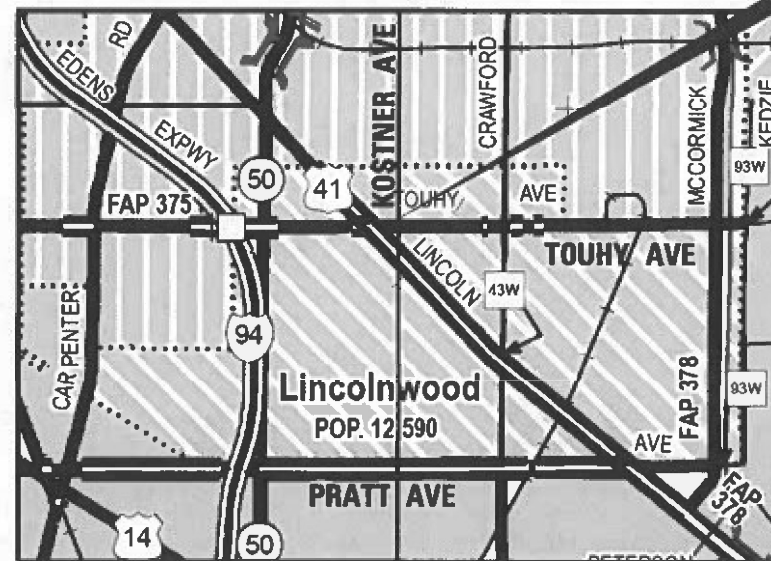

**PROJECT ZONE
BEGINS STA. 109 + 35
ENDS STA. 114 + 61**

**AEG ATLAS ENGINEERING
GROUP, LTD.
CONTACT: BEHZAD AMINI, P.E.
(847) 753-8020**

GROSS LENGTH = 526 FT. = 0.10 MILE
NET LENGTH = 526 FT. = 0.10 MILE

F.A.U. RTE.	SECTION	COUNTY	TOTAL SHEETS	SHEET NO.
1340	2021-004-TS&SW	COOK	35	1
		ILLINOIS	CONTRACT NO. 62N37	

D-91-088-21



LOCATION OF SECTION INDICATED THUS: - [shaded area]

STATE OF ILLINOIS
DEPARTMENT OF TRANSPORTATION
SUBMITTED *August 21 20 23*
Jose Rios REGIONAL ENGINEER
October 13, 2023
S.A. Elk ENGINEER OF DESIGN AND ENVIRONMENT
October 13, 2023
Stephen M. Amini DIRECTOR OF HIGHWAYS PROJECT IMPLEMENTATION

**PRINTED BY THE AUTHORITY
OF THE STATE OF ILLINOIS**

INDEX OF SHEETS

- 1 COVER SHEET
- 2 INDEX OF SHEETS, STATE STANDARDS & GENERAL NOTES
- 3 - 6 SUMMARY OF QUANTITIES
- 7 DRAINAGE, UTILITY, EROSION CONTROL & PAVEMENT MARKING PLAN
- 8 - 9 ADA DESIGN DETAILS
- 10 - 12 PLAT OF HIGHWAYS
- 13 DISTRICT ONE MAST ARM MOUNTED STREET NAME SIGNS (TS-02)
- 14 - 20 DISTRICT ONE STANDARD TRAFFIC SIGNAL DESIGN DETAILS (TS-05)
- 21 TEMPORARY TRAFFIC SIGNAL INSTALLATION PLAN AND REMOVE EXISTING TRAFFIC SIGNAL EQUIPMENT PLAN
- 22 TEMPORARY CABLE PLAN, PHASE DESIGNATION DIAGRAM AND EMERGENCY VEHICLE PREEMPTION SEQUENCE
- 23 TRAFFIC SIGNAL MODERNIZATION PLAN
- 24 CABLE PLAN, PHASE DESIGNATION DIAGRAM AND EMERGENCY VEHICLE PREEMPTION SEQUENCE
- 25 MAST ARM MOUNTED STREET NAME SIGNS AND SCHEDULE OF QUANTITIES
- 26 TEMPORARY INTERCONNECT SCHEMATIC
- 27 PROPOSED INTERCONNECT PLAN
- 28 PROPOSED INTERCONNECT SCHEMATIC
- 29 CURB OR CURB AND GUTTER REMOVAL AND REPLACEMENT (BD-24)
- 30 FIRE HYDRANT TO BE MOVED (BD-36)
- 31 TRAFFIC CONTROL AND PROTECTION FOR SIDE ROADS, INTERSECTIONS, AND DRIVEWAYS (TC-10)
- 32 DISTRICT ONE TYPICAL PAVEMENT MARKINGS (TC-13)
- 33 TRAFFIC CONTROL AND PROTECTION AT TURN BAYS (TO REMAIN OPEN TO TRAFFIC) (TC-14)
- 34 ARTERIAL ROAD INFORMATION SIGN (TC-22)
- 35 DRIVEWAY ENTRANCE SIGNING (TC-26)

HIGHWAY STANDARDS

- 000001-08 STANDARD SYMBOLS, ABBREVIATIONS AND PATTERNS
- 001006 DECIMAL OF AN INCH AND OF A FOOT
- 424001-11 PERPENDICULAR CURB RAMPS FOR SIDEWALKS
- 424006-05 DIAGONAL CURB RAMPS FOR SIDEWALKS
- 424011-04 CORNER PARALLEL CURB RAMPS FOR SIDEWALKS
- 424021-06 DEPRESSED CORNER FOR SIDEWALKS
- 606001-08 CONCRETE CURB TYPE B AND COMBINATION CONCRETE CURB AND GUTTER
- 701001-02 OFF-ROAD OPERATIONS, 2L, 2W, MORE THAN 15' (4.5 m) AWAY
- 701006-05 OFF-ROAD OPERATIONS, 2L, 2W, 15' (4.5 m) TO 24" (600 mm) FROM PAVEMENT EDGE
- 701101-05 OFF-ROAD OPERATIONS, MULTILANE, 15' (4.5 m) TO 24" (600 mm) FROM PAVEMENT EDGE
- 701106-02 OFF-ROAD OPERATIONS, MULTILANE, MORE THAN 15' (4.5 m) AWAY
- 701311-03 LANE CLOSURE 2L, 2W MOVING OPERATIONS- DAY ONLY
- 701427-05 LANE CLOSURE, MULTILANE, INTERMITTENT OR MOVING OPERATION, FOR SPEEDS \leq 40 MPH
- 701501-06 URBAN LANE CLOSURE, 2L, 2W, UNDIVIDED
- 701606-10 URBAN SINGLE LANE CLOSURE, MULTILANE, 2W WITH MOUNTABLE MEDIAN
- 701701-10 URBAN LANE CLOSURE, MULTILANE INTERSECTION
- 701801-06 SIDEWALK, CORNER OR CROSSWALK CLOSURE
- 701901-08 TRAFFIC CONTROL DEVICES
- 780001-05 TYPICAL PAVEMENT MARKINGS
- 814001-03 HANDHOLES
- 814006-03 DOUBLE HANDHOLES
- 857001-01 STANDARD PHASE DESIGNATION DIAGRAMS AND PHASE SEQUENCES
- 862001-01 UNINTERRUPTED POWER SUPPLY (UPS)
- 873001-02 TRAFFIC SIGNAL GROUNDING AND BONDING
- 877001-08 STEEL MAST ARM ASSEMBLY AND POLE 16' THROUGH 55'
- 878001-11 CONCRETE FOUNDATION DETAILS
- 880006-01 TRAFFIC SIGNAL MOUNTING DETAILS
- 886001-01 DETECTOR LOOP INSTALLATIONS
- 886006-01 TYPICAL LAYOUT FOR DETECTION LOOPS

DISTRICT ONE STANDARDS

- BD-24 CURB OR CURB AND GUTTER REMOVAL AND REPLACEMENT
- BD-36 FIRE HYDRANT TO BE MOVED
- TC-10 TRAFFIC CONTROL AND PROTECTION FOR SIDE ROADS, INTERSECTIONS, AND DRIVEWAYS
- TC-11 TYPICAL APPLICATIONS RAISED REFLECTIVE PAVEMENT MARKERS (SNOW-PLOW RESISTANT)
- TC-13 DISTRICT ONE TYPICAL PAVEMENT MARKINGS
- TC-14 TRAFFIC CONTROL AND PROTECTION AT TURN BAYS (TO REMAIN OPEN TO TRAFFIC)
- TC-22 ARTERIAL ROAD INFORMATION SIGN
- TC-26 DRIVEWAY ENTRANCE SIGNING
- TS-02 DISTRICT ONE MAST ARM MOUNTED STREET NAME SIGNS
- TS-05 DISTRICT ONE STANDARD TRAFFIC SIGNAL DESIGN DETAILS

HOT-MIX ASPHALT MIXTURE REQUIREMENTS		QMP
MIXTURE TYPE	AIR VOIDS @ NDES	
PAVEMENT RESURFACING		
HOT-MIX ASPHALT SURFACE COURSE, 1L-9.5, MIX "D", N70, 2"	4% @ 70 GYR.	QC/QA
QMP DESIGNATION: QUALITY CONTROL/QUALITY ASSURANCE (QC/QA); QUALITY CONTROL FOR PERFORMANCE (QCP); PAY FOR PERFORMANCE (PFP)		

THE UNIT WEIGHT USED TO CALCULATE ALL HMA SURFACE MIXTURE QUANTITIES IS 112 LBS/SQ YD/IN.

THE "AC TYPE" FOR POLYMERIZED HMA MIXES SHALL BE "SBS/SBR PG 76 -22" AND FOR NON-POLYMERIZED HMA THE "AC TYPE" SHALL BE "PG 64 -22" UNLESS MODIFIED BY RECLAIMED MATERIALS SPECIFICATIONS.

MOT/COORDINATION NOTES

1. IMPROVEMENTS WILL BE MADE UNDER STAGED CONSTRUCTION USING HIGHWAY STANDARDS 701001, 701006, 701101, 701106, 701311, 701427, 701501, 701606, 701701, 701801, 701901 AT THE DISCRETION OF RESIDENT ENGINEER. VEHICLE TRAFFIC SHALL NOT BE DETOURED.
2. THE CONSTRUCTION RESIDENT ENGINEER SHALL CONTACT PACE BUS AT LEAST 10 DAYS IN ADVANCE OF THE START OF CONSTRUCTION TO TEMPORARILY RELOCATE A BUS STOP LOCATED ON THE NORTHEAST CORNER OF THE INTERSECTION JUST EAST OF KOSTNER AVENUE. THE PHONE NUMBER IS (847) 228-3584.
3. ADA SIDEWALK WILL BE CONSTRUCTED USING HIGHWAY STANDARD 701801. ADVANCED WARNING SIGNS WILL BE PLACED PER STANDARD, OR AS DIRECTED BY RESIDENT ENGINEER.
4. CARE SHALL BE TAKEN TO LIMIT THE AMOUNT OF TIME CONSTRUCTION ACTIVITIES CAUSE LANE CLOSURES ON TOUHY AVENUE AND KOSTNER AVENUE. OFF-ROAD CONSTRUCTION ACTIVITIES SUCH AS PUNCH LIST ITEMS AND UTILITY ADJUSTMENTS SHALL UTILIZE 701101 AND 701106 ON TOUHY AVENUE. OFF-ROAD ACTIVITIES ON KOSTNER AVENUE SHALL UTILIZE 701001 AND 701006.
5. HIGHWAY STANDARD 701427, 701606 AND 701701 SHALL BE USED ANY TIME, DAY OR NIGHT, ANY VEHICLE, EQUIPMENT, WORKERS, OR THEIR ACTIVITIES ENCR OACH ON THE PAVEMENT ON TOUHY AVENUE.
6. HIGHWAY STANDARD 701311 AND 701501 SHALL BE USED ANY TIME, DAY OR NIGHT, ANY VEHICLE, EQUIPMENT, WORKERS, OR THEIR ACTIVITIES ENCR OACH ON THE PAVEMENT ON KOSTNER AVENUE.

GENERAL NOTES

1. BEFORE STARTING ANY EXCAVATION, THE CONTRACTOR SHALL CALL "JULIE" (JOINT UTILITY LOCATION INFORMATION FOR EXCAVATION AT 8-1-1 OR (800) 892-0123 FOR FIELD LOCATION OF BURIED ELECTRIC, TELEPHONE, AND GAS FACILITIES (48 HOUR NOTIFICATION IS REQUIRED).
2. THE CONTRACTOR SHALL CONTACT THE TRAFFIC CONTROL SUPERVISOR AT KALPANA.KANNAN-HOSADURGA@ILLINOIS.GOV A MINIMUM OF 72 HOURS PRIOR TO BEGINNING WORK.
3. IT SHALL BE THE CONTRACTOR'S RESPONSIBILITY TO VERIFY ALL DIMENSIONS AND CONDITIONS EXISTING IN THE FIELD PRIOR TO CONSTRUCTION AND ORDERING OF MATERIALS. THIS SHALL INCLUDE LOCATING THE MAST ARM FOUNDATIONS AND VERIFYING THE MAST ARM LENGTH.
4. THE EXACT LOCATION OF ALL UTILITIES SHALL BE FIELD VERIFIED BY THE CONTRACTOR BEFORE ORDERING ANY MATERIALS AND STARTING ANY WORK. FOR LOCATIONS OF UTILITIES, LOCALLY OWNED EQUIPMENT, LEASED ENFORCEMENT CAMERA SYSTEM FACILITIES AND IDOT UNDERGROUND FACILITIES CONTACT THE LOCAL COUNTIES, MUNICIPALITIES AND IDOT FOR LOCATES. THE CONTRACTOR SHALL CALL "JULIE" AT (800) 892-0123 OR 811 IN THE CITY OF CHICAGO CONTACT DIGGER AT (312) 744-7000 FOR FIELD LOCATIONS OF BURIED UTILITIES (48 HRS NOTIFICATION REQUIRED).
5. IF THIS CONTRACT REQUIRES THE SERVICES OF AN ELECTRICAL CONTRACTOR, THE CONTRACTOR SHALL BE RESPONSIBLE AT HIS/HER OWN EXPENSE FOR LOCATING EXISTING IDOT ELECTRICAL FACILITIES PRIOR TO PERFORMING ANY WORK. IF THIS CONTRACT DOES NOT REQUIRE THE SERVICES OF AN ELECTRICAL CONTRACTOR, THE CONTRACTOR MAY REQUEST ONE FREE LOCATE FOR EXISTING IDOT ELECTRICAL FACILITIES FROM THE DISTRICT ONE ELECTRICAL MAINTENANCE CONTRACTOR PRIOR TO THE START OF ANY WORK. ADDITIONAL REQUESTS MAY BE AT THE EXPENSE OF THE CONTRACTOR. THE LOCATION OF UNDERGROUND TRAFFIC FACILITIES DOES NOT RELIEVE THE CONTRACTOR OF THEIR RESPONSIBILITY TO REPAIR ANY FACILITIES DAMAGED DURING CONSTRUCTION AT THEIR EXPENSE.
6. THE CONTRACTOR SHALL CHECK THE PROPOSED TRAFFIC SIGNAL EQUIPMENT LOCATIONS FOR UNDERGROUND AND OVERHEAD UTILITY CONFLICTS. THE CONTRACTOR SHALL NOTIFY THE AREA ENGINEER, THE RESIDENT ENGINEER AND ANY IMPACTED UTILITY COMPANY OF THE CONFLICT, AND SHALL COORDINATE AND RESOLVE THE ISSUE PRIOR TO ORDERING MATERIALS, AND PRIOR TO POURING THE FOUNDATIONS.
7. THE CONTRACTOR SHALL COORDINATE CONSTRUCTION ACTIVITIES WITH UTILITY COMPANIES ALL MUNICIPALITIES WITHIN THE PROJECT LIMITS.
8. RESTORATION OF THE TRAFFIC SIGNAL WORK AREA SHALL BE INCLUDED IN THE RELATED PAY ITEM SUCH AS FOUNDATION, CONDUIT, HANDHOLE, ETC AND NO EXTRA COMPENSATION SHALL BE ALLOWED. ALL ROADWAY SURFACES SUCH AS SHOULDERS, MEDIAN, SIDEWALKS, PAVEMENT ETC SHALL BE REPLACED IN KIND. ALL DAMAGE TO MOWED LAWNS SHALL BE REPLACED WITH AN APPROVED SOD AND ALL DAMAGE TO UNMOWED FIELD SHALL BE SEEDED IN ACCORDANCE WITH STANDARD SPECIFICATIONS 252 AND 250 RESPECTIVELY.
9. PARTIAL PAYMENT AS DESCRIBED IN ARTICLE 109.07(b) OF THE STANDARD SPECIFICATIONS WILL NOT BE ALLOWED FOR ITEMS INCLUDED IN THIS CONTRACT.
10. ALL EXISTING ROW SHOWN IS APPROXIMATE AND MAY NEED TO BE VERIFIED IN THE FIELD. ANY ROW CONFLICTS SHALL BE COORDINATED WITH THE RESIDENT ENGINEER.
11. ALL SIDEWALK RAMP SHALL CONFORM TO CURRENT ADA REQUIREMENTS AND APPLICABLE STATE HIGHWAY STANDARDS OR AS DETERMINED BY THE ENGINEER.
12. SAW CUTTING OF PAVEMENTS, SIDEWALK, CURB & GUTTER, ETC. SHALL BE TO FULL DEPTH AND SHALL RESULT IN A CLEAN STRAIGHT EDGE ON THE PORTION REMAINING. ALL SAW CUTTING SHALL BE CONSIDERED INCLUDED IN THE COST OF THE ITEM REMOVED.
13. THE CONTRACTOR SHALL USE CARE IN REMOVING OR EXCAVATING NEAR ALL EXISTING ITEMS WHICH WILL REMAIN. ANY DAMAGE DONE TO EXISTING ITEMS BY THE CONTRACTOR SHALL BE REPAIRED AT THE CONTRACTOR'S EXPENSE.
14. ANY LOOSE MATERIAL DEPOSITED IN THE FLOW LINE OF DRAINAGE STRUCTURES, WHICH OBSTRUCTS THE NATURAL FLOW OF WATER SHALL BE REMOVED AT THE CLOSE OF EACH WORKING DAY. PRIOR TO ACCEPTANCE OF THE IMPROVEMENT, ALL DRAINAGE STRUCTURE SHALL BE FREE OF DIRT AND DEBRIS. THIS WILL NOT BE PAID FOR SEPARATELY, BUT SHALL BE CONSIDERED AS INCLUDED IN THE UNIT BID PRICES OF THE CONTRACT.
15. LANDSCAPED AREAS AFFECTED BY SIDEWALK CONSTRUCTION SHALL BE RESTORED WITH 24" WIDE STRIP OF "SODDING, SALT TOLERANT" INSTALLED FROM THE BACK OF THE SIDEWALK, OR AS DETERMINED BY THE RESIDENT ENGINEER.
16. TWO WEEKS PRIOR TO PLACEMENT OF PERMANENT PAVEMENT MARKINGS, THE ENGINEER SHALL CONTACT FADI SULTAN, AREA TRAFFIC FIELD ENGINEER AT FADI.SULTAN@ILLINOIS.GOV.

MODEL: Default; FILE NAME: p:\projects\2020\20200425_00 - IDOT Phase II Variable Design\Drawings\Signal Modernization\Drawings\Current Drawing Files\CADD_Sheets\Roadway\1620137-2-18-cover_index & general.dwg

AEG ATLAS ENGINEERING GROUP, LTD.	USER NAME = nappel	DESIGNED - BJ	REVISED -	STATE OF ILLINOIS DEPARTMENT OF TRANSPORTATION	INDEX OF SHEETS, STATE STANDARDS & GENERAL NOTES				F.A.U RTE.	SECTION	COUNTY	TOTAL SHEETS	SHEET NO.
	PLOT SCALE = 100,0000' / in.	CHECKED - BA	REVISED -		TOUHY AND KOSTNER AVENUE				1340	2021-004-TS&SW	COOK	35	2
	PLOT DATE = 10/2/2023	DATE -	REVISED -		SCALE: 1"=50'	SHEET	OF	SHEETS	STA.	TO	STA.	ILLINOIS FED. AID PROJECT	
												CONTRACT NO. 62N37	

MODEL: Default
 FILE NAME: p:\projects\2021\2021000425_00 - DDOT Phase II Verbis Drifm\2021000425_00 - Touhy-Kostner Signal Modernization\Drawings\Current Drawing Files\CADD_Sheets\Roadway\162137-1st-500.dgn
 PROJECT: 2021000425_00 - DDOT Phase II Verbis Drifm\2021000425_00 - Touhy-Kostner Signal Modernization\Drawings\Current Drawing Files\CADD_Sheets\Roadway\162137-1st-500.dgn

CODE NO.	ITEM	UNIT	TOTAL QUANTITY	CONSTRUCTION CODE		
				HSIP	90% FED/5% STATE/	LINCOLNWOOD
				90% FED/10% STATE	LINCOLNWOOD 5%	100%
				SAFETY	TRAFFIC SIGNALS	EVP
				0021	0021	0021
				URBAN		
20101200	TREE ROOT PRUNING	EACH	4	4		
20101400	NITROGEN FERTILIZER NUTRIENT	POUND	1	1		
20101500	PHOSPHORUS FERTILIZER NUTRIENT	POUND	1	1		
20101600	POTASSIUM FERTILIZER NUTRIENT	POUND	1	1		
20101700	SUPPLEMENTAL WATERING	UNIT	1	1		
20200100	EARTH EXCAVATION	CU YD	7	7		
25200110	SODDING, SALT TOLERANT	SQ YD	24	24		
25200200	SUPPLEMENTAL WATERING	UNIT	1	1		
28000510	INLET FILTERS	EACH	3	3		
31101200	SUBBASE GRANULAR MATERIAL, TYPE B 4"	SQ YD	73	73		
40600290	BITUMINOUS MATERIALS (TACK COAT)	POUND	35	35		
40604062	HOT-MIX ASPHALT SURFACE COURSE, 1L-9.5, MIX "D", N70	TON	17	17		
42001300	PROTECTIVE COAT	SQ YD	18	18		
42400200	PORTLAND CEMENT CONCRETE SIDEWALK 5 INCH	SQ FT	651	651		

CODE NO.	ITEM	UNIT	TOTAL QUANTITY	CONSTRUCTION CODE		
				HSIP	90% FED/5% STATE/	LINCOLNWOOD
				90% FED/10% STATE	LINCOLNWOOD 5%	100%
				SAFETY	TRAFFIC SIGNALS	EVP
				0021	0021	0021
				URBAN		
42400800	DETECTABLE WARNINGS	SQ FT	97	97		
44000157	HOT-MIX ASPHALT SURFACE REMOVAL, 2"	SQ YD	152	152		
44000600	SIDEWALK REMOVAL	SQ FT	691	691		
*Δ 56400100	FIRE HYDRANTS TO BE MOVED	EACH	1			1
60260100	INLETS TO BE ADJUSTED	EACH	1	1		
60266600	VALVE BOXES TO BE ADJUSTED	EACH	2			2
*Δ 66900200	NON-SPECIAL WASTE DISPOSAL	CU YD	49	49		
*Δ 66900530	SOIL DISPOSAL ANALYSIS	EACH	1	1		
*Δ 66901001	REGULATED SUBSTANCES PRE-CONSTRUCTION PLAN	L SUM	1	1		
*Δ 66901003	REGULATED SUBSTANCES FINAL CONSTRUCTION REPORT	L SUM	1	1		
*Δ 66901006	REGULATED SUBSTANCES MONITORING	CAL DA	14	14		
67100100	MOBILIZATION	L SUM	1	1		
70102620	TRAFFIC CONTROL AND PROTECTION, STANDARD 701501	L SUM	1	1		
70102625	TRAFFIC CONTROL AND PROTECTION, STANDARD 701606	L SUM	1	1		

- ▲ SPECIALTY ITEMS
- * SPECIAL PROVISION

	USER NAME = nappel	DESIGNED - BJ	REVISED -	STATE OF ILLINOIS DEPARTMENT OF TRANSPORTATION	SUMMARY OF QUANTITIES TOUHY AVENUE AT KOSTNER AVENUE				F.A.U. RTE.	SECTION	COUNTY	TOTAL SHEETS	SHEET NO.		
	PLOT SCALE = 100,0000' / in.	DRAWN - AS	CHECKED - BA		REVISED -	SCALE: 1"=50'	SHEET	OF	SHEETS	STA.	TO	STA.	1340	2021-004-T5&SW	COOK
PLOT DATE = 8/23/2023	DATE -	REVISED -						ILLINOIS FED. AID PROJECT				CONTRACT NO. 62N37			

MODEL: Default
 FILE NAME: p:\p\meters-pw-bentley.com\p\meters-pw-01\Documents\01 - Projects\2023\03\0300025.00 - DDOT Phase II Various Design\202303025.00 - WO 2 - Touhy-Kostner Signal Modernization\Drawings\Current Drawing Files\CADD_Sheets\Roadway\10162N37-shr-500.dgn

CODE NO.	ITEM	UNIT	TOTAL QUANTITY	CONSTRUCTION CODE			
				HSIP	90% FED/5% STATE/	LINCOLNWOOD	
				90% FED/10% STATE	LINCOLNWOOD 5%	100%	
				SAFETY	TRAFFIC SIGNALS	EVP	
	0021	0021	0021				
	URBAN						
	70102635	TRAFFIC CONTROL AND PROTECTION, STANDARD 701701	L SUM	1	1		
	70102640	TRAFFIC CONTROL AND PROTECTION, STANDARD 701801	L SUM	1	1		
Δ*	72000100	SIGN PANEL - TYPE 1	SQ FT	46.5	46.5		
Δ*	78000100	THERMOPLASTIC PAVEMENT MARKING - LETTERS AND SYMBOLS	SQ FT	36.4	36.4		
Δ*	78000200	THERMOPLASTIC PAVEMENT MARKING - LINE 4"	FOOT	900	900		
Δ*	78000400	THERMOPLASTIC PAVEMENT MARKING - LINE 6"	FOOT	603	603		
Δ*	78000600	THERMOPLASTIC PAVEMENT MARKING - LINE 12"	FOOT	418	418		
Δ*	78000650	THERMOPLASTIC PAVEMENT MARKING - LINE 24"	FOOT	100	100		
	78100100	RAISED REFLECTIVE PAVEMENT MARKER	EACH	10	10		
Δ	78300202	PAVEMENT MARKING REMOVAL - WATER BLASTING	SQ FT	581	581		
	78300200	RAISED REFLECTIVE PAVEMENT MARKER REMOVAL	EACH	10	10		
Δ*	81028200	UNDERGROUND CONDUIT, GALVANIZED STEEL, 2" DIA.	FOOT	742		742	
Δ*	81028220	UNDERGROUND CONDUIT, GALVANIZED STEEL, 3" DIA.	FOOT	92		92	
Δ*	81028240	UNDERGROUND CONDUIT, GALVANIZED STEEL, 4" DIA.	FOOT	332		332	
Δ*	81400100	HANDHOLE	EACH	4		4	
Δ*	81400200	HEAVY-DUTY HANDHOLE	EACH	2		2	

CODE NO.	ITEM	UNIT	TOTAL QUANTITY	CONSTRUCTION CODE			
				HSIP	90% FED/5% STATE/	LINCOLNWOOD	
				90% FED/10% STATE	LINCOLNWOOD 5%	100%	
				SAFETY	TRAFFIC SIGNALS	EVP	
	0021	0021	0021				
	URBAN						
*Δ	81400300	DOUBLE HANDHOLE	EACH	2		2	
*Δ	85000200	MAINTENANCE OF EXISTING TRAFFIC SIGNAL INSTALLATION	EACH	2		2	
*Δ	86400100	TRANSCEIVER - FIBER OPTIC	EACH	1		1	
*Δ	87300925	ELECTRIC CABLE IN CONDUIT, TRACER, NO. 14 1C	FOOT	540		540	
*Δ	87301215	ELECTRIC CABLE IN CONDUIT, SIGNAL NO. 14 2C	FOOT	1,049		1,049	
*Δ	87301225	ELECTRIC CABLE IN CONDUIT, SIGNAL NO. 14 3C	FOOT	1,516		1,516	
*Δ	87301245	ELECTRIC CABLE IN CONDUIT, SIGNAL NO. 14 5C	FOOT	2,791		2,791	
*Δ	87301305	ELECTRIC CABLE IN CONDUIT, LEAD-IN, NO. 14 1 PAIR	FOOT	1,446		1,446	
*Δ	87301805	ELECTRIC CABLE IN CONDUIT, SERVICE, NO. 6 2 C	FOOT	68		68	
*Δ	87301900	ELECTRIC CABLE IN CONDUIT, EQUIPMENT GROUNDING CONDUCTOR, NO. 6 1C	FOOT	513		513	
*Δ	87502480	TRAFFIC SIGNAL POST, GALVANIZED STEEL 14 FT.	EACH	4		4	
*Δ	87700170	STEEL MAST ARM ASSEMBLY AND POLE, 26 FT.	EACH	1		1	
*Δ	87700180	STEEL MAST ARM ASSEMBLY AND POLE, 28 FT.	EACH	1		1	
*Δ	87700220	STEEL MAST ARM ASSEMBLY AND POLE, 36 FT.	EACH	1		1	

- Δ SPECIALTY ITEMS
- * SPECIAL PROVISION

	USER NAME = nappelt	DESIGNED - BJ	REVISED -	STATE OF ILLINOIS DEPARTMENT OF TRANSPORTATION	SUMMARY OF QUANTITIES TOUHY AVENUE AT KOSTNER AVENUE	F.A.U. RTE.	SECTION	COUNTY	TOTAL SHEETS	SHEET NO.
	PLOT SCALE = 100.0000" / in.	CHECKED - BA	REVISED -			1340	2021-004-T5&SW	COOK	35	4
	PLOT DATE = 8/23/2023	DATE -	REVISED -			CONTRACT NO. 62N37		ILLINOIS FED. AID PROJECT		
				SCALE: 1"=50'		SHEET OF SHEETS		STA. TO STA.		

MODEL: Default
 FILE NAME: p:\projects\6237\6237.dwg
 PROJECT: 2021004-T5&SW
 DRAWING: 1340-004-T5&SW-01
 SHEET: 35 OF 37
 DATE: 8/23/2023

CODE NO.	ITEM	UNIT	TOTAL QUANTITY	CONSTRUCTION CODE			
				HSIP	90% FED/5% STATE/ LINCOLNWOOD 5%	LINCOLNWOOD 100%	
				90% FED/10% STATE SAFETY	TRAFFIC SIGNALS	EVP	
				0021 URBAN	0021	0021	
*Δ	87700240	STEEL MAST ARM ASSEMBLY AND POLE, 40 FT.	EACH	1		1	
*Δ	87800100	CONCRETE FOUNDATION, TYPE A	FOOT	20		20	
*Δ	87800150	CONCRETE FOUNDATION, TYPE C	FOOT	4		4	
*Δ	87800400	CONCRETE FOUNDATION, TYPE E 30-INCH DIAMETER	FOOT	20		20	
*Δ	87800415	CONCRETE FOUNDATION, TYPE E 36-INCH DIAMETER	FOOT	24		24	
*Δ	87900200	DRILL EXISTING HANDHOLE	EACH	2		2	
*Δ	88030020	SIGNAL HEAD, LED, 1-FACE, 3-SECTION, MAST-ARM MOUNTED	EACH	5		5	
*Δ	88030050	SIGNAL HEAD, LED, 1-FACE, 3-SECTION, BRACKET MOUNTED	EACH	6		6	
*Δ	88055150	OPTICALLY PROGRAMMED SIGNAL HEAD, LED, 1-FACE, 3-SECTION, BRACKET MOUNTED	EACH	2		2	
*Δ	88055160	OPTICALLY PROGRAMMED SIGNAL HEAD, LED, 1-FACE, 3-SECTION, MAST ARM MOUNTED	EACH	5		5	
*Δ	88102717	PEDESTRIAN SIGNAL HEAD, LED, 1-FACE, BRACKET MOUNTED WITH COUNTDOWN TIMER	EACH	8		8	
*Δ	88200510	TRAFFIC SIGNAL BACKPLATE, RETROREFLECTIVE	EACH	10		10	
*Δ	88500100	INDUCTIVE LOOP DETECTOR	EACH	6		6	
*Δ	88600100	DETECTOR LOOP, TYPE I	FOOT	276		276	

CODE NO.	ITEM	UNIT	TOTAL QUANTITY	CONSTRUCTION CODE			
				HSIP	90% FED/5% STATE/ LINCOLNWOOD 5%	LINCOLNWOOD 100%	
				90% FED/10% STATE SAFETY	TRAFFIC SIGNALS	EVP	
				0021 URBAN	0021	0021	
*Δ	89000100	TEMPORARY TRAFFIC SIGNAL INSTALLATION	EACH	1		1	
*Δ	89501400	RELOCATE EXISTING EMERGENCY VEHICLE PRIORITY SYSTEM, DETECTOR UNIT	EACH	3			3
*Δ	89501410	RELOCATE EXISTING EMERGENCY VEHICLE PRIORITY SYSTEM, PHASING UNIT	EACH	1			1
*Δ	89502300	REMOVE ELECTRIC CABLE FROM CONDUIT	FOOT	1,080		1,080	
*Δ	89502375	REMOVE EXISTING TRAFFIC SIGNAL EQUIPMENT	EACH	1		1	
Δ	89502380	REMOVE EXISTING HANDHOLE	EACH	6		6	
	89502382	REMOVE EXISTING DOUBLE HANDHOLE	EACH	2		2	
	89502385	REMOVE EXISTING CONCRETE FOUNDATION	EACH	9		9	
	X0320050	CONSTRUCTION LAYOUT (SPECIAL)	L SUM	1	1		
	X0321309	CONCRETE PAD	SQ YD	1	1		
*Δ	X0324085	EMERGENCY VEHICLE PRIORITY SYSTEM LINE SENSOR CABLE, NO. 20 3/C	FOOT	467			467
*Δ	X0324599	ROD AND CLEAN EXISTING CONDUIT	FOOT	500		500	
*Δ	X1400081	FULL-ACTUATED CONTROLLER AND TYPE SUPER P CABINET (SPECIAL)	EACH	1		1	
*Δ	X1400150	SERVICE INSTALLATION, GROUND MOUNTED, METERED	EACH	1		1	
*Δ	X1400378	PEDESTRIAN SIGNAL POST, 5 FT.	EACH	1		1	

- ▲ SPECIALTY ITEMS
- * SPECIAL PROVISION

	USER NAME = nappelt	DESIGNED - BJ	REVISED -
	PLOT SCALE = 100.0000" / in.	DRAWN - AS	REVISED -
	PLOT DATE = 8/23/2023	CHECKED - BA	REVISED -
		DATE -	REVISED -

**STATE OF ILLINOIS
 DEPARTMENT OF TRANSPORTATION**

**SUMMARY OF QUANTITIES
 TOUHY AVENUE AT KOSTNER AVENUE**

SCALE: 1"=50' SHEET OF SHEETS STA. TO STA.



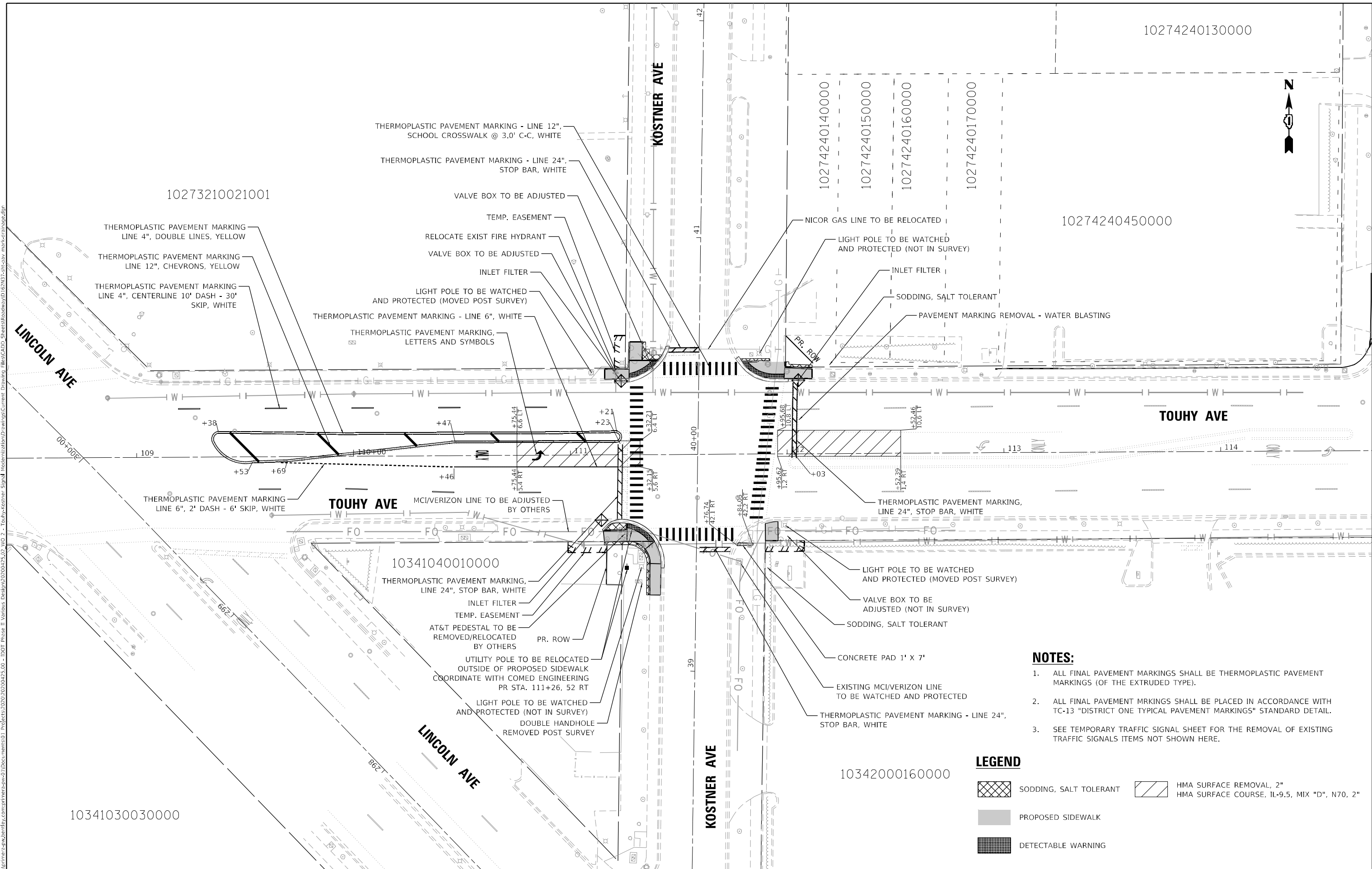

F.A.U. RTE.	SECTION	COUNTY	TOTAL SHEETS	SHEET NO.
1340	2021-004-T5&SW	COOK	35	5
CONTRACT NO. 62N37			ILLINOIS FED. AID PROJECT	

MODEL: Default
 FILE NAME: p:\projects\62n37\62n37.dwg
 PROJECT: 2021004-T5&SW - ILLINOIS DEPARTMENT OF TRANSPORTATION
 DRAWING: DRAINAGE, UTILITY, EROSION CONTROL, & PAVEMENT MARKING PLAN
 SHEET: 1340 OF 1340



- NOTES:**
- ALL FINAL PAVEMENT MARKINGS SHALL BE THERMOPLASTIC PAVEMENT MARKINGS (OF THE EXTRUDED TYPE).
 - ALL FINAL PAVEMENT MARKINGS SHALL BE PLACED IN ACCORDANCE WITH TC-13 "DISTRICT ONE TYPICAL PAVEMENT MARKINGS" STANDARD DETAIL.
 - SEE TEMPORARY TRAFFIC SIGNAL SHEET FOR THE REMOVAL OF EXISTING TRAFFIC SIGNALS ITEMS NOT SHOWN HERE.

LEGEND

	SODDING, SALT TOLERANT		HMA SURFACE REMOVAL, 2" HMA SURFACE COURSE, 1L-9.5, MIX "D", N70, 2"
	PROPOSED SIDEWALK		
	DETECTABLE WARNING		

AEG ATLAS ENGINEERING GROUP, LTD.	USER NAME = nappel	DESIGNED - BJ	REVISED -
		DRAWN - AS	REVISED -
	PLOT SCALE = 40,0000 * / in.	CHECKED - BA	REVISED -
	PLOT DATE = 10/2/2023	DATE -	REVISED -

STATE OF ILLINOIS
DEPARTMENT OF TRANSPORTATION

DRAINAGE, UTILITY, EROSION CONTROL, & PAVEMENT MARKING PLAN
TOUHY AVENUE AT KOSTNER AVENUE

F.A.U. RTE.	SECTION	COUNTY	TOTAL SHEETS	SHEET NO.
1340	2021-004-T5&SW	COOK	35	7
CONTRACT NO. 62N37				
ILLINOIS FED. AID PROJECT				

SCALE: 1"=20' SHEET OF SHEETS STA. TO STA.

MODEL: Default
 FILE NAME: p:\projects\621\621004\621004.dwg
 PROJECT: 621004
 DRAWING: 621004-01-01
 DATE: 10/2/2023
 USER: nappet
 DESIGNED: ZP
 DRAWN: ZP
 CHECKED: BA
 DATE: 10/2/2023

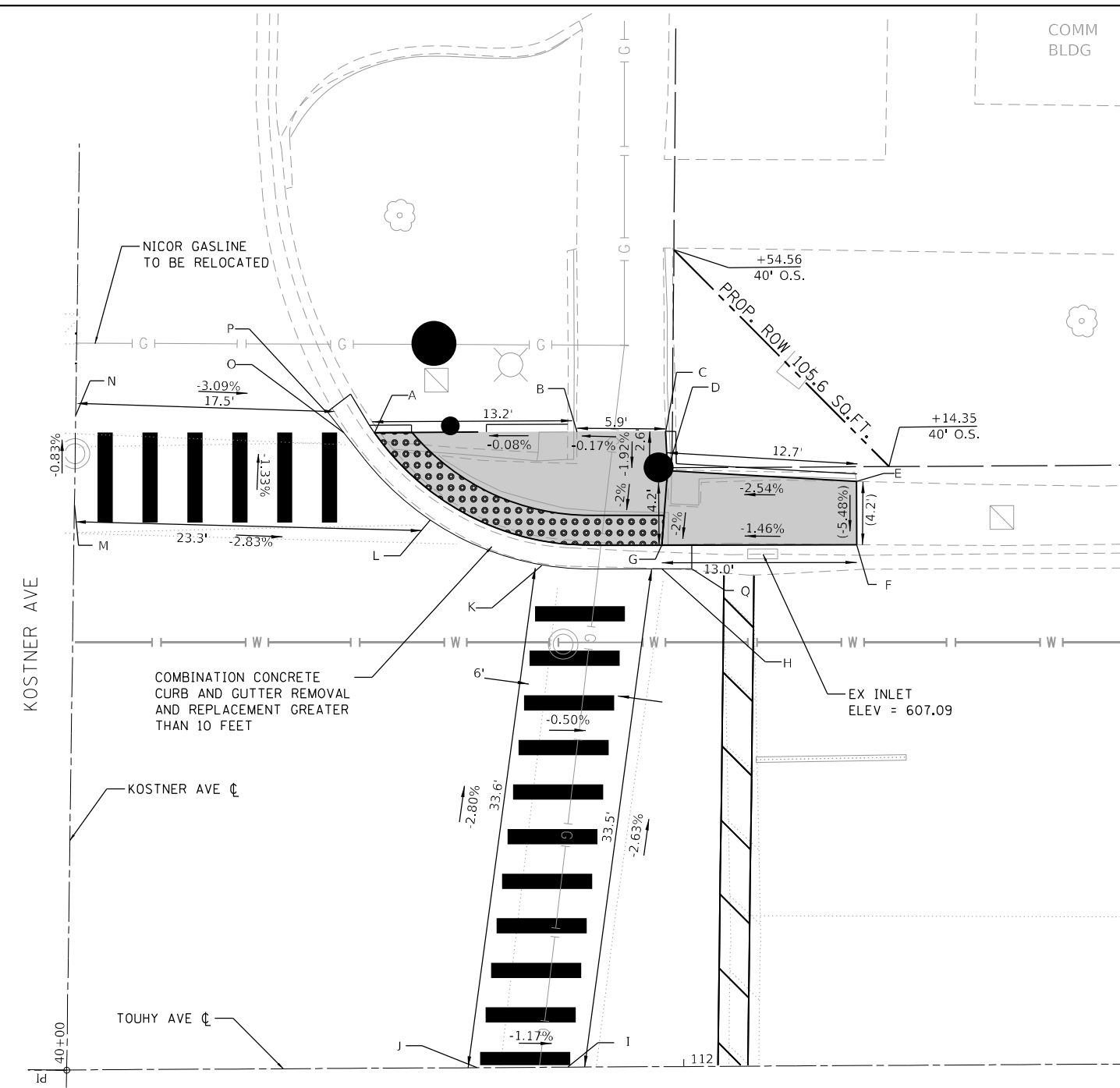
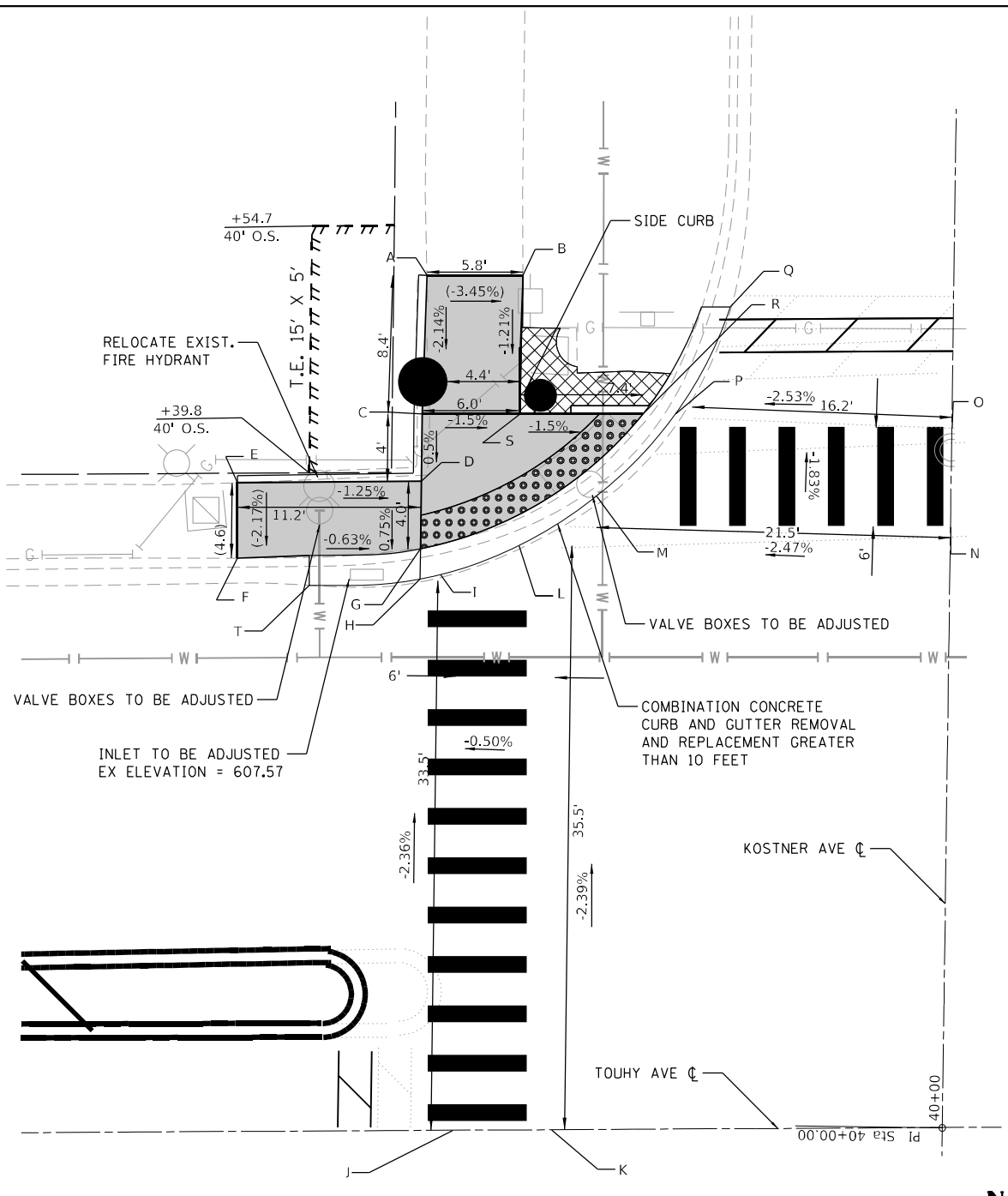

	STATION	OFFSET	ELEVATION		STATION	OFFSET	ELEVATION
A	111+27.75	52.0' L	(607.94)	L	111+33.07	35.5' L	(607.69)
B	111+33.59	51.9' L	(607.74)	M	111+37.77	38.5' L	(607.58)
C	111+27.17	43.5' L	607.76	N	111+59.30	37.7' L	(608.11)
D	111+27.12	39.5' L	607.74	O	111+58.38	43.7' L	(607.97)
E	111+16.16	39.4' L	(607.88)	P	111+42.58	43.5' L	(607.56)
F	111+16.13	34.8' L	(607.78)	Q	111+46.17	49.9' L	(607.47)
G	111+27.07	35.3' L	607.71	R	111+40.59	43.5' L	607.55
H	111+27.05	33.5' L	(607.71)	S	111+33.13	43.5' L	607.67
I	111+28.29	33.8' L	(607.72)	T	111+20.49	33.1' L	(607.62)
J	111+26.63	0'	(608.50)				
K	111+31.63	0'	(608.49)				

NOTE:
OFFSETS BASED ON TOUHY AVENUE CENTERLINE

LEGEND

(XX.XX')	EXISTING LENGTH	[Grey Box]	PROPOSED SIDEWALK	[Large Black Circle]	PR TRAFFIC SIGNAL POLE
[Dashed Line]	PROPOSED SIDE CURB	[Dotted Box]	DETECTABLE WARNINGS	[Small Black Circle]	PR PEDESTRIAN SIGNAL POLE
(%)	EXISTING ELEVATION/SLOPE	[Cross-hatched Box]	SIDEWALK REMOVAL REPLACE W/TOPSOIL & SOD		

AEG ATLAS ENGINEERING GROUP, LTD.

DESIGNED - ZP	REVISD -
DRAWN - ZP	REVISD -
CHECKED - BA	REVISD -
DATE -	REVISD -

**STATE OF ILLINOIS
DEPARTMENT OF TRANSPORTATION**

**ADA DESIGN DETAILS
TOUHY AVENUE AT KOSTNER AVENUE NW & NE**

SCALE: 1"=5'
SHEET OF SHEETS STA. TO STA.

	STATION	OFFSET	ELEVATION		STATION	OFFSET	ELEVATION
A	111+79.34	42.5' L	607.49	J	111+88.18	0'	(608.29)
B	111+92.55	42.4' L	(607.50)	K	111+92.66	33.3'	(607.35)
C	111+98.54	42.4' L	(607.51)	L	111+82.59	36.9' L	(607.43)
D	111+99.13	39.8' L	607.46	M	111+59.30	37.7' L	(608.09)
E	112+08.54	39.8' L	(607.78)	N	111+58.38	43.7' L	(608.04)
F	112+08.54	34.8' L	(607.55)	O	111+77.30	42.5' L	(607.50)
G	111+98.54	34.8' L	607.36	P	111+76.77	43.1' L	(607.51)
H	111+98.54	33.3' L	(607.34)	Q	112+00.00	33.3' L	(607.33)
I	111+94.24	0'	(608.22)				

F.A. RTE. 1340	SECTION 2021-004-T5&SW	COUNTY COOK	TOTAL SHEETS 35	SHEET NO. 8
CONTRACT NO. 62N37				
ILLINOIS FED. AID PROJECT				

	STATION	OFFSET	ELEVATION
A	111+15.52	40.2' R	(608.33)
B	111+15.22	35.0' R	(608.03)
C	111+26.19	35.0' R	607.77
D	111+26.23	31.6' R	607.75
E	111+14.52	34.6' R	(607.99)
F	111+27.25	30.2' R	(607.79)
G	111+25.63	0'	(608.50)
H	111+32.63	0'	(608.49)
I	111+32.23	31.5' R	(607.75)
J	111+34.15	35.0' R	607.73
K	111+36.00	34.5' R	(607.74)
L	111+58.32	34.5' R	(608.38)
M	111+58.23	40.5' R	(608.43)
N	111+40.68	40.0' R	(607.78)
O	111+43.03	52.3' R	(607.84)
P	111+38.83	40.0' R	607.78
Q	111+41.84	50.3' R	607.82
R	111+41.59	64.8' R	(608.28)
S	111+36.67	64.7' R	(608.52)
T	111+36.84	50.2' R	607.84
U	111+34.53	43.6' R	607.80
V	111+26.12	40.0' R	607.81

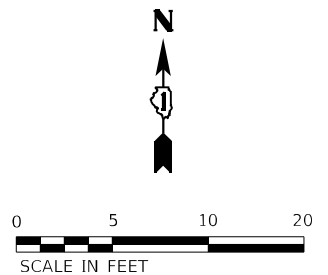

	STATION	OFFSET	ELEVATION
A	111+89.75	32.1' R	(607.63)
B	111+95.64	31.2' R	(607.81)
C	111+95.62	40.0' R	(607.91)
D	111+89.75	40.9' R	(607.78)
E	111+76.36	40.0' R	(607.71)
F	111+76.08	40.5' R	(607.70)
G	111+58.23	40.5' R	(608.47)
H	111+58.32	34.5' R	(608.45)
I	111+80.72	34.5' R	(607.67)
J	111+83.84	32.2' R	(607.66)
K	111+88.18	0' R	(608.28)
L	111+94.24	0' R	(608.23)
M	111+90.22	29.8' R	(607.64)

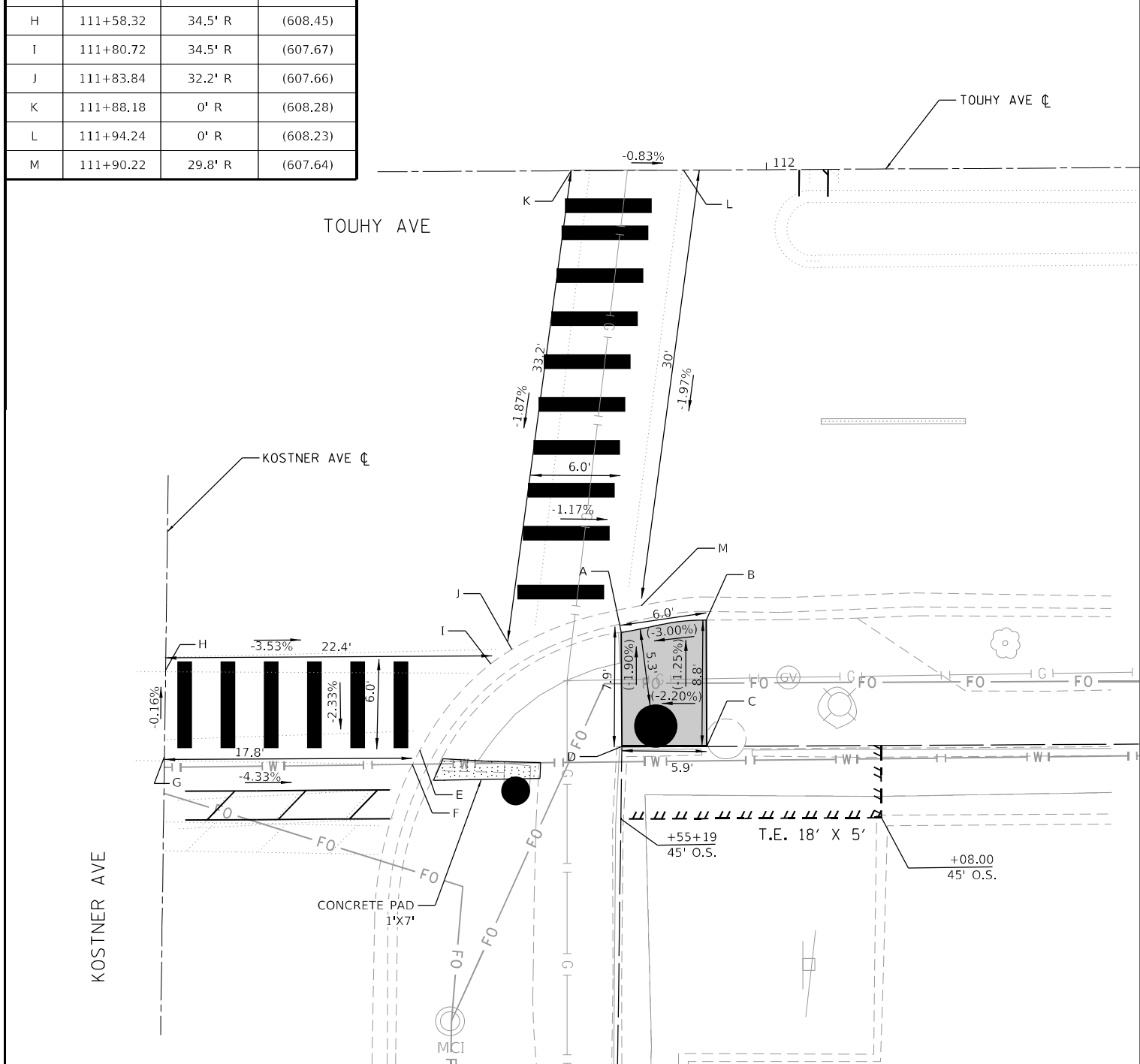
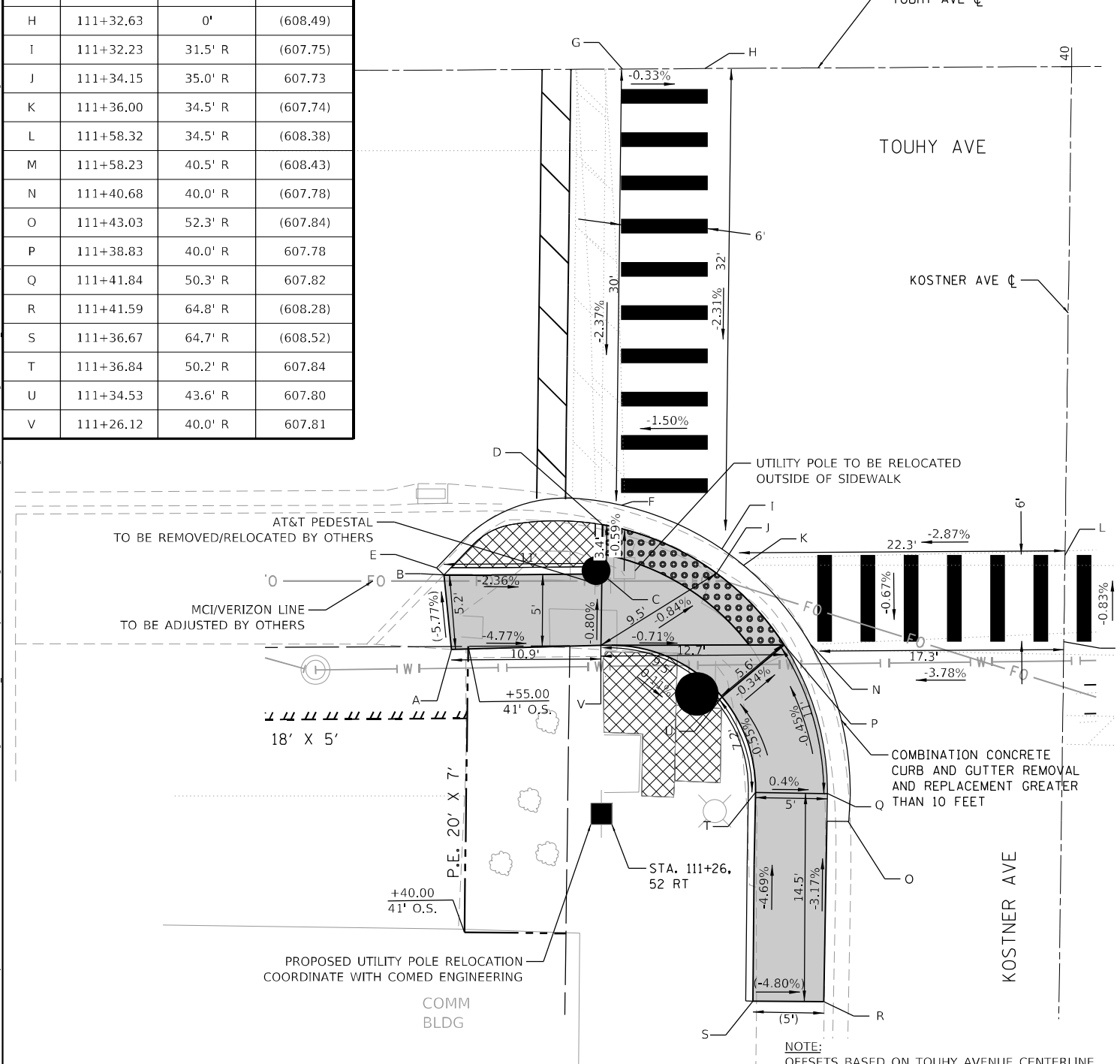
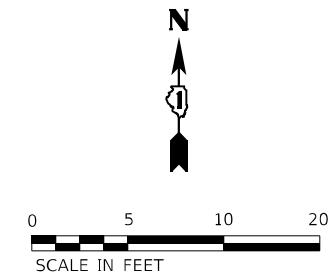

LEGEND

(XX.XX')	EXISTING LENGTH	PROPOSED SIDEWALK	PR TRAFFIC SIGNAL POLE
—	PROPOSED SIDE CURB	DETECTABLE WARNINGS	PR PEDESTRIAN SIGNAL POLE
(%)	EXISTING ELEVATION/SLOPE	SIDWALK REMOVAL REPLACE W/TOPSOIL & SOD	

AEG ATLAS ENGINEERING GROUP, LTD.

USER NAME = nappel	DESIGNED - ZP	REVISED -
PLOT SCALE = 10,0000' / in.	DRAWN - ZP	REVISED -
PLOT DATE = 10/2/2023	CHECKED - BA	REVISED -
	DATE -	REVISED -

STATE OF ILLINOIS DEPARTMENT OF TRANSPORTATION

ADA DESIGN DETAILS
TOUHY AVENUE AT KOSTNER AVENUE SW & SE

F.A.U. RTE.	SECTION	COUNTY	TOTAL SHEETS	SHEET NO.
1340	2021-004-T5&SW	COOK	35	9
CONTRACT NO. 62N37				
ILLINOIS FED. AID PROJECT				

MODEL: Default
 FILE NAME: p:\projects\2020\20200425_00 - DDOT Phase II Veribus Drawings\Current Drawings\Modernization\Drawings\Current Drawings\Files\CADD Sheets\Roadway\10162N37-T5&SW-Kostner Ave-SW & SE.dwg
 PROJECTS: 2020\20200425_00 - DDOT Phase II Veribus Drawings\Current Drawings\Modernization\Drawings\Current Drawings\Files\CADD Sheets\Roadway\10162N37-T5&SW-Kostner Ave-SW & SE.dwg

PART OF THE NW 1/4 AND NE 1/4 OF SECTION 34, T41N, R13E OF THE 3RD P.M., COOK COUNTY, ILLINOIS

LEGEND

SECTION / QUARTER SECTION CORNER
 PLATTED LOT LINES
 PROPERTY (DEED) LINE
 APPARENT PROPERTY LINE
 EXISTING CENTERLINE
 PROPOSED CENTERLINE
 EXISTING RIGHT OF WAY LINE
 PROPOSED RIGHT OF WAY LINE
 EXISTING EASEMENT
 PROPOSED EASEMENT
 EXISTING ACCESS CONTROL LINE
 PROPOSED ACCESS CONTROL LINE
 MEASURED DIMENSION
 COMPUTED DIMENSION
 RECORDED DIMENSION
 EXISTING BUILDING

IRON PIPE OR ROD FOUND
 CUT CROSS FOUND OR SET
 STAKING OF PROPOSED RIGHT OF WAY, SET DIVISION OF HIGHWAYS SURVEY MARKER TO MONUMENT THE POSITION SHOWN, IDENTIFIED BY INSCRIPTION DATA AND SURVEYORS REGISTRATION NUMBER.
 STAKING OF PROPOSED RIGHT OF WAY IN CULTIVATED AREAS, BURIED 5/8 INCH METAL ROD 20 INCHES BELOW GROUND TO MARK FUTURE SURVEY MARKER POSITION IDENTIFIED BY COLORED PLASTIC CAP BEARING SURVEYORS REGISTRATION NUMBER.
 PERMANENT SURVEY MARKER, I.D.O.T. STANDARD 2135 (TO BE SET BY OTHERS)
 RIGHT OF WAY STAKING PROPOSED TO BE SET

129.32'
 129.32' (COMP)
 (129.32')

GRAPHIC SCALE
 FEET
 0 30 60
 SCALE: 1"=30'

NOTES:

1. BASIS OF BEARINGS ARE REFERENCED TO THE ILLINOIS STATE PLANE COORDINATE SYSTEM, ILLINOIS EAST (1201) ZONE NAD83 (2011). COORDINATES/DISTANCES SHOWN ARE "GRID". GRID DISTANCE / THE COMBINED SCALE FACTOR OF 0.999973811 = GROUND DISTANCE.
2. ALL STATIONING IS SHOWN IN FEET.
3. SHEET 1 IS THE COVER SHEET AND IS NOT RECORDED.
4. BUILDING TIES SHOWN ARE TO THE PROPOSED RIGHT OF WAY LINE, UNLESS THERE ARE NO TAKINGS ON SAID PROPERTY, IN WHICH CASE THEY ARE TO THE EXISTING RIGHT OF WAY LINE.

STATE OF ILLINOIS)
) SS
 COUNTY OF COOK)

THIS IS TO DECLARE THAT WE, WT GROUP, HAVE SURVEYED THE PLAT OF HIGHWAYS SHOWN HEREON IN THE NORTHWEST 1/4 AND NORTHEAST 1/4 OF SECTION 34, TOWNSHIP 41 NORTH, RANGE 13 EAST OF THE THIRD PRINCIPAL MERIDIAN, COOK COUNTY, THAT THE SURVEY IS TRUE AND COMPLETE AS SHOWN TO THE BEST OF MY KNOWLEDGE AND BELIEF; THAT THE PLAT CORRECTLY REPRESENTS SAID SURVEY, THAT ALL MONUMENTS FOUND AND ESTABLISHED ARE OF PERMANENT QUALITY AND OCCUPY THE POSITIONS SHOWN THEREON AND THAT THE MONUMENTS ARE SUFFICIENT TO ENABLE THE SURVEY TO BE RETRACED. MADE FOR THE DEPARTMENT OF TRANSPORTATION, STATE OF ILLINOIS.

GIVEN UNDER OUR HAND AND SEAL THIS ___ DAY OF _____ A.D. ____
 AT HOFFMAN ESTATES, ILLINOIS.

ILLINOIS PROFESSIONAL LAND SURVEYOR NO. 035-003556
 LICENSE EXPIRATION DATE: 11/30/2022

THIS PROFESSIONAL SERVICE CONFORMS TO THE CURRENT ILLINOIS MINIMUM STANDARDS FOR A BOUNDARY SURVEY.

10/11/21 ISSUED PRELIM FOR REVIEW
 10/19/21 RE-ISSUED PER COMMENTS
 3/7/22 REVISED PARCEL CODE ON LOCATION MAP

PREPARED BY:

WT GROUP
 Structural | Mechanical | Electrical | Plumbing
 Civil | Land Survey | Telecommunications | Agrac
 Accessibility Consulting | Design & Program Management
 Engineering with Precision, Pace & Passion.
 2675 Pratum Avenue | Hoffman Estates, IL 60192
 P: 224.293.6333 | F: 224.293.6444
 wengrping.com
 I License No: 184.007570-00151 Exp: 04/30/2022
 ©COPYRIGHT 2021 THE WT GROUP, LLC.

PLAT OF HIGHWAYS
 STATE OF ILLINOIS
 DEPARTMENT OF TRANSPORTATION
TOUHY AVENUE

LIMITS: AT KOSTNER AVENUE COUNTY: Cook
 SECTION: JOB NO.: R-90-013-19
 STATION: 111+05.08 TO STATION: 112+11.04
 SCALE: 1"=30' SHEET 2 OF 3

BUREAU OF LAND ACQUISITION
 201 WEST CENTER COURT
 SCHAUMBURG, ILLINOIS 60196-1096

IDOT USE ONLY

APPROVED
 By Rod Richgruber at 9:54 am, Aug 05, 2022

PROJECT COORDINATES ILLINOIS STATE PLANE, EAST ZONE, NAD83 (2011)				
COORDINATE TABLE - TOUHY AVENUE				
PNT #	STATION	OFFSET	NORTHING	EASTING
600	111+27.16	40.00 RT	1,947,392.7077	1,145,942.7519
601	111+26.86	59.00 RT	1,947,373.7093	1,145,942.5034
602	111+19.86	59.00 RT	1,947,373.6924	1,145,935.5034
603	111+20.16	40.00 RT	1,947,392.6908	1,145,935.7519
604	111+20.08	45.00 RT	1,947,387.6912	1,145,935.6865
605	111+05.08	45.00 RT	1,947,387.6551	1,145,920.6865
606	111+05.16	40.00 RT	1,947,392.6546	1,145,920.7519
607	111+93.04	40.00 RT	1,947,392.9643	1,146,008.7609
608	112+11.04	40.00 RT	1,947,393.0620	1,146,026.7606
609	112+10.95	45.00 RT	1,947,388.0624	1,146,026.6952
610	111+92.95	45.00 RT	1,947,387.9647	1,146,008.6955

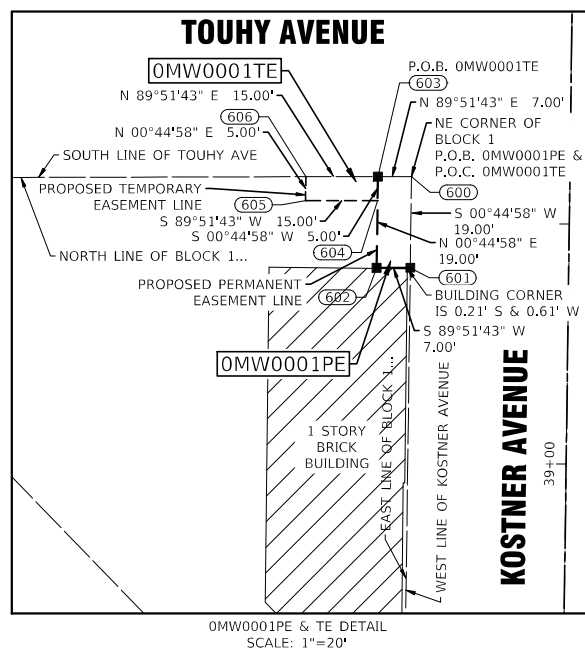

PROJECT COORDINATES ILLINOIS STATE PLANE, EAST ZONE, NAD83 (2011)				
COORDINATE TABLE - KOSTNER AVENUE				
PNT #	STATION	OFFSET	NORTHING	EASTING
600	39+59.48	33.00 LT	1,947,392.7077	1,145,942.7519
601	39+40.48	33.00 LT	1,947,373.7093	1,145,942.5034
602	39+40.38	40.00 LT	1,947,373.6924	1,145,935.5034
603	39+59.38	40.00 LT	1,947,392.6908	1,145,935.7519
604	39+54.38	40.00 LT	1,947,387.6912	1,145,935.6865
605	39+54.14	55.00 LT	1,947,387.6551	1,145,920.6865
606	39+59.14	55.00 LT	1,947,392.6546	1,145,920.7519
607	39+60.60	33.00 RT	1,947,392.9643	1,146,008.7609
608	39+60.94	51.00 RT	1,947,393.0620	1,146,026.7606
609	39+55.94	51.00 RT	1,947,388.0624	1,146,026.6952
610	39+55.60	33.00 RT	1,947,387.9647	1,146,008.6955

PARCEL NUMBER	TOTAL HOLDINGS ACRES/SQ. FT.	PART TAKEN SQ. FT.	AREA IN EXISTING R.O.W. ACRES/SQ. FT.	REMAINDER AREA ACRES/SQ. FT.	EASEMENT AREA		PARCEL INDEX NUMBER
					ACRES	SQUARE FEET	
OMW0001PE OMW0001TE	0.241 or 10,516 SQ. FT.	N/A	N/A	0.241 or 10,516 SQ. FT.	PE=0.003 TE=0.002	PE=133 TE=75	10-34-104-001
OMW0002TE	3.005 or 130,911 SQ. FT.	N/A	N/A	3.005 or 130,911 SQ. FT.	0.002	90	10-34-200-016

PART OF THE SW 1/4 AND SE 1/4 OF SECTION 27, T41N, R13E OF THE 3RD P.M., COOK COUNTY, ILLINOIS

PARCEL NUMBER	TOTAL HOLDINGS ACRES/SQ. FT.	PART TAKEN ACRES/SQ. FT.	AREA IN EXISTING R.O.W. ACRES/SQ. FT.	REMAINDER AREA ACRES/SQ. FT.	EASEMENT AREA		PARCEL INDEX NUMBER
					ACRES	SQUARE FEET	
OMW0003	0.779 33,947 SQ. FT.	0.003 112 SQ. FT.	N/A	0.776 or 33,835 SQ. FT.	N/A	N/A	10-27-424-014 thru 017 and 10-27-424-045
OMW0004TE	2.985 or 130,025 SQ. FT.	N/A	N/A	2.985 or 130,025 SQ. FT.	0.002	75	10-27-321-002-1001 thru 1062

PROJECT COORDINATES ILLINOIS STATE PLANE, EAST ZONE, NAD83 (2011)				
COORDINATE TABLE - TOUHY AVENUE				
PNT #	STATION	OFFSET	NORTHING	EASTING
611	112+01.53	40.00 LT	1,947,473.0092	1,146,016.8120
612	112+01.81	55.00 LT	1,947,488.0079	1,146,017.0094
613	112+16.53	40.00 LT	1,947,473.0906	1,146,031.8117
614	111+21.40	40.00 LT	1,947,472.6935	1,145,936.8009
615	111+16.40	40.00 LT	1,947,472.6815	1,145,931.8009
616	111+16.63	55.00 LT	1,947,487.6802	1,145,931.9983
617	111+21.63	55.00 LT	1,947,487.6922	1,145,936.9983

PROJECT COORDINATES ILLINOIS STATE PLANE, EAST ZONE, NAD83 (2011)				
COORDINATE TABLE - KOSTNER AVENUE				
PNT #	STATION	OFFSET	NORTHING	EASTING
611	40+40.75	40.00 RT	1,947,473.0092	1,146,016.8120
612	40+55.75	40.00 RT	1,947,488.0079	1,146,017.0094
613	40+41.03	55.00 RT	1,947,473.0906	1,146,031.8117
614	40+39.38	40.00 LT	1,947,472.6935	1,145,936.8009
615	40+39.30	45.00 LT	1,947,472.6815	1,145,931.8009
616	40+54.30	45.00 LT	1,947,487.6802	1,145,931.9983
617	40+54.38	40.00 LT	1,947,487.6922	1,145,936.9983

NOTES:

- BASIS OF BEARINGS ARE REFERENCED TO THE ILLINOIS STATE PLANE COORDINATE SYSTEM, ILLINOIS EAST (1201) ZONE NAD83 (2011). COORDINATES/DISTANCES SHOWN ARE "GRID". GRID DISTANCE / THE COMBINED SCALE FACTOR OF 0.999973811 = GROUND DISTANCE.
- ALL STATIONING IS SHOWN IN FEET.
- SHEET 1 IS THE COVER SHEET AND IS NOT RECORDED.
- BUILDING TIES SHOWN ARE TO THE PROPOSED RIGHT OF WAY LINE, UNLESS THERE ARE NO TAKINGS ON SAID PROPERTY, IN WHICH CASE THEY ARE TO THE EXISTING RIGHT OF WAY LINE.

LEGEND

SECTION CORNER
 QUARTER SECTION CORNER

GRAPHIC SCALE
 FEET
 0 30 60
 SCALE: 1"=30'

- SECTION / QUARTER SECTION LINE
- PLATTED LOT LINES
- PROPERTY (DEED) LINE
- APPARENT PROPERTY LINE
- EXISTING CENTERLINE
- PROPOSED CENTERLINE
- EXISTING RIGHT OF WAY LINE
- PROPOSED RIGHT OF WAY LINE
- EXISTING EASEMENT
- PROPOSED EASEMENT
- EXISTING ACCESS CONTROL LINE
- PROPOSED ACCESS CONTROL LINE
- MEASURED DIMENSION
- COMPUTED DIMENSION
- RECORDED DIMENSION
- EXISTING BUILDING
- IRON PIPE OR ROD FOUND
- CUT CROSS FOUND OR SET
- "MAG" NAIL SET
- 5 / 8" REBAR SET
- STAKING OF PROPOSED RIGHT OF WAY. SET DIVISION OF HIGHWAYS SURVEY MARKER TO MONUMENT THE POSITION SHOWN, IDENTIFIED BY INSCRIPTION DATA AND SURVEYORS REGISTRATION NUMBER.
- STAKING OF PROPOSED RIGHT OF WAY IN CULTIVATED AREAS. BURIED 5/8 INCH METAL ROD 20 INCHES BELOW GROUND TO MARK FUTURE SURVEY MARKER POSITION IDENTIFIED BY COLORED PLASTIC CAP BEARING SURVEYORS REGISTRATION NUMBER.
- PERMANENT SURVEY MARKER, I.D.O.T. STANDARD 2135 (TO BE SET BY OTHERS)
- RIGHT OF WAY STAKING PROPOSED TO BE SET

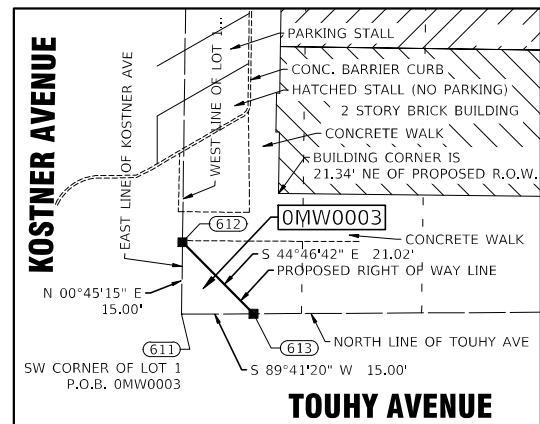
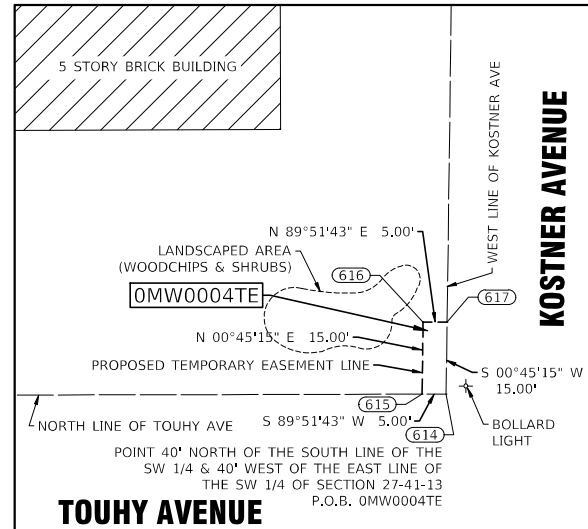
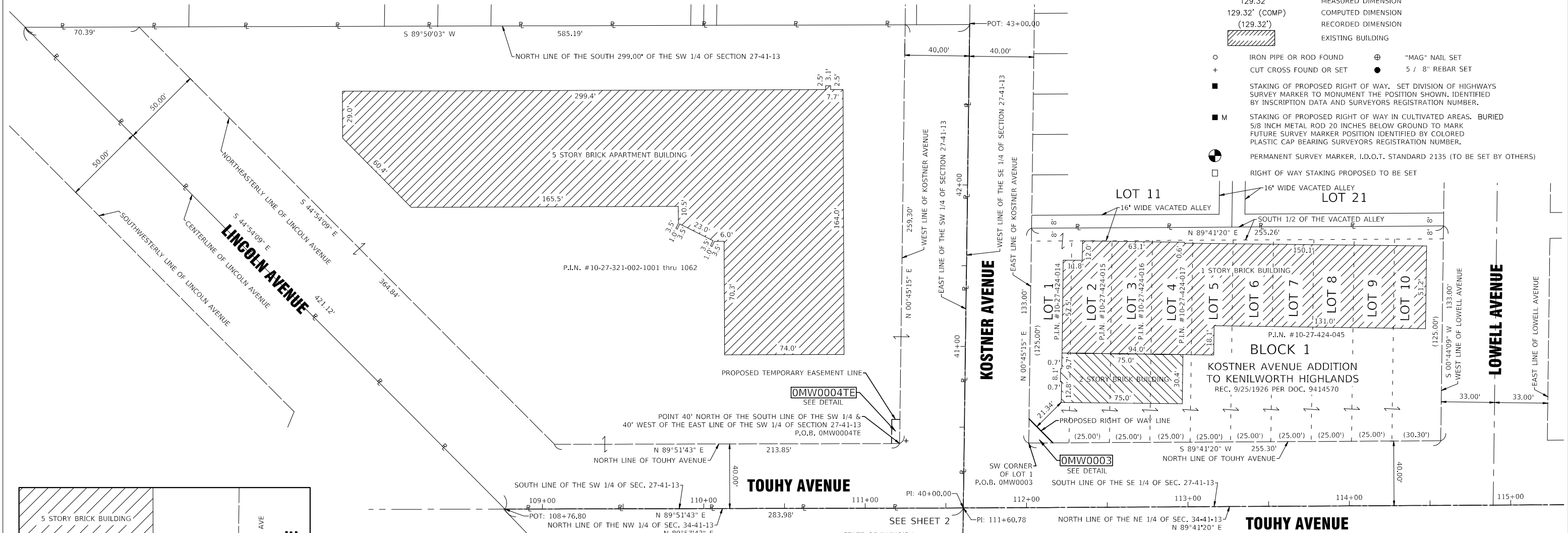

STATE OF ILLINOIS)
 COUNTY OF COOK) SS

THIS IS TO DECLARE THAT WE, WT GROUP, HAVE SURVEYED THE PLAT OF HIGHWAYS SHOWN HEREON IN THE SOUTHWEST 1/4 AND SOUTHEAST 1/4 OF SECTION 27, TOWNSHIP 41 NORTH, RANGE 13 EAST OF THE THIRD PRINCIPAL MERIDIAN, COOK COUNTY; THAT THE SURVEY IS TRUE AND COMPLETE AS SHOWN TO THE BEST OF MY KNOWLEDGE AND BELIEF; THAT THE PLAT CORRECTLY REPRESENTS SAID SURVEY, THAT ALL MONUMENTS FOUND AND ESTABLISHED ARE OF PERMANENT QUALITY AND OCCUPY THE POSITIONS SHOWN THEREON AND THAT THE MONUMENTS ARE SUFFICIENT TO ENABLE THE SURVEY TO BE RETRACED. MADE FOR THE DEPARTMENT OF TRANSPORTATION, STATE OF ILLINOIS.

GIVEN UNDER OUR HAND AND SEAL THIS ___ DAY OF _____ A.D. ____
 AT HOFFMAN ESTATES, ILLINOIS.

ILLINOIS PROFESSIONAL LAND SURVEYOR NO. 035-003556
 LICENSE EXPIRATION DATE: 11/30/2022

THIS PROFESSIONAL SERVICE CONFORMS TO THE CURRENT ILLINOIS MINIMUM STANDARDS FOR A BOUNDARY SURVEY.

10/11/21 ISSUED PRELIM FOR REVIEW
 10/19/21 RE-ISSUED PER COMMENTS
 3/7/22 REVISED PARCEL CODE ON LOCATION MAP
 8/5/22 REMOVED AREA IN EXISTING ROW AREA FOR PARCEL 0004TE

APPROVED
 By Rod Richgruber at 9:54 am, Aug 05, 2022

IDOT USE ONLY

PREPARED BY:

WT GROUP
 Structural | Mechanical | Electrical | Plumbing
 Civil | Land Survey | Telecommunications | Aquatics
 Accessibility Consulting | Design & Program Management
 Engineering with Precision, Pace & Passion.
 2675 Plutonium Avenue | Hoffman Estates, IL 60112
 P: 224-293-8333 | F: 224-293-6444
 www.wtgroup.com
 I.L. License No. 154.00767000151 Exp. 04/30/2022
 ©COPYRIGHT 2021 THE WT GROUP, LLC.

PLAT OF HIGHWAYS
 STATE OF ILLINOIS
 DEPARTMENT OF TRANSPORTATION
 TOUHY AVENUE

LIMITS: AT KOSTNER AVENUE COUNTY: Cook
 SECTION: JOB NO.: R-90-013-19
 STATION: 111+16.40 TO STATION: 112+16.53
 SCALE: 1"=30' SHEET 3 OF 3

BUREAU OF LAND ACQUISITION
 201 WEST CENTER COURT
 SCHAMBURG, ILLINOIS 60196-1096

SIGN PANEL – TYPE 1 OR TYPE 2

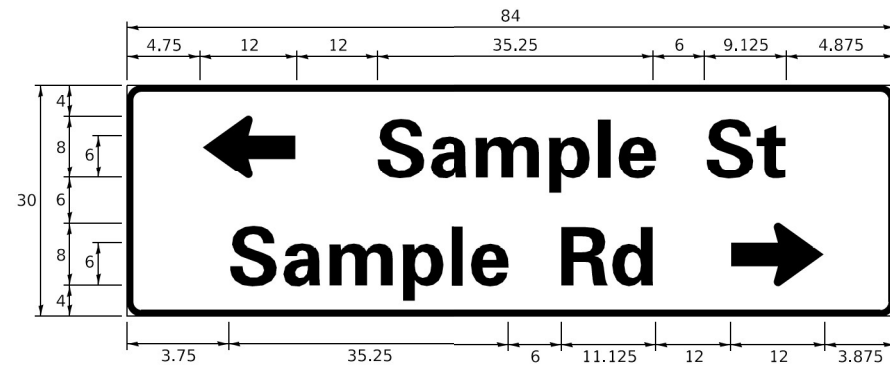
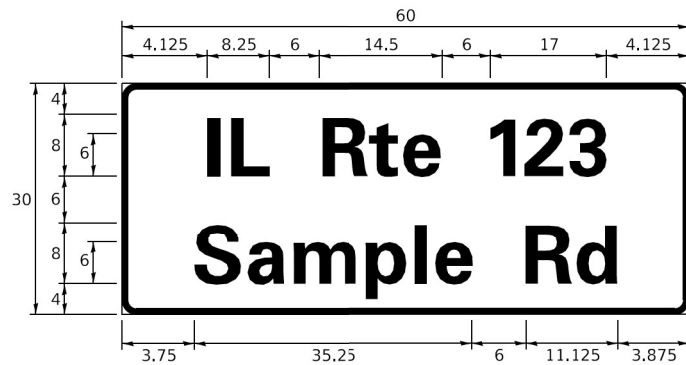
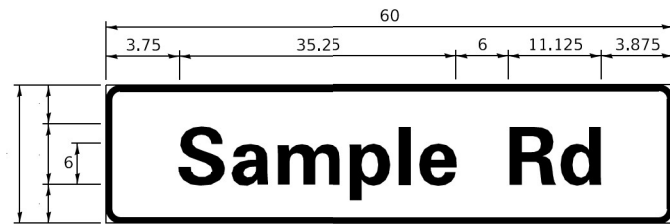

DESIGN SERIES	AREA (SQ FT)	SIGN PANEL TYPE	SHEETING TYPE	QTY. REQUIRED
D OR C	-	1 OR 2	ZZ	-

COMMON STREET NAME ABBREVIATIONS AND WIDTHS

NAME	ABBREVIATION	WIDTH (INCH)	
		SERIES "C"	SERIES "D"
AVENUE	Ave	15.000	18.250
BOULEVARD	Bld	17.125	20.000
CIRCLE	Cir	11.125	13.000
COURT	Ct	8.250	9.625
DRIVE	Dr	8.625	10.125
HIGHWAY	Hwy	18.375	22.000
ILLINOIS	IL	7.000	8.250
LANE	Ln	9.125	10.750
PARKWAY	Pkwy	23.375	27.375
PLACE	Pl	7.125	7.750
ROAD	Rd	9.625	11.125
ROUTE	Rte	12.625	14.500
STREET	St	8.000	9.125
TERRACE	Ter	12.625	14.625
TRAIL	Tr	7.750	9.125
UNITED STATES	US	10.375	12.250

GENERAL NOTES

- WHERE MAST ARM MOUNTED STREET NAME SIGNS ARE SPECIFIED, THE MAST ARM ASSEMBLY AND POLES SHALL BE DESIGNED TO SUPPORT THE LOADINGS CALLED FOR ON STANDARDS 877001, 877002, 877006, 877011 AND 877012. AS APPLICABLE, PLUS TWO (2) SIGN PANELS 2'-6" x 8'-0" MOUNTED AS SHOWN. THE DESIGN SHALL BE IN ACCORDANCE WITH THE REQUIREMENTS OF THE CURRENT "STANDARD SPECIFICATIONS FOR STRUCTURAL SUPPORTS FOR HIGHWAY SIGNS, LUMINAIRES, AND TRAFFIC SIGNALS" AS PUBLISHED BY THE AMERICAN ASSOCIATION OF STATE HIGHWAY AND TRANSPORTATION OFFICIALS FOR 80 M.P.H. WIND VELOCITY.
- ALL SIGNS SHALL CONSIST OF A WHITE LEGEND AND BORDER (TYPE ZZ SHEETING) ON A GREEN BACKGROUND (TYPE ZZ SHEETING)
- THE SIGN LENGTH SHALL BE IN 6-INCH INCREMENTS, BUT THE OVERALL LENGTH SHALL NOT EXCEED 8'-0". ALL BORDERS IF POSSIBLE, BUT MAY BE REDUCED TO 5" WHEN SPACING IS CRITICAL. A MINIMUM OF 2-1/2" SHALL BE INCLUDED BETWEEN THE WORD AND THE RIGHT AND LEFT EDGES OF THE SIGN.
- A PREFERRED METHOD FOR THE SIGN DESIGN IS TO USE SERIES "D" LETTER ON A ONE-LINE SIGN 18" IN HEIGHT AND A MAXIMUM OF 8'-0" IN WIDTH. IF SERIES "D" DOES NOT FIT ON A 8'-0" SIGN, THEN SERIES "C" SHOULD BE TRIED. IF SERIES "C" DOES NOT FIT ON A 8'-0" SIGN, A 30" HIGH TWO-LINE SIGN CAN BE USED. THE CROSSROAD DESIGNATION AS TO STREET, AVENUE, ETC. SHOULD BE SPELLED OUT ON THE SECOND LINE, IF THE ABBREVIATION CANNOT FIT ON THE FIRST LINE.
- LED ILLUMINATED STREET NAME SIGNS CAN BE USED IN PLACE OF REGULAR SIGN PANELS BUT ANY SPECIAL WORDING AND SYMBOLOGY MUST BE APPROVED BY THE DEPARTMENT. GENERAL DESIGN REQUIREMENT AS LISTED ABOVE (COLOR, FONT, SIZE, ETC.) MUST BE FOLLOWED.
- SIGNFIX ALUMINUM CHANNEL FRAMING SYSTEM SHALL BE USED FOR ALL SIGNS ATTACHED TO SIGNAL POLES AND POSTS.

LOCAL SUPPLIERS:

- J.O. HERBERT COMPANY, INC
MIDLOTHIAN, VA
- WESTERN REMAC, INC.
WOODRIDGE, IL

PARTS LISTING:

- SIGN CHANNEL PART #HPN053 (MED. CHANNEL)
- SIGN SCREWS 1/4" x 14 x 1" H.W.H. #3
- BRACKETS SELF TAPPING WITH NEOPRENE WASHER
- CHANNEL CLAMPS WITH STAINLESS STEEL STRAPPING PART #HPN034 (UNIVERSAL)

OTHER BRANDS OF MOUNTING HARDWARE ARE ACCEPTABLE, BASED UPON THE DEPARTMENT'S APPROVAL AND COMPATIBILITY WITH THE CHANNEL/BACKET OF THE ABOVE PRODUCT.

MOUNTING LOCATION

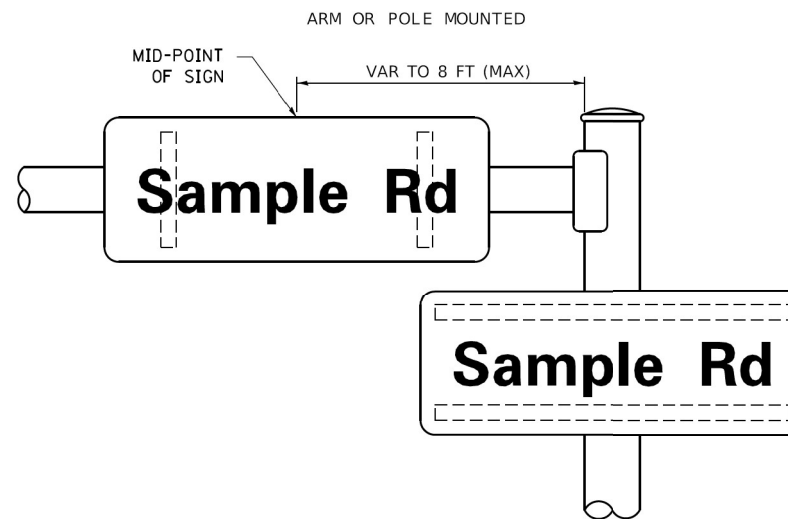

SUPPORTING CHANNELS

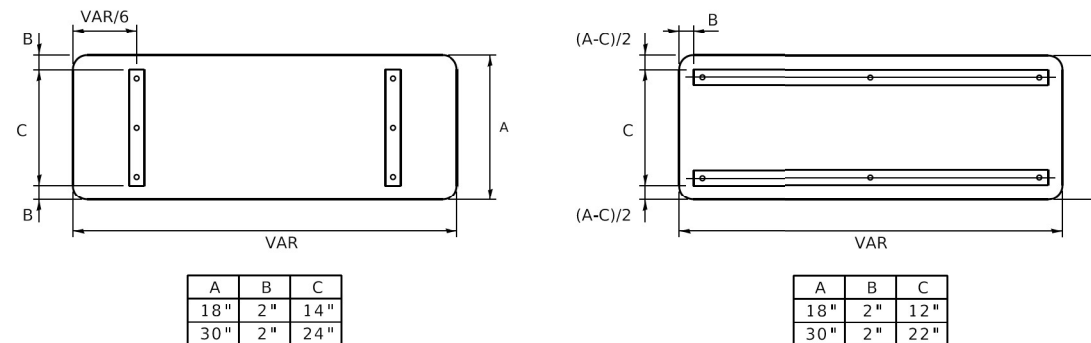

A	B	C
18"	2"	14"
30"	2"	24"

A	B	C
18"	2"	12"
30"	2"	22"

STANDARD ALPHABETS SPACING CHART

(8") UPPER CASE AND (6") LOWER CASE

FHWA SERIES "C"				FHWA SERIES "D"			
CHARACTER	LEFT SPACING (INCH)	WIDTH (INCH)	RIGHT SPACING (INCH)	CHARACTER	LEFT SPACING (INCH)	WIDTH (INCH)	RIGHT SPACING (INCH)
A	0.240	5.122	0.240	A	0.240	6.804	0.240
B	0.880	4.482	0.480	B	0.960	5.446	0.400
C	0.720	4.482	0.720	C	0.800	5.446	0.800
D	0.880	4.482	0.720	D	0.960	5.446	0.800
E	0.880	4.082	0.480	E	0.960	4.962	0.400
F	0.880	4.082	0.240	F	0.960	4.962	0.240
G	0.720	4.482	0.720	G	0.800	5.446	0.800
H	0.880	4.482	0.880	H	0.960	5.446	0.960
I	0.880	1.120	0.880	I	0.960	1.280	0.960
J	0.240	4.082	0.880	J	0.240	5.122	0.960
K	0.880	4.482	0.480	K	0.960	5.604	0.400
L	0.880	4.082	0.240	L	0.960	4.962	0.240
M	0.880	5.284	0.880	M	0.960	6.244	0.960
N	0.880	4.482	0.880	N	0.960	5.446	0.960
O	0.720	4.722	0.720	O	0.800	5.684	0.800
P	0.880	4.482	0.720	P	0.960	5.446	0.240
Q	0.720	4.722	0.720	Q	0.800	5.684	0.800
R	0.880	4.482	0.480	R	0.960	5.446	0.400
S	0.480	4.482	0.480	S	0.400	5.446	0.400
T	0.240	4.082	0.240	T	0.240	4.962	0.240
U	0.880	4.482	0.880	U	0.960	5.446	0.960
V	0.240	4.952	0.240	V	0.240	6.084	0.240
W	0.240	6.084	0.240	W	0.240	7.124	0.240
X	0.240	4.722	0.240	X	0.400	5.446	0.400
Y	0.240	5.122	0.240	Y	0.240	6.884	0.240
Z	0.480	4.482	0.480	Z	0.400	5.446	0.400
a	0.320	3.842	0.640	a	0.400	4.562	0.720
b	0.720	4.082	0.480	b	0.800	4.802	0.480
c	0.480	4.002	0.240	c	0.480	4.722	0.240
d	0.480	4.082	0.720	d	0.480	4.802	0.800
e	0.480	4.082	0.320	e	0.480	4.722	0.320
f	0.320	2.480	0.160	f	0.320	2.882	0.160
g	0.480	4.082	0.720	g	0.480	4.802	0.800
h	0.720	4.082	0.640	h	0.800	4.722	0.720
i	0.720	1.120	0.720	i	0.800	1.280	0.800
j	0.000	2.320	0.720	j	0.000	2.642	0.800
k	0.720	4.322	0.160	k	0.800	5.122	0.160
l	0.720	1.120	0.720	l	0.800	1.280	0.800
m	0.720	6.724	0.640	m	0.800	7.926	0.720
n	0.720	4.082	0.640	n	0.800	4.722	0.720
o	0.480	4.082	0.480	o	0.480	4.882	0.480
p	0.720	4.082	0.480	p	0.800	4.802	0.480
q	0.480	4.082	0.720	q	0.480	4.802	0.800
r	0.720	2.642	0.160	r	0.800	3.042	0.160
s	0.320	3.352	0.240	s	0.320	3.762	0.240
t	0.080	2.882	0.080	t	0.080	3.202	0.080
u	0.640	4.082	0.720	u	0.720	4.722	0.800
v	0.160	4.722	0.160	v	0.160	5.684	0.160
w	0.160	7.524	0.160	w	0.160	9.046	0.160
x	0.000	5.202	0.000	x	0.000	6.244	0.000
y	0.160	4.952	0.160	y	0.160	6.004	0.160
z	0.240	3.352	0.240	z	0.240	4.002	0.240
1	0.720	1.630	0.880	1	0.800	2.000	0.960
2	0.480	4.482	0.480	2	0.800	5.446	0.800
3	0.480	4.482	0.480	3	1.440	5.446	0.800
4	0.240	4.952	0.720	4	0.160	6.004	0.960
5	0.480	4.482	0.480	5	0.800	5.446	0.800
6	0.720	4.482	0.720	6	0.800	5.446	0.800
7	0.240	4.482	0.720	7	0.560	5.446	0.560
8	0.480	4.482	0.480	8	0.800	5.446	0.800
9	0.480	4.482	0.480	9	0.800	5.446	0.800
0	0.720	4.722	0.720	0	0.800	5.684	0.800
-	0.240	2.802	0.240	-	0.240	2.802	0.240

STATE OF ILLINOIS
DEPARTMENT OF TRANSPORTATION

DISTRICT ONE
MAST ARM MOUNTED STREET NAME SIGNS

F.A.U. RTE. 1340	SECTION 2021-004-TS&SW	COUNTY COOK	TOTAL SHEETS 35	SHEET NO. 13
TS-02		CONTRACT NO. 62N37		

SCALE: SHEET OF SHEETS STA. TO STA.

ILLINOIS FED. AID PROJECT

LOOP DETECTOR NOTES

1. EACH PAIR OF LOOP WIRES SHALL BE PLACED IN A SEPARATE EMPTY COILABLE NONMETALLIC CONDUIT FROM THE EDGE OF PAVEMENT TO THE HANDHOLE. SPACING BETWEEN THE HOLES DRILLED IN THE PAVEMENT SHALL NOT BE LESS THAN 6" (150 mm). EMPTY COILABLE NONMETALLIC CONDUIT SHALL BE INCLUDED IN THE COST OF THE LOOP WIRE.
2. THE NUMBER OF LOOP TURNS SHALL BE AS RECOMMENDED BY THE AMPLIFIER MANUFACTURER. ALL ADJACENT SIDES OF THE LOOPS SHALL BE INSTALLED IN SUCH A WAY THAT THE CURRENT FLOW IS IN THE SAME DIRECTION TO REINFORCE ITS MAGNETIC FIELDS FOR SMALL VEHICLE DETECTION.
3. EACH LOOP LEAD-IN SHALL BE IDENTIFIED AND PERMANENTLY TAGGED IN THE HANDHOLE. EACH LEAD-IN CABLE TAG SHALL INDICATE THE LOCATION OF THE LOOP, LOOP ROTATION (CLOCKWISE/COUNTERCLOCKWISE), LOOP LEAD-IN DIRECTION (IN OR OUT), LOOP CABLE NUMBER AND LOCATION IN CABINET, AND NUMBER OF TURNS IN THE DETECTOR LOOPS IN WATER PROOF INK AS INDICATED ON THE DISTRICT 1 STANDARD TRAFFIC SIGNAL DESIGN DETAIL. THE CONTRACTOR SHALL MARK LOOP LOCATIONS ON RECORD DRAWINGS AND PRESENT TO THE ENGINEER AFTER FINAL INSPECTION. LOOPS SHALL BE MARKED BY LANE AND LOOP NUMBER. SEE DETAIL BELOW.
4. ALL LOOP CABLE SHALL BE FASTENED WITH PLASTIC TIE WRAP TO THE HANDHOLE HOOKS.
5. IN ASPHALT PAVEMENT, LOOPS SHOULD BE PLACED IN THE BINDER AND DIVESHOLES MARKED AT THE CURB WITH A SAW-CUT. THE SAW-CUT SHALL BE CUT IN ACCORDANCE WITH LOCAL AND E.P.A. DUST CONTROL REQUIREMENTS. DETECTOR LOOP(S) SHALL NOT BE INSTALLED IN WET CONDITIONS AND THE SAW-CUTS MUST BE FREE OF DEBRIS AND RESIDUE SUCH AS DUST AND WATER WHICH IS TO BE ACHIEVED BY THE USE OF COMPRESSED AIR, WIRE BRUSHING AND HEAT DRYING ACCORDING TO SEALANT MANUFACTURER REQUIREMENTS. THE DETECTOR WIRE SHALL BE HELD IN PLACE BY THE USE OF FORM WEDGES. WEDGES SHALL BE SPACED NO MORE THAN 18" (450 mm) APART.
6. LOOP SPLICES SHALL BE SOLDERED USING A SOLDERING IRON. BLOW TORCHES OR OTHER DEVICES WHICH OXIDIZE COPPER CABLE SHALL NOT BE ALLOWED FOR SOLDERING OPERATIONS. SEE DETAIL BELOW RIGHT.
7. PREFORMED DETECTOR LOOPS SHALL BE USED, AS SHOWN ON THE PLANS, WHERE NEW CONCRETE PAVEMENT IS PROPOSED. THE INSTALLATION OF PREFORMED LOOPS SHALL BE IN ACCORDANCE WITH THE DISTRICT 1 SPECIFICATIONS OR AS DIRECTED BY THE ENGINEER.

LOOP LEAD-IN CABLE TAG

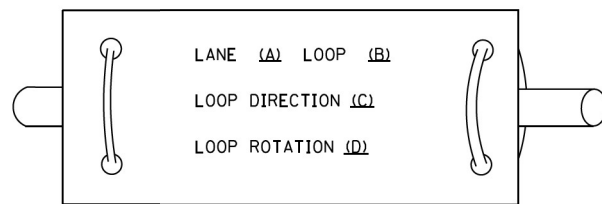

- A. LANE 1 IS THE LANE CLOSEST TO THE CENTERLINE OF THE ROADWAY
- B. LOOP #1 IS THE LOOP IN THE LANE CLOSEST TO THE INTERSECTION.
- C. LABEL LOOP CABLE "IN" OR LOOP CABLE "OUT".
- D. LABEL LOOP CABLE CLOCKWISE OR LOOP CABLE COUNTERCLOCKWISE.

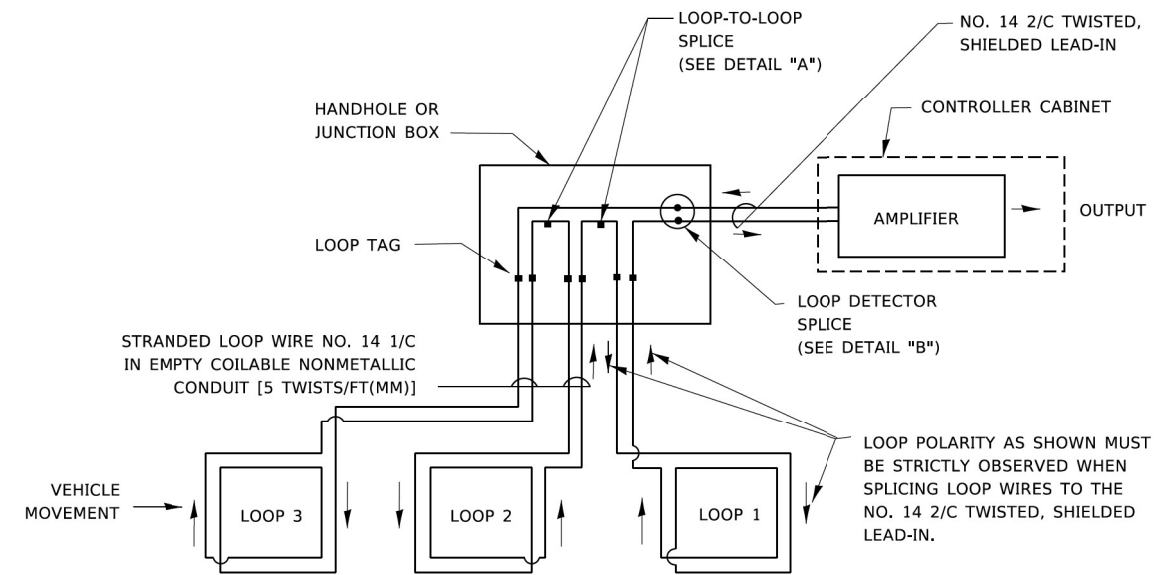

DETECTOR LOOP WIRING SCHEMATIC

- LOOPS SHALL BE SPLICED IN SERIES. SAW-CUTS SHALL BE A MINIMUM WIDTH OF 5/16" (8 mm).
- SAW-CUT DEPTHS SHALL BE 3" (75 mm). IF IN CONCRETE.
- THE SAW-CUT DEPTH SHALL BE TO THE TOP OF THE REINFORCEMENT.
- LOOP CORNERS SHALL BE DRILLED WITH A 2" (50 mm) DIAMETER CORE.

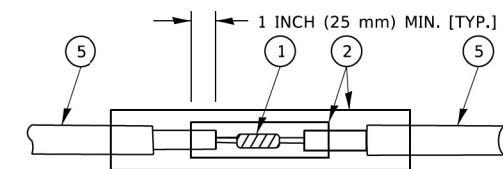

DETAIL "A"
LOOP-TO-LOOP SPLICE

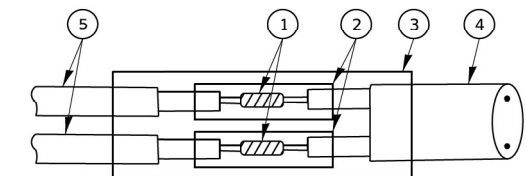

DETAIL "B"
LOOP-TO-CONTROLLER SPLICE

TYPE I LOOP

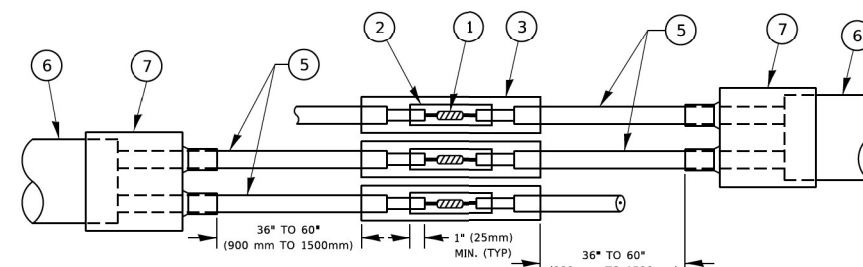

DETAIL "A"
LOOP-TO-LOOP SPLICE

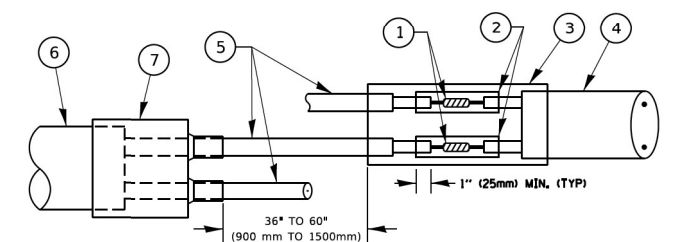

DETAIL "B"
LOOP-TO-CONTROLLER SPLICE

PREFORMED LOOP

LOOP DETECTOR SPLICE

- 1 WESTERN UNION SPLICE SOLDERED WITH ROSIN CORE FLUX. ALL EXPOSED SURFACES OF THE SOLDER SHALL BE SMOOTH. THE WESTERN UNION SPLICES SHALL BE STAGGERED.
- 2 WCSMW 30/100 HEAT SHRINK TUBE, MINIMUM LENGTH 3" (75 mm), UNDERWATER GRADE.
- 3 WCS 200/750 HEAT SHRINK TUBE, MINIMUM LENGTH 6" (150 mm), UNDERWATER GRADE.
- 4 NO. 14 2/C TWISTED, SHIELDED CABLE.
- 5 LOOP CONDUCTOR WITH FLEXIBLE PLASTIC TUBE. PREFORMED LOOP
- 6 XL POLYOLEFIN 2 CONDUCTOR
- 7 BREAKOUT SEALS. TYCO CBR-2 OR APPROVED EQUAL

STATE OF ILLINOIS
DEPARTMENT OF TRANSPORTATION

DISTRICT ONE
STANDARD TRAFFIC SIGNAL DESIGN DETAILS

SCALE: NONE SHEET 2 OF 7 SHEETS STA. TO STA.

F.A.U. RTE.	SECTION	COUNTY	TOTAL SHEETS	SHEET NO.
1340	2021-004-TS&SW	COOK	35	15
TS-05			CONTRACT NO. 62N37	
ILLINOIS FED. AID PROJECT				

MODEL: Default; FILE NAME: p:\01\084\BID\NTEC\Illinois.gov\WIDOT\Documents\DOT Offices\District 1\Projects\04\TS&SW\23-24\CADD\Dist1CAD\sheet1505.dgn

TRAFFIC SIGNAL MAST ARM AND SIGNAL POST

MAST ARM MOUNTED SIGNALS IN EXISTING, PROPOSED OR FUTURE SIDEWALK/BICYCLE PATH AREA. INTERSECTION SHOWN WITH PEDESTRIAN SIGNALS AND PEDESTRIAN PUSHBUTTON DETECTORS.

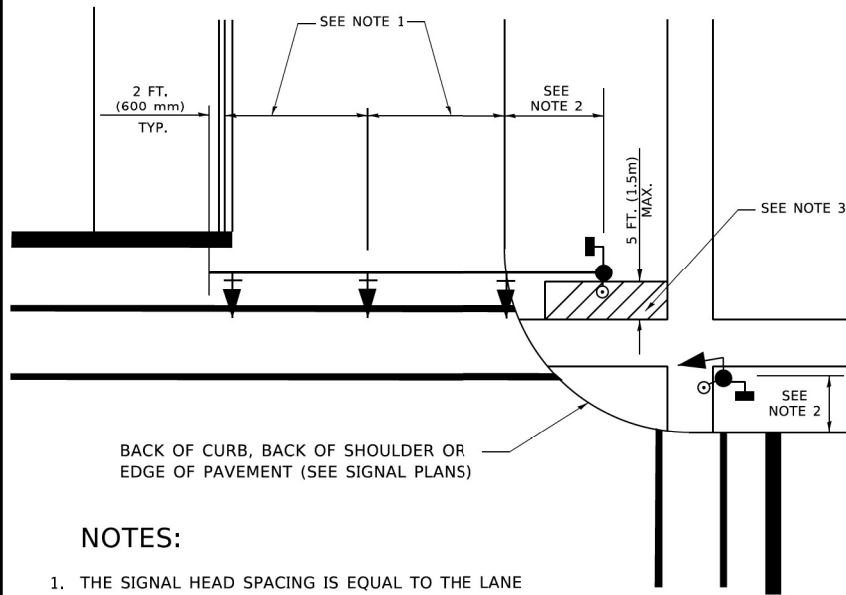

NOTES:

1. THE SIGNAL HEAD SPACING IS EQUAL TO THE LANE WIDTH OR AS SHOWN ON THE TRAFFIC SIGNAL PLAN.
2. REFER TO THE TRAFFIC SIGNAL EQUIPMENT OFFSET TABLE.
3. PROVIDE A LEVEL ALL-WEATHER SURFACE (CONCRETE SIDEWALK, ASPHALT BICYCLE PATH SURFACE OR MATCHING MATERIAL TO THE ADJACENT SURFACE) UP TO THE MAST ARM SHAFT OR THE SIGNAL POST.
4. THE FACE OF THE PEDESTRIAN PUSHBUTTON SHALL BE PARALLEL TO THE CROSSWALK TO BE USED.
5. THE LOCATIONS AND INSTALLATION OF PEDESTRIAN SIGNAL HEADS AND PEDESTRIAN PUSHBUTTONS SHALL MEET THE REQUIREMENTS OF THE MUTCD AND INFORMATION FOUND IN THE "AMERICANS WITH DISABILITIES ACT ACCESSIBILITY GUIDELINES FOR BUILDINGS AND FACILITIES."

PEDESTRIAN SIGNAL POST AND PEDESTRIAN PUSH BUTTON POST

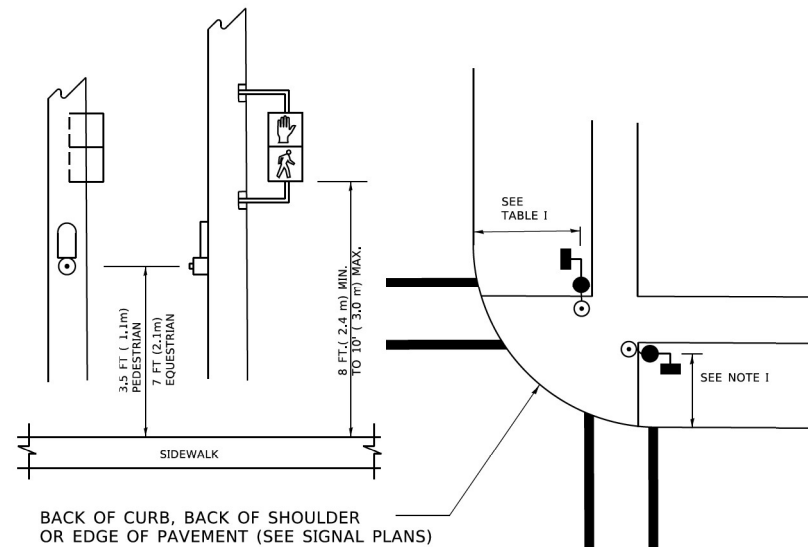

NOTES:

1. REFER TO THE TRAFFIC SIGNAL EQUIPMENT OFFSET TABLE.
2. PROVIDE A LEVEL ALL-WEATHER SURFACE (CONCRETE SIDEWALK, ASPHALT BICYCLE PATH SURFACE OR MATCHING MATERIAL TO THE ADJACENT SURFACE) UP TO THE PEDESTRIAN SIGNAL POST OR THE PEDESTRIAN PUSH BUTTON POST.
3. THE FACE OF THE PEDESTRIAN PUSHBUTTON SHALL BE PARALLEL TO THE CROSSWALK TO BE USED.
4. THE LOCATIONS AND INSTALLATION OF PEDESTRIAN SIGNAL HEADS AND PEDESTRIAN PUSHBUTTONS SHALL MEET THE REQUIREMENTS OF THE MUTCD AND INFORMATION FOUND IN THE "AMERICANS WITH DISABILITIES ACT ACCESSIBILITY GUIDELINES FOR BUILDINGS AND FACILITIES."

RECOMMENDED PUSHBUTTON LOCATIONS

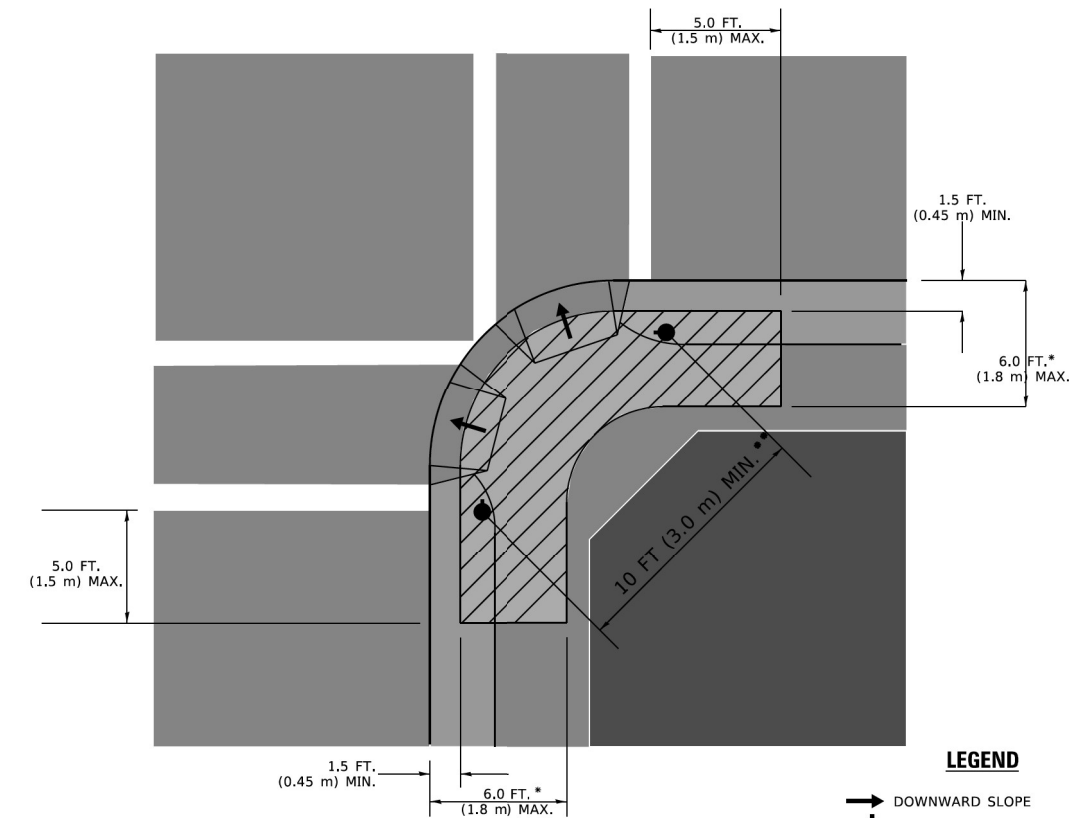

LEGEND

- DOWNWARD SLOPE
- PEDESTRIAN PUSHBUTTON
- RECOMMENDED PUSHBUTTON LOCATIONS

- * WHERE THERE ARE CONSTRAINTS THAT MAKE IT IMPRACTICAL TO PLACE THE PEDESTRIAN PUSHBUTTON BETWEEN 1.5 FT (0.45 m) AND 6 FT (1.8 m) FROM THE EDGE OF THE CURB, SHOULDER, OR PAVEMENT, IT SHOULD NOT BE FURTHER THAN 10 FT (3 m) FROM THE EDGE OF CURB, SHOULDER, OR PAVEMENT.
- ** WHERE THERE ARE CONSTRAINTS ON A PARTICULAR CORNER THAT MAKE IT IMPRACTICAL TO PROVIDE THE 10 FT (3 m) SEPERATION BETWEEN THE TWO PEDESTRIAN PUSHBUTTONS, THE PUSHBUTTONS MAY BE PLACED CLOSER TOGETHER OR ON THE SAME POLE.

NOTES:

1. PEDESTRIAN SIGNAL HEADS SHALL BE MOUNTED WITH THE BOTTOM OF THE SIGNAL HOUSING INCLUDING BRACKETS NOT LESS THAN 8 FT (2.4 m) OR MORE THAN 10 FT (3 m) ABOVE SIDEWALK LEVEL, AND SHALL BE POSITIONED AND ADJUSTED TO PROVIDE MAXIMUM VISIBILITY AT THE BEGINNING OF THE CONTROLLED CROSSWALK.
2. THE BOTTOM OF THE SIGNAL HOUSING (INCLUDING BRACKETS) OF A VEHICULAR SIGNAL FACE THAT IS NOT LOCATED OVER A HIGHWAY SHALL BE AT LEAST 8 FT (2.4 m) BUT NOT MORE THAN 19 FT (5.8 m) ABOVE THE SIDEWALK OR, IF THERE IS NO SIDEWALK, ABOVE THE PAVEMENT GRADE AT THE CENTER OF THE ROADWAY.
3. THE BOTTOM OF THE SIGNAL HOUSING AND ANY RELATED ATTACHMENTS TO A SIGNAL FACE LOCATED OVER ANY PORTION OF A HIGHWAY SHALL BE ACCORDING TO CURRENT STATE STANDARDS 877001, 877002, 877006, 877011 AND 877012 WITH A MINIMUM OF 16 FT (5.0 m) AND A MAXIMUM OF 18 FT. (5.5 m) FROM THE HIGHEST POINT OF PAVEMENT.
4. THE BOTTOM OF THE TEMPORARY SPAN WIRE MOUNTED SIGNAL HOUSING AND ANY RELATED ATTACHMENTS TO A SIGNAL FACE LOCATED OVER ANY PORTION OF A HIGHWAY SHALL BE ACCORDING TO CURRENT STATE STANDARD 880001 WITH A MINIMUM OF 17 FT (5.18 m) FROM THE HIGHEST POINT OF PAVEMENT.
5. THE TOP OF THE SIGNAL HOUSING OF A SIGNAL FACE LOCATED OVER ANY PORTION OF A HIGHWAY SHALL NOT BE MORE THAN 25.6 FT (7.8 m) ABOVE THE PAVEMENT.

TRAFFIC SIGNAL EQUIPMENT OFFSET

TRAFFIC SIGNAL EQUIPMENT	COMBINATION CONCRETE CURB AND GUTTER (MINIMUM DISTANCE FROM BACK OF CURB TO CENTERLINE OF FOUNDATION)	SHOULDER/NON-CURBED AREA (MINIMUM DISTANCE FROM EDGE OF PAVEMENT TO CENTERLINE OF FOUNDATION)
TRAFFIC SIGNAL MAST ARM POLE	6 FT (1.8m)	SHOULDER WIDTH + 2 FT (0.5m), MINIMUM 10 FT (3.0m)
TRAFFIC SIGNAL POST	4 FT (1.2m)	SHOULDER WIDTH + 2 FT (0.5m), MINIMUM 10 FT (3.0m)
PEDESTRIAN SIGNAL POST	4 FT (1.2m)	SHOULDER WIDTH + 2 FT (0.5m), MINIMUM 10 FT (3.0m)
PEDESTRIAN PUSHBUTTON POST	4 FT (1.2m)	SHOULDER WIDTH + 2 FT (0.5m), MINIMUM 10 FT (3.0m)
TEMPORARY WOOD POLE	6 FT (1.8m)	SHOULDER WIDTH + 2 FT (0.5m), MINIMUM 10 FT (3.0m)
CONTROLLER CABINET	6 FT (1.8m) MINIMUM DISTANCE SEE NOTE 2	SHOULDER WIDTH + 6 FT (1.3m), MINIMUM 16 FT (4.9m) SEE NOTE 3.
SERVICE INSTALLATION, GROUND MOUNT	6 FT (1.8m) MINIMUM DISTANCE SEE NOTE 2	SHOULDER WIDTH + 6 FT (1.3m), MINIMUM 16 FT (4.9m) SEE NOTE 3.

NOTES:

1. CONTACT THE "AREA TRAFFIC SIGNAL MAINTENANCE AND OPERATIONS ENGINEER" FOR ASSISTANCE IN LOCATING THE TRAFFIC SIGNAL EQUIPMENT WHEN THERE ARE CONFLICTS WITH DITCHES OR THE MINIMUM OFFSET DISTANCES CANNOT BE MET.
2. MINIMUM DISTANCE FROM THE BACK OF CURB TO THE ROADWAY SIDE OF THE FOUNDATION.
3. MINIMUM DISTANCE FROM THE EDGE OF PAVEMENT TO THE ROADWAY SIDE OF THE FOUNDATION.
4. ANY CHANGES TO THE OFFSETS OF THE FOUNDATIONS, FROM THE MINIMUM DISTANCES LISTED IN THE "TRAFFIC SIGNAL EQUIPMENT OFFSET" CHART AND THE TRAFFIC SIGNAL INSTALLATION PLAN, COULD EFFECT THE PLACEMENT OF THE SIGNAL HEADS, PEDESTRIAN SIGNAL HEADS AND THE PEDESTRIAN PUSHBUTTONS. THE SIGNAL HEAD PLACEMENT ON THE MAST ARMS SHALL REMAIN AS PER THE TRAFFIC SIGNAL INSTALLATION PLAN AND THE "TRAFFIC SIGNAL MAST ARM AND SIGNAL POST" DETAIL ABOVE. THE PROPOSED MAST ARM LENGTHS MAY NEED TO BE REVISED TO MEET THE ABOVE REQUIREMENTS. THE PEDESTRIAN SIGNAL HEADS AND PEDESTRIAN PUSHBUTTONS MUST MEET THE REQUIREMENTS UNDER THE DETAILS ON THIS SHEET.

MODEL: Default; FILE NAME: p:\work\0418\BENTLEY\Illinois.gov\RIDOT\Documents\DOT_Offices\District 1\Projects\0418\0418-02\3-24\CADD\Detail\CAD\sheet\ts05.dgn

USER NAME = footemj	DESIGNED -	REVISED -
	DRAWN -	REVISED -
PLOT SCALE = 50,0000 ' / ft.	CHECKED -	REVISED -
PLOT DATE = 3/4/2019	DATE -	REVISED -

**STATE OF ILLINOIS
DEPARTMENT OF TRANSPORTATION**

**DISTRICT ONE
STANDARD TRAFFIC SIGNAL DESIGN DETAILS**

SCALE: NONE SHEET 3 OF 7 SHEETS STA. TO STA.

F.A.U. RTE.	SECTION	COUNTY	TOTAL SHEETS	SHEET NO.
1340	2021-004-TS&SW	COOK	35	16
TS-05		CONTRACT NO. 62N37		
ILLINOIS FED. AID PROJECT				

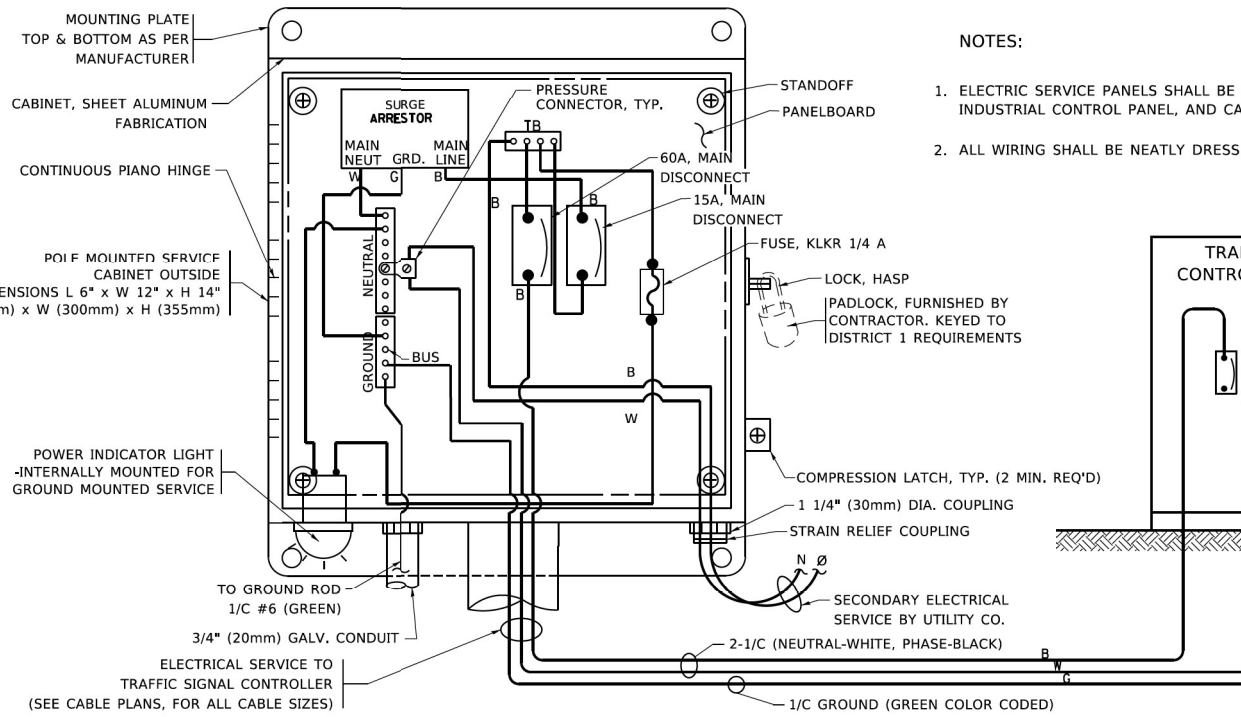

ELECTRICAL SERVICE - PANEL DIAGRAM (TYPICAL FOR POLE AND GROUND MOUNTED SERVICE)
SERVICE INSTALLATION POLE MOUNT (SHOWN)
 (NOT TO SCALE)

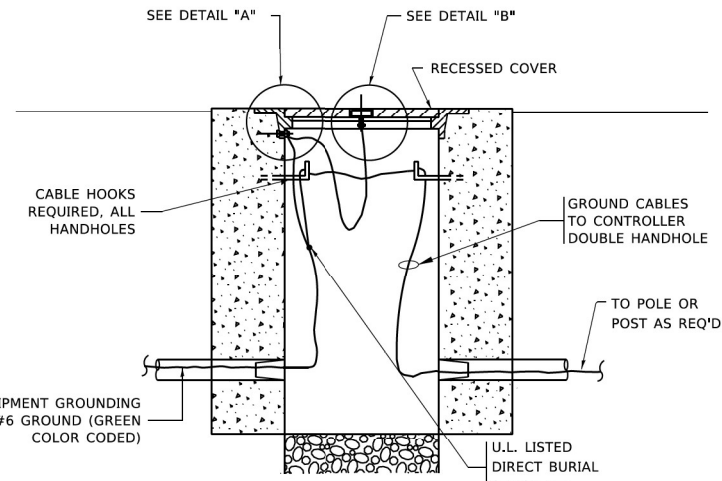
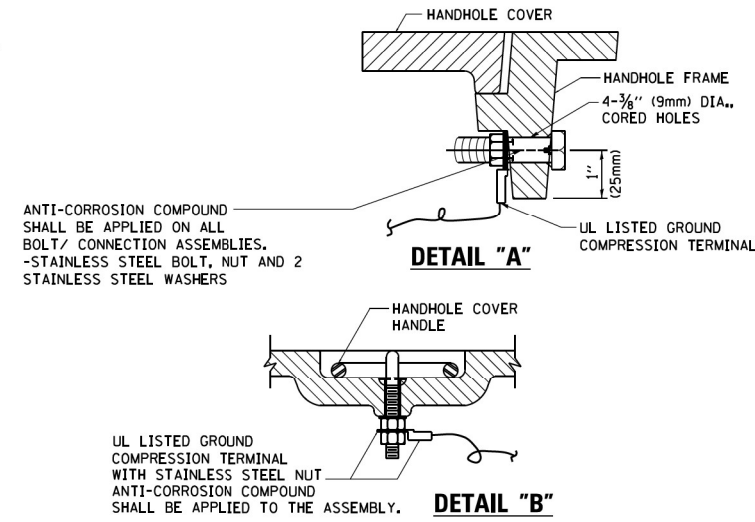
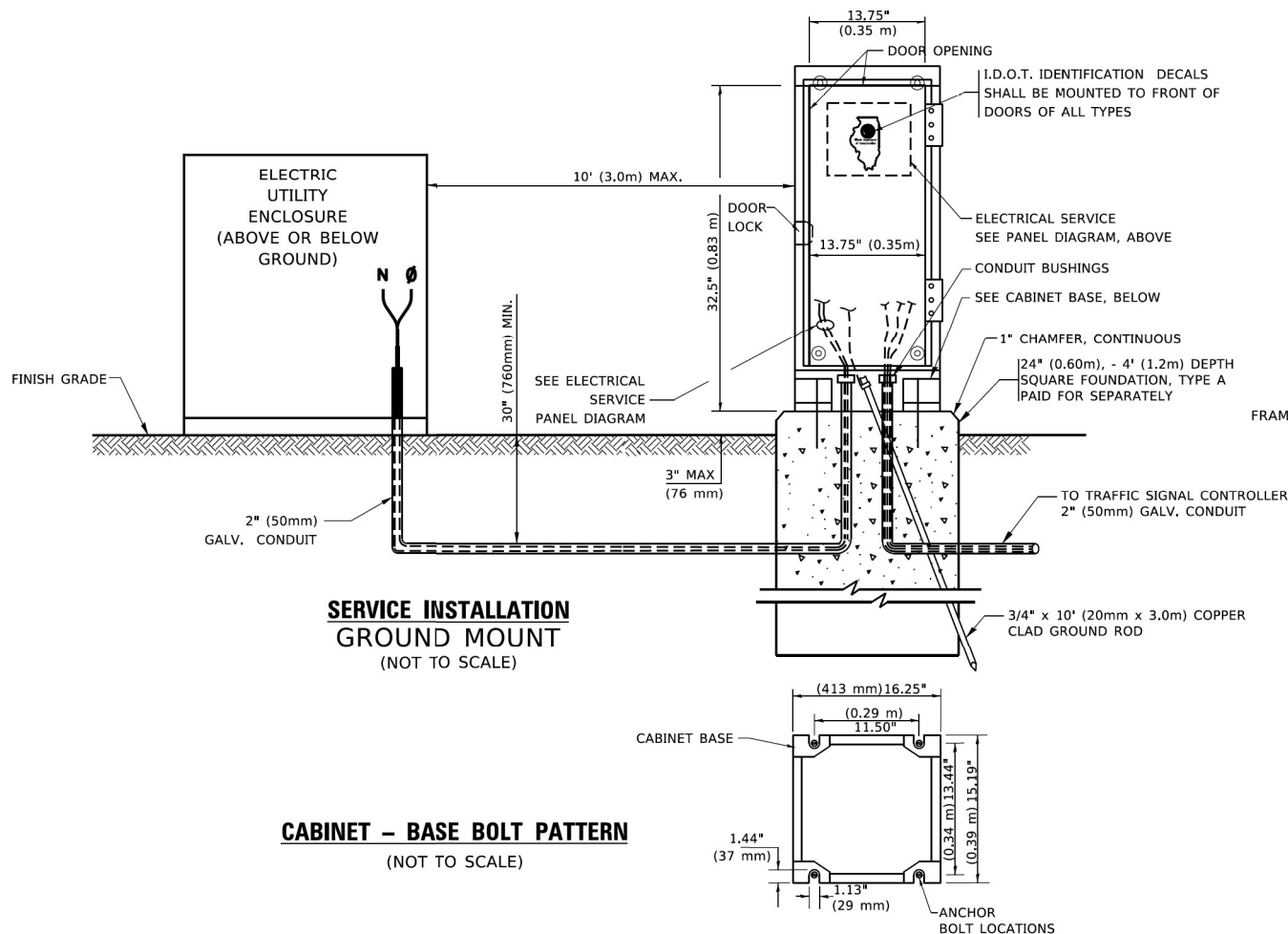

HANDHOLE COVER & FRAME - GROUNDING DETAIL
 (NOT TO SCALE)

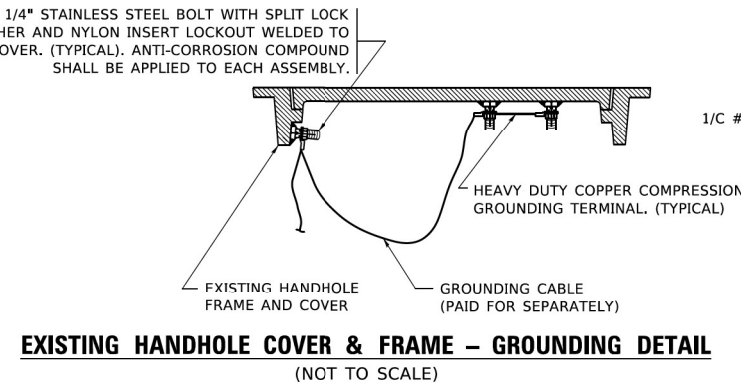

EXISTING HANDHOLE COVER & FRAME - GROUNDING DETAIL
 (NOT TO SCALE)

NOTES:
GROUNDING SYSTEM

- THE GROUNDING SYSTEM SHALL CONSIST OF AN INSULATED CONDUCTOR TYPE XLP, NO. 6 A.W.G., STRANDED COPPER TO BE INSTALLED IN RACEWAYS. THE GROUNDING CABLE SHALL BE INSTALLED IN A CONTINUOUS MANNER AS SHOWN ON THE CABLE PLAN PROVIDED. ALL GROUNDING CONDUCTORS SHALL BE BONDED TO METAL ENCLOSURE (HANDHOLE, POST, MAST ARM, CONTROLLER, ETC.). GROUND ROD SHALL BE 3/4" DIA. x 10'-0" (20mm x 3.0m) LONG, COPPER CLAD. ONE GROUND ROD SHALL BE INSTALLED AT ALL POST FOUNDATIONS, POLE FOUNDATIONS, CONTROLLER CABINET FOUNDATION AND ELECTRICAL SERVICE INSTALLATION AS INDICATED ON THE CABLE PLAN. IF THERE ARE ANY SPECIAL CONDITIONS SUCH AS SUB-SURFACE CONDITIONS OR INSTALLATION PROBLEMS, THE RESIDENT ENGINEER SHALL BE NOTIFIED OR CONTACT THE BUREAU OF TRAFFIC, ILLINOIS DEPARTMENT OF TRANSPORTATION DISTRICT ONE AT (847) 705-4139. (847) 705-4424
- THE NEUTRAL CONDUCTOR AND THE GROUND CONDUCTOR SHALL BE CONNECTED IN THE SERVICE INSTALLATION. AT NO OTHER POINT IN THE TRAFFIC SIGNAL SYSTEM SHALL THE NEUTRAL AND GROUND CONDUCTORS BE CONNECTED.
- ALL EQUIPMENT GROUNDING CONDUCTORS SHALL TERMINATE AT THE GROUND BUS IN THE CONTROLLER CABINET.
- THE CONTRACTOR SHALL PROVIDE A GROUND CABLE WITH CONNECTORS BETWEEN THE HANDHOLE COVER AND HANDHOLE FRAME.

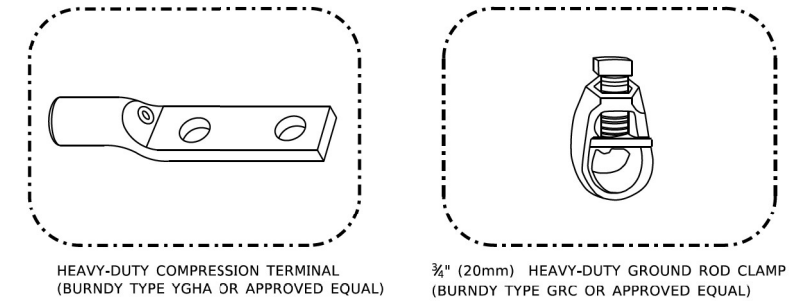

NOTES:

- ALL CLAMPS SHALL BE BRONZE OR COPPER, UL APPROVED.
- GROUND CABLE SHALL BE LOOPED OVER HOOKS IN THE HANDHOLES. 6.5' (2.0m) SLACK SHALL BE PROVIDED IN SINGLE HANDHOLES. 13' (4.0m) OF SLACK SHALL BE PROVIDED IN DOUBLE HANDHOLES. 5' (1.4m) OF SLACK SHALL BE PROVIDED BETWEEN FRAME AND COVER.

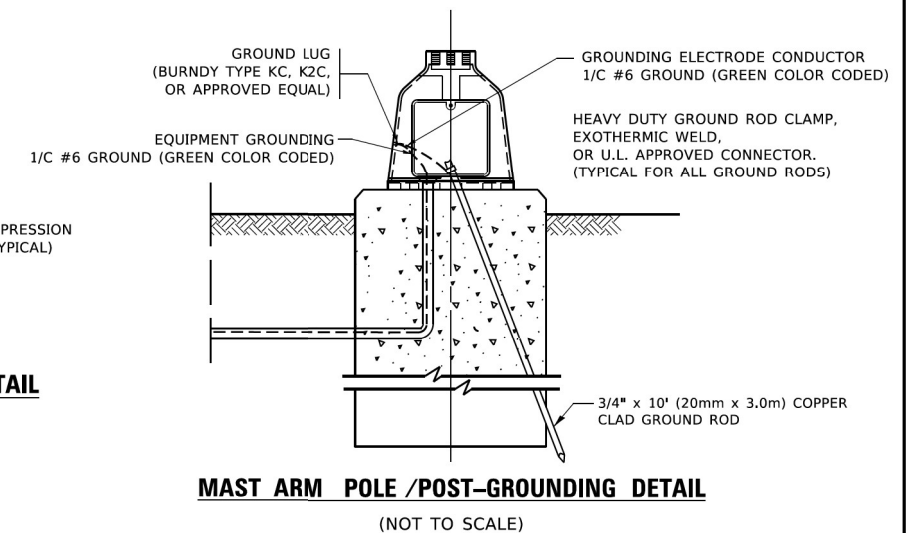

MAST ARM POLE /POST-GROUNDING DETAIL
 (NOT TO SCALE)

MODEL: Default; FILE NAME: p:\110848\BID\NTEC\Illinois.gov\RW\DOT\Documents\DOT Offices\District 1\Projects\Dist1\2023\24\CADD\Dist1\CAD\sheet\ts05.dgn

USER NAME = footemj	DESIGNED -	REVISED -
	DRAWN -	REVISED -
PLOT SCALE = 50,0000 1/16"	CHECKED -	REVISED -
PLOT DATE = 3/4/2019	DATE -	REVISED -

STATE OF ILLINOIS
DEPARTMENT OF TRANSPORTATION

DISTRICT ONE
STANDARD TRAFFIC SIGNAL DESIGN DETAILS

SCALE: NONE SHEET 4 OF 7 SHEETS STA. TO STA.

F.A.U. RTE.	SECTION	COUNTY	TOTAL SHEETS	SHEET NO.
1340	2021-004-TS&SW	COOK	35	17
TS-05		CONTRACT NO. 62N37		
ILLINOIS FED. AID PROJECT				

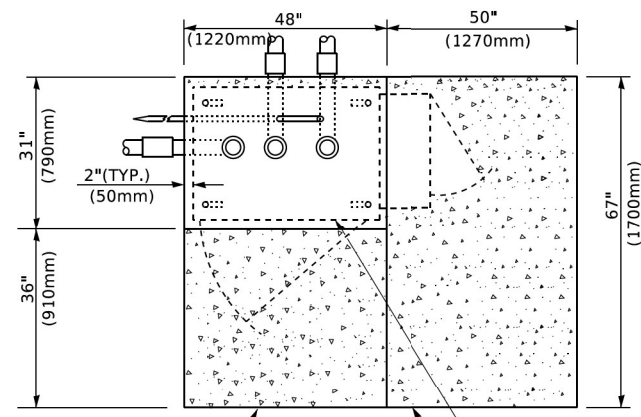

TOP VIEW

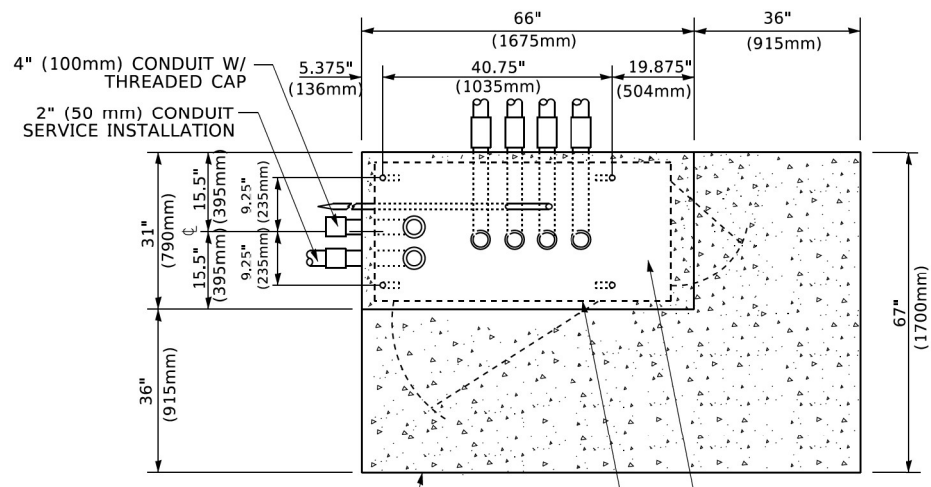

TOP VIEW

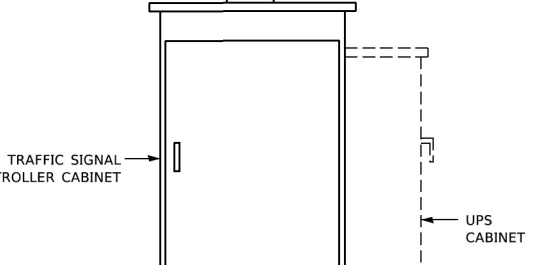
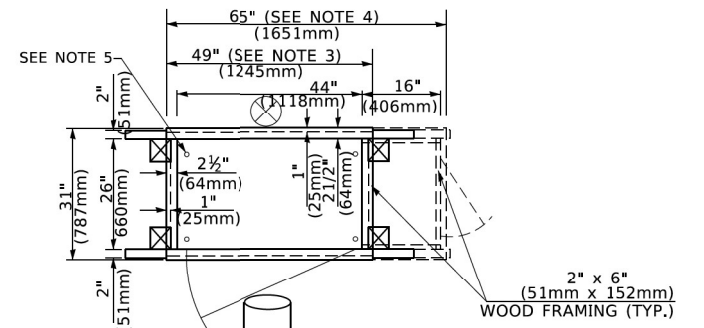

NOTES:

- BASED ON CONTROLLER CABINET TYPE IV WITH BASE DIMENSIONS OF 26" x 44" (660mm x 1118mm). ADJUST PLATFORM SIZE TO FIT CABINET BASE DIMENSIONS BEING SUPPLIED.
- BASED ON UNINTERRUPTIBLE POWER SUPPLY CABINET WITH BASE DIMENSIONS OF 16" x 25" (406mm x 635mm). ADJUST PLATFORM SIZE TO FIT CABINET BASE DIMENSIONS BEING SUPPLIED.
- PLATFORM SIZE FOR CONTROLLER CABINET TYPE IV.
- PLATFORM SIZE FOR CONTROLLER CABINET TYPE IV AND UNINTERRUPTIBLE POWER SUPPLY CABINET.
- DRILLED HOLES THROUGH THE PLATFORM BASE TO MATCH THE CONTROLLER CABINET BOLT TEMPLATE. FASTEN THE CONTROLLER CABINET TO THE PLATFORM WITH CARRIAGE BOLTS, WASHERS AND NUTS.
- FASTEN ALL SUPPORT WOOD FRAMING TO THE WOOD POSTS WITH 2 LAG SCREWS FOR EACH CONNECTION..

TEMPORARY SIGNAL CONTROLLER WOOD SUPPORT PLATFORM

NOTE:
TOP OF FOUNDATION SHALL BE HIGHER THAN TOP OF DOUBLE HANDHOLE

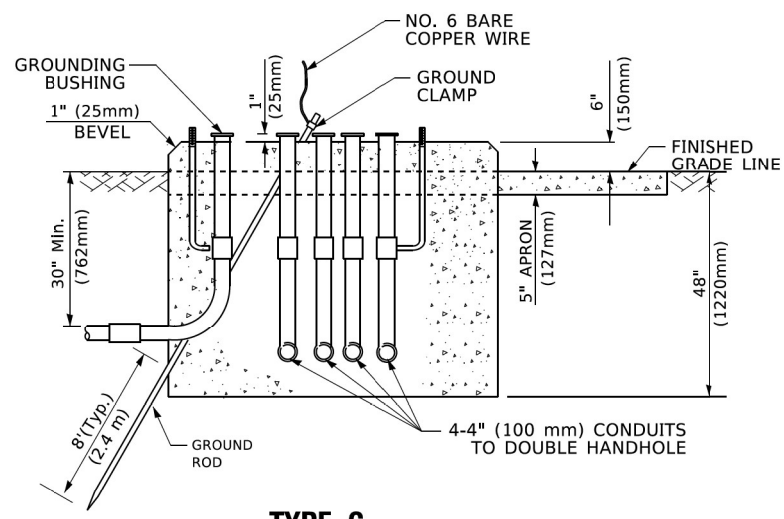

TYPE C FOR GROUND MOUNTED SUPER P (TYPE IV) AND SUPER R (TYPE V) CONTROLLER CABINETS

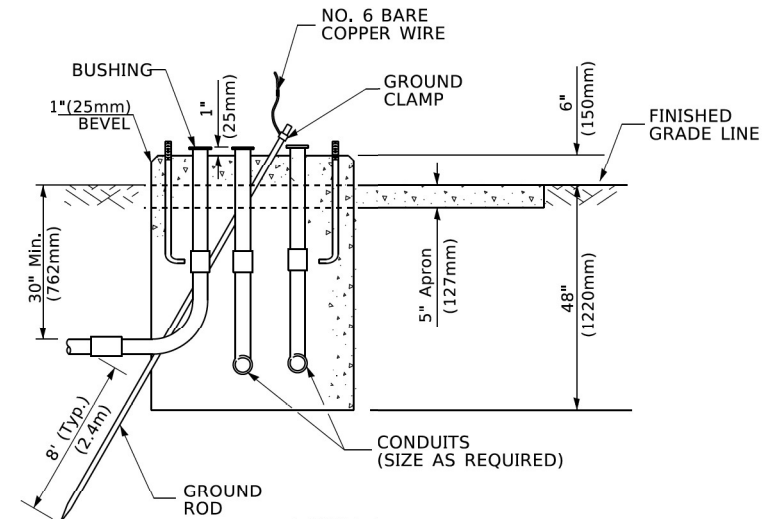

TYPE D FOR GROUND MOUNTED CONTROLLER CABINET AND UPS BATTERY CABINET

CABLE SLACK LENGTH	FEET	METER
HANDHOLE	6.5	2.0
DOUBLE HANDHOLE	13.0	4.0
SIGNAL POST	2.0	0.6
MAST ARM	2.0	0.6
CONTROLLER CABINET	1.5	0.5
FIBER OPTIC AT CABINET	13.0	4.0
ELECTRIC SERVICE AT (CABINET OR SERVICE LOCATION)	1.5	0.5
GROUND CABLE (SIGNAL POST, MAST ARM, CABINET)	1.5	0.5
GROUND CABLE (BETWEEN FRAME AND COVER)	5.0	1.6

CABLE SLACK

VERTICAL CABLE LENGTH	FEET	METER
MAST ARM POLE (MAST ARM MOUNTED SIGNAL HEAD) (L = MAST ARM LENGTH - DISTANCE TO SIGNAL HEAD FROM END OF ARM)	20.0+L	6.0+L
BRACKET MOUNTED (MAST ARM POLE OR SIGNAL POLE)	13.0	4.0
PEDESTRIAN PUSH BUTTON	6.0	2.0
SERVICE INSTALLATION POLE MOUNT TO SERVICE DROP	13.5	4.1
SERVICE INSTALLATION POLE MOUNT TO GROUND	13.5	4.1
SERVICE INSTALLATION GROUND MOUNT	6.0	2.0
FOUNDATION (SIGNAL POST, MAST ARM POLE, CONTROLLER CABINET, SERVICE-GROUND MOUNT)	3.0	1.0

VERTICAL CABLE LENGTH

FOUNDATION	DEPTH
TYPE A - Signal Post	4'-0" (1.2m)
TYPE C - CONTROLLER W/ UPS	4'-0" (1.2m)
TYPE D - CONTROLLER	4'-0" (1.2m)
SERVICE INSTALLATION, GROUND MOUNT, TYPE A - SQUARE	4'-0" (1.2m)

DEPTH OF FOUNDATION

MAST ARM LENGTH	① FOUNDATION DEPTH	FOUNDATION DIAMETER	SPIRAL DIAMETER	QUANTITY OF REBARS	SIZE OF REBARS
Less than 30' (9.1 m)	10'-0" (3.0 m)	30" (750mm)	24" (600mm)	8	6(19)
Greater than or equal to 30' (9.1 m) and less than 40' (12.2 m)	13'-6" (4.1 m)	30" (750mm)	24" (600mm)	8	6(19)
Greater than or equal to 40' (12.2 m) and less than 50' (15.2 m)	11'-0" (3.4 m)	36" (900mm)	30" (750mm)	12	7(22)
Greater than or equal to 50' (15.2 m) and up to 55' (16.8 m)	13'-0" (4.0 m)	36" (900mm)	30" (750mm)	12	7(22)
Greater than or equal to 55' (16.8 m) and less than 65' (19.8 m)	15'-0" (4.6 m)	36" (900mm)	30" (750mm)	12	7(22)
Greater than or equal to 65' (19.8 m) and less than 75' (22.9 m)	21'-0" (6.4 m)	42" (1060mm)	36" (900mm)	16	8(25)
Greater than or equal to 75' (22.9 m)	25'-0" (7.6 m)	42" (1060mm)	36" (900mm)	16	8(25)

NOTES:

- These foundation depths are for sites which have cohesive soils (clayey silt, sandy clay, etc.) along the length of the shaft, with an average Unconfined Compressive Strength (Qu) > 1.0 tsf (100 kpa). This strength shall be verified by boring data prior to construction or with testing by the Engineer during foundation drilling. The Bureau of Bridges & Structures should be contacted for a revised design if other conditions are encountered.
- Combination mast arm assemblies under 55 feet (16.8 m) shall use 36" (900 mm) diameter foundations.
- Combination mast arm assemblies under 56 feet (16.8 m) through 75 feet (22.9 m) shall use 42" (1060 mm) diameter foundations.
- For mast arm assemblies with dual arms refer to state standard 878001..

DEPTH OF MAST ARM FOUNDATIONS, TYPE E

MODEL: Default; FILE NAME: p:\110848\BID\INTEC\Illinois.gov\WIDOT\Documents\DOT Offices\District 1\Projects\DUK\5423232\CAD\DH\CADsheet1505.dgn

USER NAME = footemj	DESIGNED -	REVISED -
	DRAWN -	REVISED -
PLOT SCALE = 50,0000 ' / ft.	CHECKED -	REVISED -
PLOT DATE = 3/4/2019	DATE -	REVISED -

STATE OF ILLINOIS DEPARTMENT OF TRANSPORTATION

DISTRICT ONE	
STANDARD TRAFFIC SIGNAL DESIGN DETAILS	
SCALE: NONE	SHEET 5 OF 7 SHEETS STA. TO STA.

F.A.U. RTE. 1340	SECTION 2021-004-TS&SW	COUNTY COOK	TOTAL SHEETS 35	SHEET NO. 18
TS-05		CONTRACT NO. 62N37		
ILLINOIS FED. AID PROJECT				

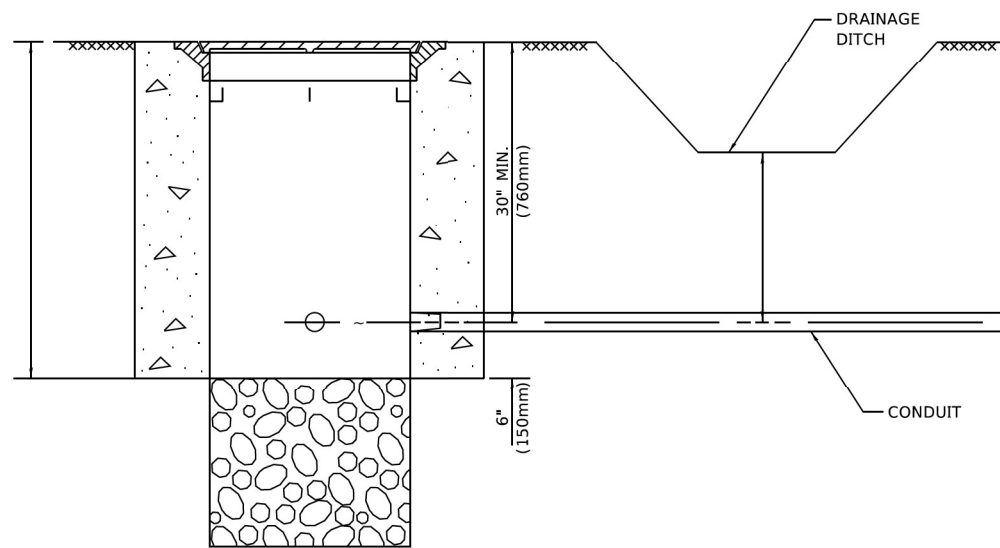

NOTES:

1. CONDUIT DEPTH SHALL BE A MINIMUM OF 30" (760mm) BELOW THE BOTTOM OF THE DRAINAGE DITCH OR ANY SLOPING GROUND
2. THE MINIMUM CONDUIT DEPTH APPLIES TO ALL CONDUIT PLACED UNDER ROADWAY PAVEMENT, MULTI-USE PATHS, SIDEWALKS AND SOIL SURFACES.
3. THE MINIMUM CONDUIT DEPTH APPLIES TO ALL HANDHOLES, HEAVY DUTY HANDHOLES AND DOUBLE HANDHOLES.

HANDHOLE WITH MINIMUM CONDUIT DEPTH
(NOT TO SCALE)

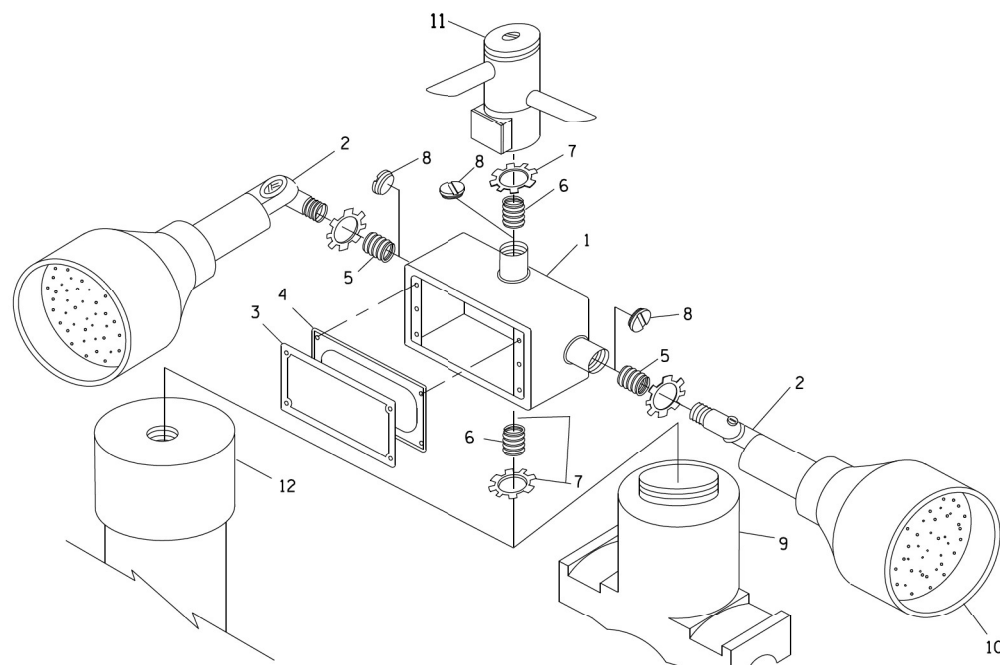

POST CAP MOUNT **MAST ARM MOUNT**
EMERGENCY VEHICLE DETECTOR WITH CONFIRMATION
BEACON MOUNTING DETAIL

ITEM NO.	IDENTIFICATION
1	OUTLET BOX- GALV. 21 CU.IN. (0.000344 CU-M)
2	LAMP HOLDER AND COVER
3	OUTLET BOX COVER
4	RUBBER COVER GASKET
5	REDUCING BUSHING
6	3/4" (19 mm) CLOSE NIPPLE
7	3/4" (19 mm) LOCKNUT
8	3/4" (19 mm) HOLE PLUG
9	SADDLE BRACKET - GALV.
10	6 WATT PAR 38 LED FLOOD LAMP
11	DETECTOR UNIT
12	POST CAP [18 FT. (5.4 m) POST MIN.]

NOTES:

1. ALL ELECTRICAL ITEMS, EXCEPT ITEMS #2 AND #11 SHALL BE ALUMINUM OR GALVANIZED
2. ITEM #1- OZ/GEDNEY FSX-1-50 OR EQUIVALENT
ITEM #2- MULBERRY CON-O-SHADE LAMP SHIELD OR EQUIVALENT
ITEM #9- "BAND-IT" SADDLE BRACKET OR EQUIVALENT
3. WHEN POST MOUNTING IS SPECIFIED, ITEM #9 SHALL NOT BE REQUIRED. THE DETECTION UNIT SHALL BE MOUNTED DIRECTLY ON TOP OF THE CAP BY DRILLING AND TAPPING A 3/4" (19 mm) HOLE WITH PIPE THREADS. THE POST CAP SHALL EITHER BE SCREWED TO THE TOP OF THE POST OR A MINIMUM OF 3 TIGHTENING SCREWS SHALL BE REQUIRED ON EACH CAP.

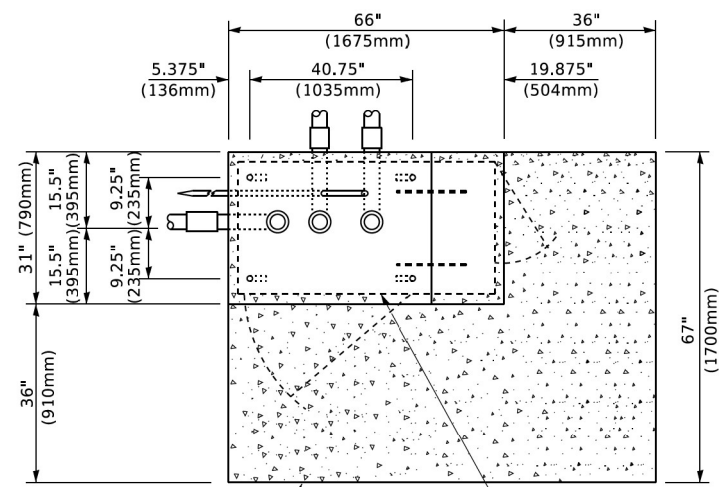

TOP VIEW
(NOT TO SCALE)

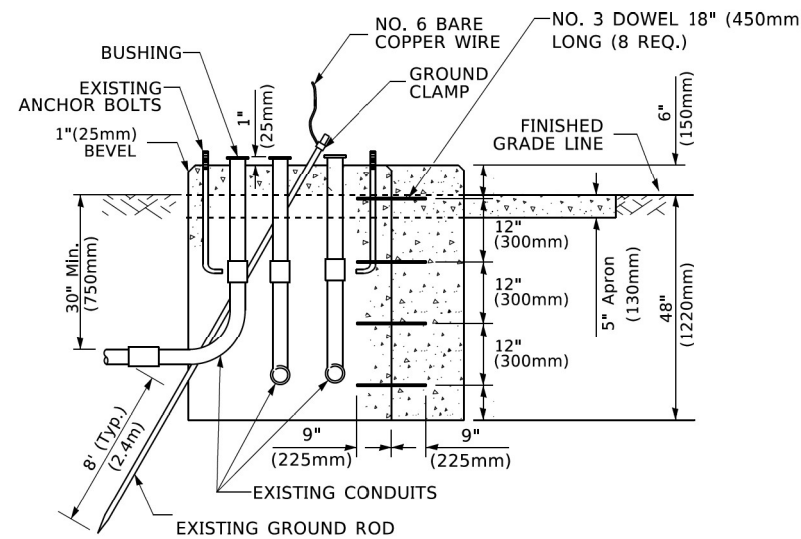

MODIFY EXISTING TYPE "D" FOUNDATION TO TYPE "C" FOUNDATION
(NOT TO SCALE)

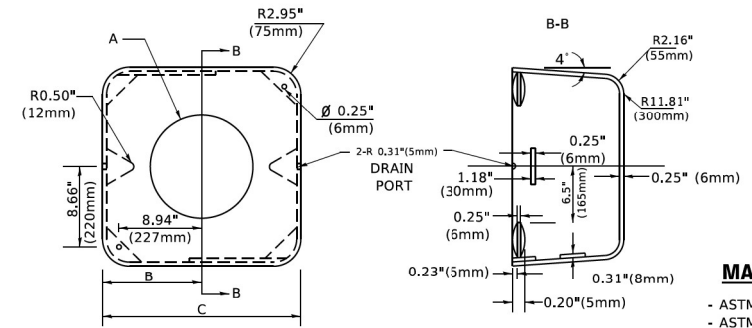

MATERIAL
- ASTM A36 STEEL
- ASTM A-123 HOT DIPPED GALVANIZED

	A	B	C	HEIGHT	WEIGHT
VARIES	9.5"(241mm)	19"(483mm)	7" (178mm) - 12" (300mm)	53 lbs (24kg)	
VARIES	10.75"(273mm)	21.5"(546mm)	7" (178mm) - 12" (300mm)	68 lbs (31 kg)	
VARIES	13.0"(330mm)	26"(660mm)	7" (178mm) - 12" (300mm)	81 lbs (37 kg)	
VARIES	18.5"(470mm)	37"(940mm)	7" (178mm) - 12" (300mm)	126 lbs (57 kg)	

SHROUD

NOTES:

1. DIMENSION "A" IS EQUAL TO THE DIAMETER OF THE MAST ARM POLE AT THE TOP OF THE SHROUD. THE SHROUD SHALL BE TIGHT TO THE MAST ARM POLE.
2. THE SUPPLIER SHALL VERIFIED THE ABOVE DIMENSIONS BASED ON MAST ARM REQUIREMENTS.
3. THE HEIGHT OF THE SHROUD SHALL COVER THE ANCHOR BOLTS, NUTS AND MAST ARM POLE BASE.

NOTE:

SUPPORT EXISTING CABINET AND CONTROL EQUIPMENT ABOVE FOUNDATION TO KEEP TRAFFIC SIGNAL FUNCTIONING WHILE FOUNDATION MODIFICATION WORK IS PROCEEDING.

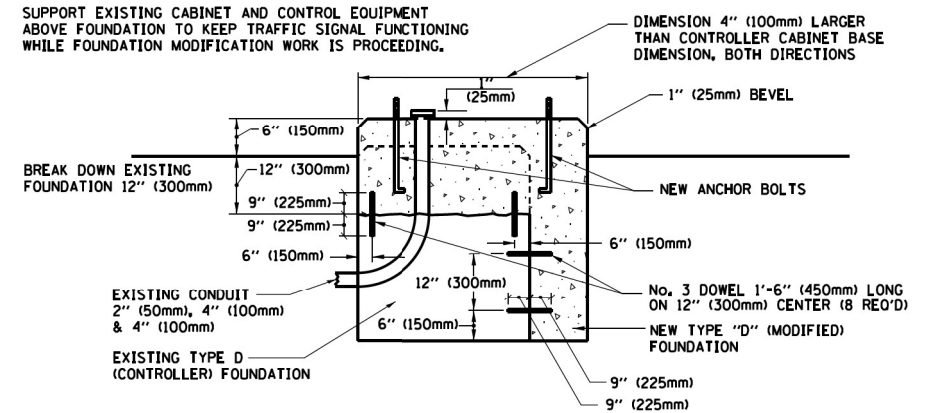

MODIFY EXISTING TYPE "D" FOUNDATION

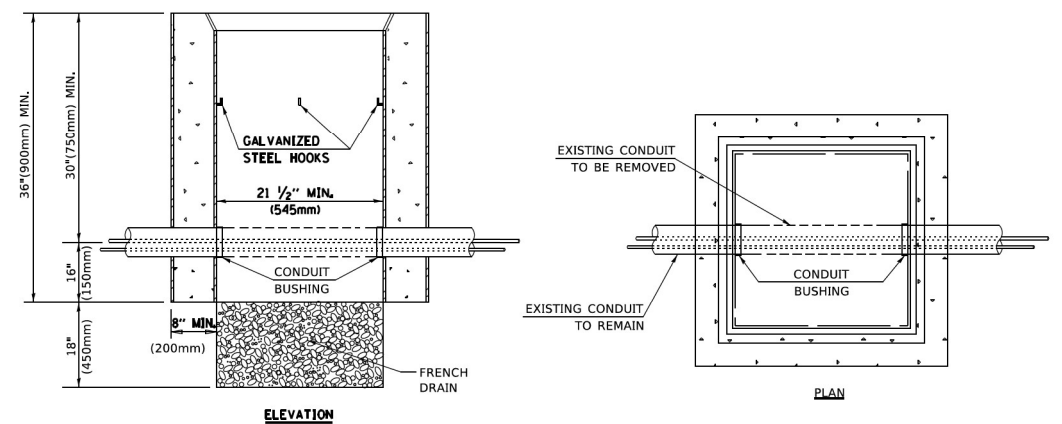

NOTES:

1. HANDHOLE CONSTRUCTED PER STATE STANDARD 814001.
2. REMOVAL OF THE EXISTING CONDUIT FROM THE HANDHOLE AND THE INSTALLATION OF THE CONDUIT BUSHINGS SHALL BE INCLUDED WITH THE COST OF THE HANDHOLE.

HANDHOLE TO INTERCEPT EXISTING CONDUIT

MODEL: Default; FILE NAME: p:\work\BENTLEY\Illinois\DOT\Documents\DOT Offices\Dist1ct_1\Projects\Dist1ct\232323\CADD\Dist1\CAD\Sheets\TS05.dgn

USER NAME = footemj	DESIGNED -	REVISED -
PLOT SCALE = 50.0000 ' / ft.	DRAWN -	REVISED -
PLOT DATE = 3/4/2019	CHECKED -	REVISED -
	DATE -	REVISED -

STATE OF ILLINOIS
DEPARTMENT OF TRANSPORTATION

DISTRICT ONE			
STANDARD TRAFFIC SIGNAL DESIGN DETAILS			
SCALE: NONE	SHEET 6	OF 7 SHEETS	STA. TO STA.

F.A.U. RTE. 1340	SECTION 2021-004-TS&SW	COUNTY COOK	TOTAL SHEETS 35	SHEET NO. 19
TS-05		CONTRACT NO. 62N37		
ILLINOIS / FED. AID PROJECT				

REMOVAL AND RELOCATION NOTES:

THE FOLLOWING ITEMS SHALL BE REMOVED BY THE CONTRACTOR AND SHALL BE DISPOSED OF BY THEM OUTSIDE THE RIGHT-OF-WAY AT THEIR EXPENSE. THE SALVAGE VALUE OF THE REMOVED EQUIPMENT SHALL BE REFLECTED IN THE CONTRACT BID PRICE.

- 1 EACH CABINET (COMPLETE)
- 2 EACH STEEL MAST ARM ASSEMBLY AND POST
- 6 EACH TRAFFIC SIGNAL POST
- 16 EACH 3-SECTION SIGNAL HEAD
- 6 EACH PEDESTRIAN SIGNAL HEAD
- 6 EACH PEDESTRIAN PUSH-BUTTON
- 1 EACH SERVICE INSTALLATION
- 6 EACH TRAFFIC SIGNAL BACKPLATE
- 2 EACH HANDHOLE
- 2 EACH DOUBLE HANDHOLE

THE FOLLOWING ITEMS SHALL BE REMOVED BY THE CONTRACTOR, SAFELY STORED AND RELOCATED TO THE PROPOSED MAST ARMS AND TRAFFIC SIGNAL CONTROLLER:

- 3 EACH CONFIRMATION BEACON
- 3 EACH LIGHT DETECTOR
- 1 EACH LIGHT DETECTOR AMPLIFIER

THE FOLLOWING ITEMS SHALL BE REMOVED BY THE CONTRACTOR, AND SHALL BE RETURNED TO THE STATE SPARE PART DEPARTMENT

- 1 EACH CONTROLLER

NOTES:

1. THE CONTRACTOR SHALL PLACE THE BARREL MOUNTED (BM) PUSH BUTTONS IN A WAY THAT THEY WILL BE ACCESSIBLE WITHIN 10 FEET.
2. THE CONTRACTOR SHALL EXERCISE THE UTMOST CARE TO PROTECT THE EXISTING VILLAGE OF LINCOLNWOOD'S WATERMAIN DURING THE INSTALLATION OF THE TEMPORARY TRAFFIC SIGNAL.

MODEL: Default
 FILE NAME: p:\work\mtr-px-bentley.com\p1mtr-px-01\Documents\01 - Projects\2020\20200425.00 - DDOT Phase II Verisurf Design\Drawings\Current Drawing Files\CADD Streets\Roadway\162N37-shr-traffic_signal.dgn
 PROJECT: 2020\20200425.00 - DDOT Phase II Verisurf Design\Drawings\Current Drawing Files\CADD Streets\Roadway\162N37-shr-traffic_signal.dgn
 USER: nappet
 DATE: 10/2/2023

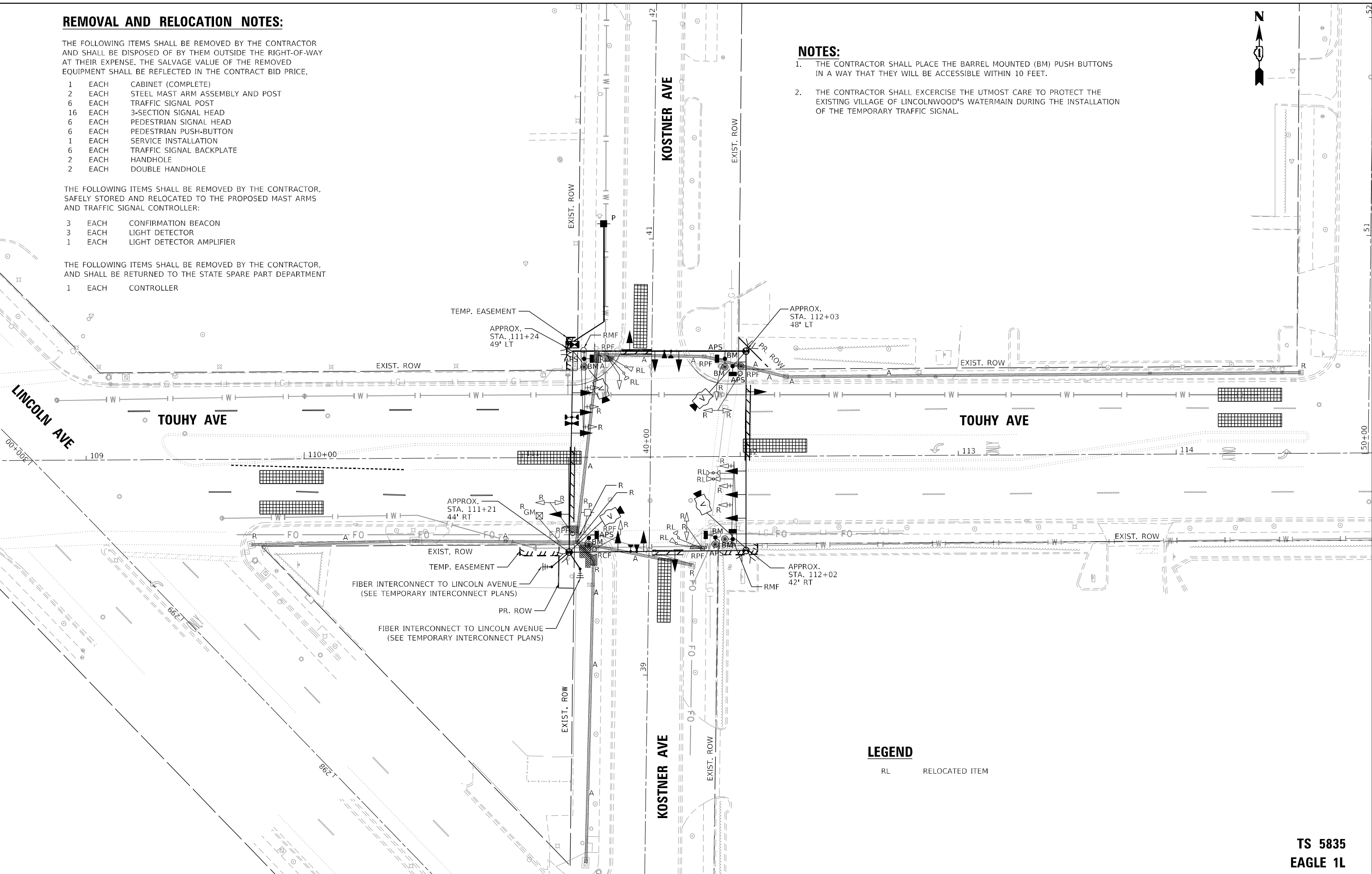

LEGEND
 RL RELOCATED ITEM

**TS 5835
 EAGLE 1L**

AEG ATLAS ENGINEERING GROUP, LTD.	USER NAME = nappet	DESIGNED - BJ	REVISED -	STATE OF ILLINOIS DEPARTMENT OF TRANSPORTATION	TEMPORARY TRAFFIC SIGNAL INSTALLATION PLAN AND REMOVE EXISTING TRAFFIC SIGNAL EQUIPMENT PLAN TOUHY AVENUE AT KOSTNER AVENUE	F.A.U. RTE. 1340	SECTION 2021-004-T5&SW	COUNTY COOK	TOTAL SHEETS 35	SHEET NO. 21
	PLOT SCALE = 40,0000 * / in.	CHECKED - BA	REVISED -			SCALE: 1"=20'	SHEET OF SHEETS	STA. TO STA.	CONTRACT NO. 62N37	
PLOT DATE = 10/2/2023	DATE -	REVISED -	REVISED -							

TEMPORARY CONTROLLER SEQUENCE

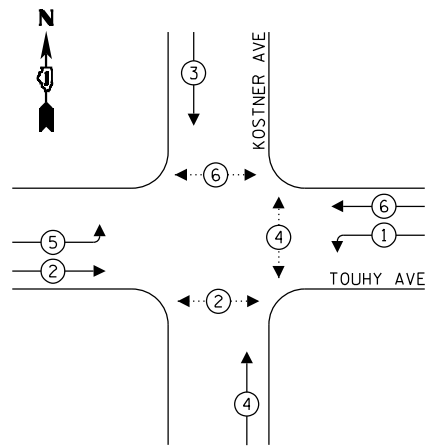

LEGEND:

- ← * → PROTECTED PHASE
- ← - * - → PROTECTED/PERMITTED PHASE
- ← * → PEDESTRIAN PHASE
- ← * OL → OVERLAP

TEMPORARY EMERGENCY VEHICLE PREEMPTION SEQUENCE

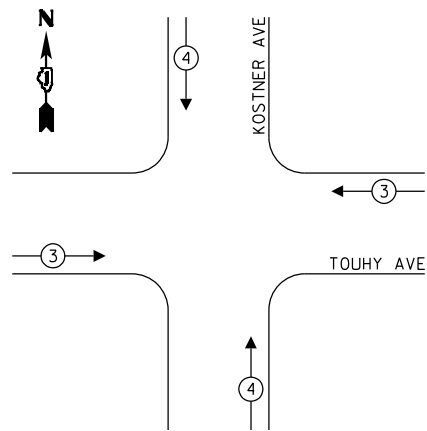

TEMPORARY EMERGENCY VEHICLE PREEMPTORS		
EMERGENCY VEHICLE PREEMPTORS	3	4
MOVEMENT	← →	↑ ↓

TRAFFIC SIGNAL ELECTRICAL SERVICE REQUIREMENTS

TYPE	NO. OF LAMPS	LED WATTAGE	% OPERATION	TOTAL WATTAGE
SIGNAL (RED)	14	11	50	77.0
(YELLOW)	14	20	5	14.0
(GREEN)	14	12	45	75.6
PERMISSIVE ARROW	-	10	10	-
PED. SIGNAL	6	20	100	120.0
CONTROLLER	1	100	100	100.0
UPS	1	25	100	25.0
VIDEO SYSTEM	1	150	100	150.0
BLANK-OUT SIGN	-	25	5	-
FLASHER	-	-	50	-
STREET NAME SIGN	-	120	50	-
LUMINAIRE	-	-	-	-
TOTAL =				561.6

ENERGY COSTS TO:

VILLAGE OF LINCOLNWOOD
6900 N LINCOLN AVE
LINCOLNWOOD, IL 60712

ENERGY SUPPLY: CONTACT: STEPHANIE HINES
PHONE: (708) 235-2331
COMPANY: COMMONWEALTH EDISON
ACCOUNT NUMBER: 21551-60028

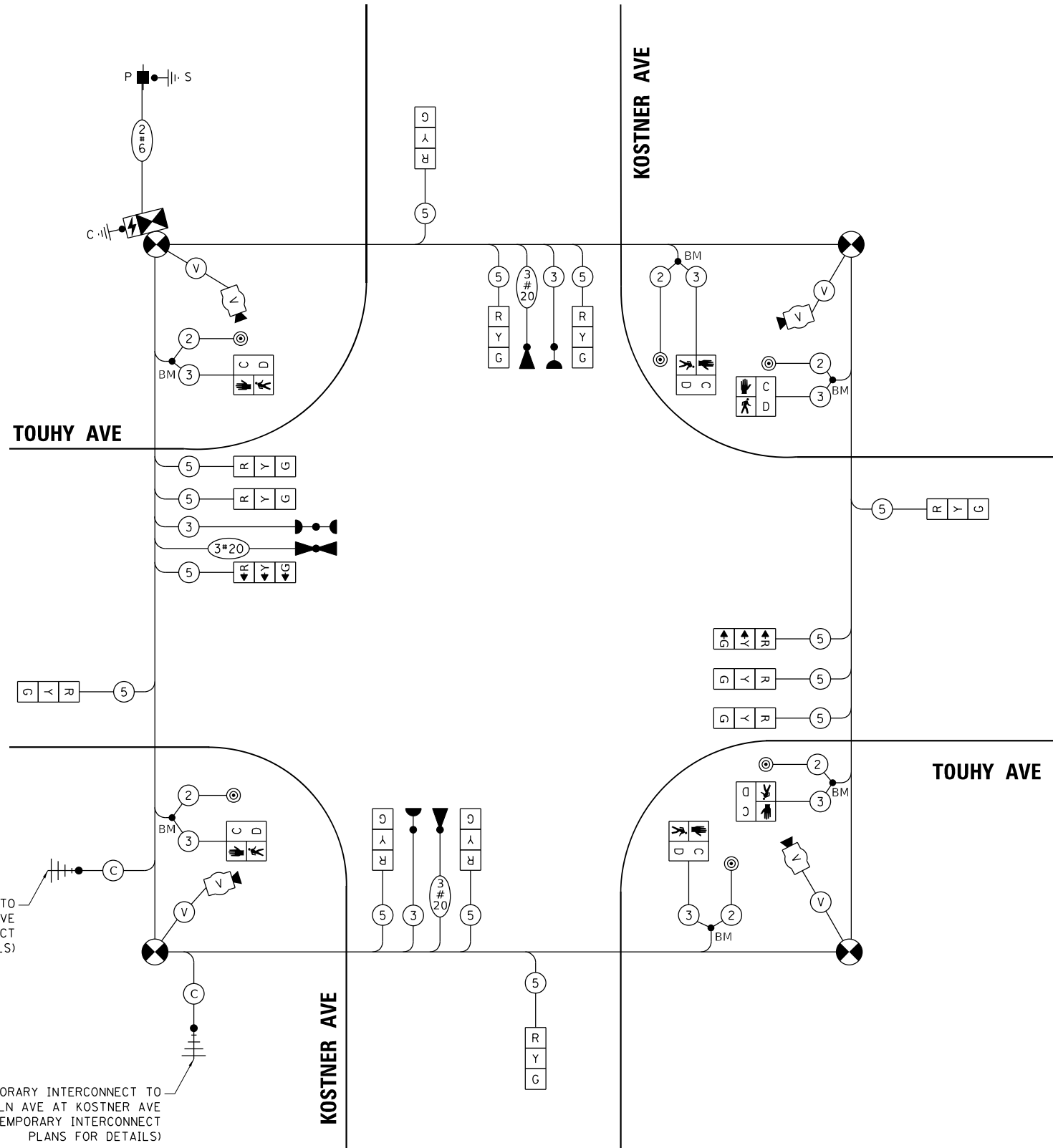

TEMPORARY CABLE PLAN

LEGEND

- BM - TEMPORARY BARREL MOUNTED POST

STATE OF ILLINOIS
DEPARTMENT OF TRANSPORTATION

TEMPORARY CABLE PLAN, PHASE DESIGNATION DIAGRAM AND
EMERGENCY VEHICLE PREEMPTION SEQUENCE;
TOUHY AVENUE AT KOSTNER AVENUE

TS 5835
EAGLE 1L

MODEL: Default; FILE NAME: p:\projects\202104\20210405_00 - DOT Phase II Veribus Design\Drawings\Current Drawing Files\Kostner_Signal Modernization\Drawings\Temp Cable Plans.dwg

USER NAME = napp@	DESIGNED - BJ	REVISED -
PLOT SCALE = 40,0000 * / in.	DRAWN - AS	REVISED -
PLOT DATE = 10/2/2023	CHECKED - BA	REVISED -
	DATE -	REVISED -

SCALE: NONE SHEET OF SHEETS STA. TO STA.

F.A.U. RTE.	SECTION	COUNTY	TOTAL SHEETS	SHEET NO.
1340	2021-004-T5&SW	COOK	35	22
				CONTRACT NO. 62N37
ILLINOIS FED. AID PROJECT				

PROPOSED CONTROLLER SEQUENCE

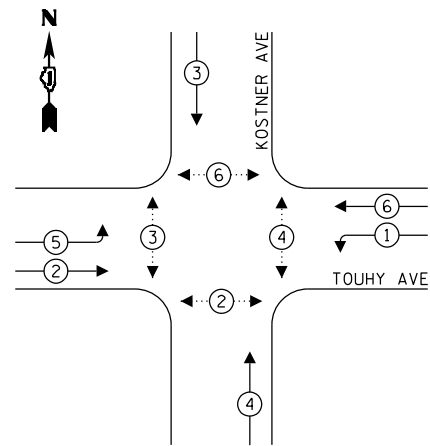

LEGEND:

- ← * → PROTECTED PHASE
- ← * - - * → PROTECTED/PERMITTED PHASE
- ← * → PEDESTRIAN PHASE
- ← * OL → OVERLAP

PROPOSED EMERGENCY VEHICLE PREEMPTION SEQUENCE

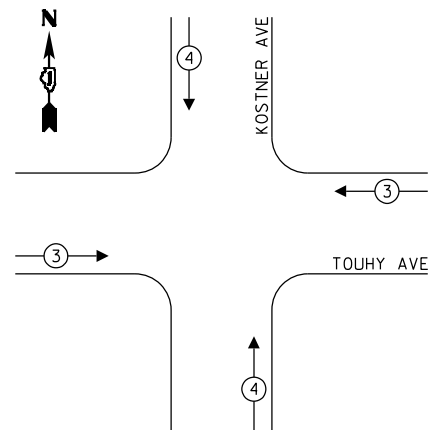

TEMPORARY EMERGENCY VEHICLE PREEMPTORS		
EMERGENCY VEHICLE PREEMPTORS	3	4
MOVEMENT	← →	↑ ↓

TRAFFIC SIGNAL ELECTRICAL SERVICE REQUIREMENTS

TYPE	NO. OF LAMPS	LED WATTAGE	% OPERATION	TOTAL WATTAGE
SIGNAL (RED)	18	11	50	99.0
(YELLOW)	18	20	5	18.0
(GREEN)	18	12	45	97.2
PERMISSIVE ARROW	-	10	10	-
PED. SIGNAL	8	20	100	160.0
CONTROLLER	1	100	100	100.0
UPS	1	25	100	25.0
VIDEO SYSTEM	-	150	100	-
BLANK-OUT SIGN	-	25	5	-
FLASHER	-	-	50	-
STREET NAME SIGN	-	120	50	-
LUMINAIRE	-	-	-	-
TOTAL =				499.2

ENERGY COSTS TO:

VILLAGE OF LINCOLNWOOD
6900 N LINCOLN AVE
LINCOLNWOOD, IL 60712

ENERGY SUPPLY: CONTACT: STEPHANIE HINES
PHONE: (708) 235-2331
COMPANY: COMMONWEALTH EDISON
ACCOUNT NUMBER: 21551-60028

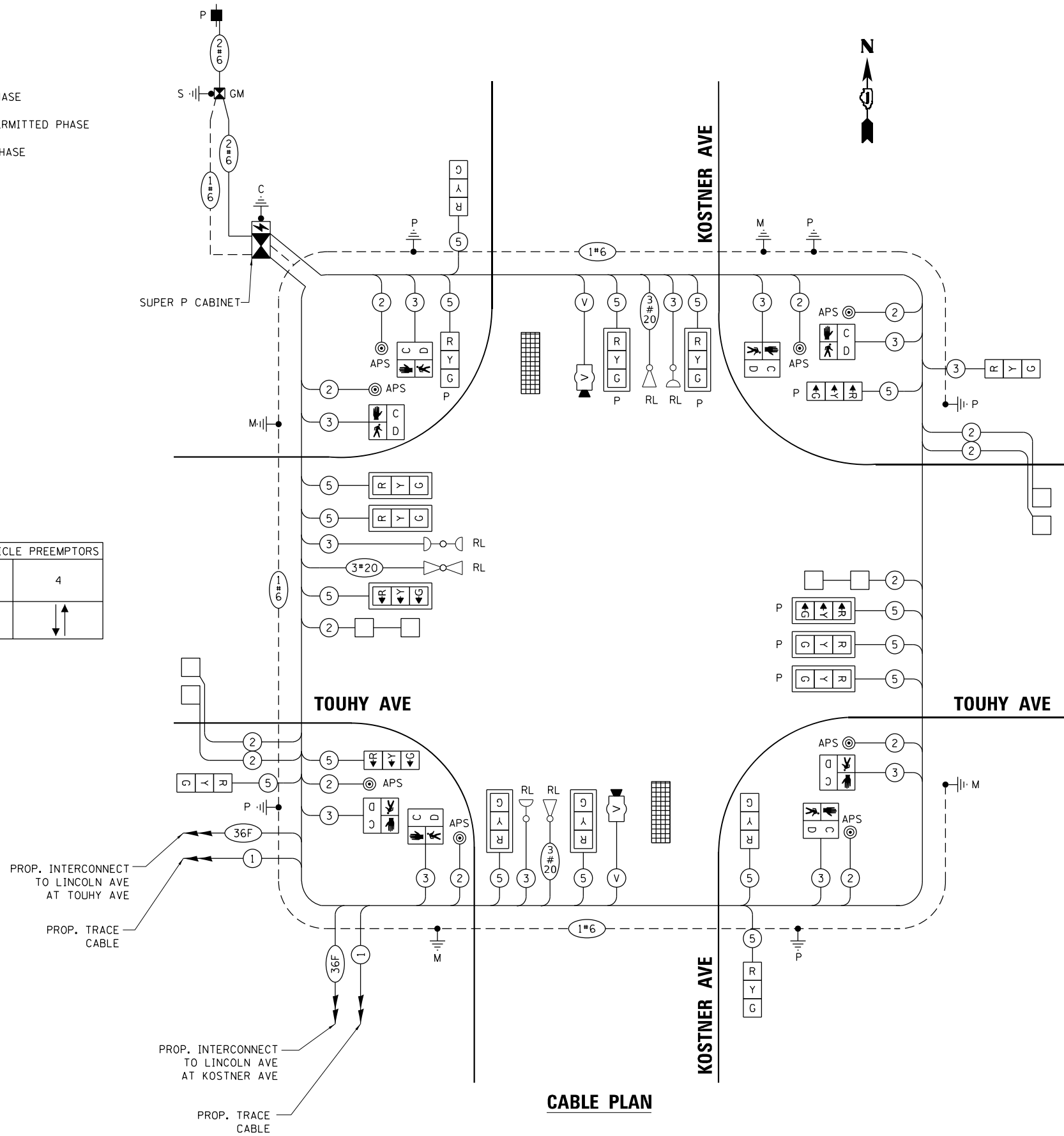

CABLE PLAN

AEG ATLAS ENGINEERING GROUP, LTD.

USER NAME = napp@k	DESIGNED - BJ	REVISED -
PLOT SCALE = 40,0000' / in.	DRAWN - AS	REVISED -
PLOT DATE = 10/2/2023	CHECKED - BA	REVISED -
	DATE -	REVISED -

**STATE OF ILLINOIS
DEPARTMENT OF TRANSPORTATION**

**CABLE PLAN, PHASE DESIGNATION DIAGRAM AND
EMERGENCY VEHICLE PREEMPTION SEQUENCE;
TOUHY AVENUE AT KOSTNER AVENUE**

SCALE: NONE SHEET OF SHEETS STA. TO STA.

F.A.U. RTE.	SECTION	COUNTY	TOTAL SHEETS	SHEET NO.
1340	2021-004-T5&SW	COOK	35	24
			CONTRACT NO. 62N37	
ILLINOIS FED. AID PROJECT				

**TS 5835
EAGLE 1L**

MODEL: Default
 FILE NAME: p:\projects\20210102\0200425_00_1\DOT Phase II\Various Drawings\Current Drawing Files\Kostner Signal Modernization\Drawings\Cable Plan.dwg
 PROJECT: 20210102\0200425_00_1\DOT Phase II\Various Drawings\Current Drawing Files\Kostner Signal Modernization\Drawings\Cable Plan.dwg
 USER: napp@k
 DATE: 10/2/2023

SCHEDULE OF QUANTITIES

SIGN PANEL – TYPE 1

ALL DIMENTIONS ARE IN INCHES EXCEPT NOTED OTHERWISE.

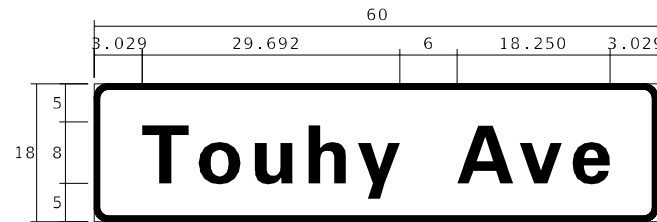

DESIGN SERIES	AREA (SQ FT)	SIGN PANEL TYPE	SHEETING TYPE	QTY. REQUIRED
D	7.5	1	ZZ	2

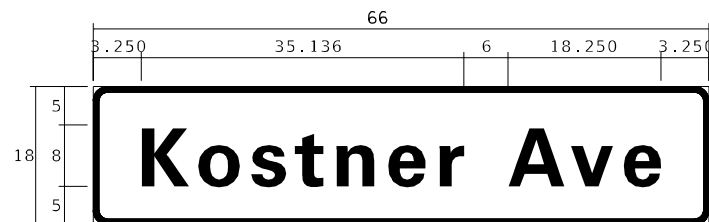

DESIGN SERIES	AREA (SQ FT)	SIGN PANEL TYPE	SHEETING TYPE	QTY. REQUIRED
D	8.25	1	ZZ	2

NOTE: FOR ADDITIONAL DESIGN AND INSTALLATION INFORMATION PLEASE SEE DISTRICT ONE MAST ARM MOUNTED STREET NAME SIGNS DETAIL.

ITEM DESCRIPTION	UNITS	TOTAL QTY.
SIGN PANEL - TYPE 1	SQ FT	46.5
UNDERGROUND CONDUIT, GALVANIZED STEEL, 2" DIA.	FOOT	540
UNDERGROUND CONDUIT, GALVANIZED STEEL, 3" DIA.	FOOT	92
UNDERGROUND CONDUIT, GALVANIZED STEEL, 4" DIA.	FOOT	332
HANDHOLE	EACH	4
HEAVY-DUTY HANDHOLE	EACH	2
DOUBLE HANDHOLE	EACH	2
ELECTRIC CABLE IN CONDUIT, SIGNAL NO. 14 2C	FOOT	1,049
ELECTRIC CABLE IN CONDUIT, SIGNAL NO. 14 3C	FOOT	1,516
ELECTRIC CABLE IN CONDUIT, SIGNAL NO. 14 5C	FOOT	2,791
ELECTRIC CABLE IN CONDUIT, LEAD-IN, NO. 14 1 PAIR	FOOT	1,446
ELECTRIC CABLE IN CONDUIT, SERVICE, NO. 6 2 C	FOOT	68
ELECTRIC CABLE IN CONDUIT, EQUIPMENT GROUNDING CONDUCTOR, NO. 6 1C	FOOT	513
TRAFFIC SIGNAL POST, GALVANIZED STEEL 16 FT.	FOOT	4
STEEL MAST ARM ASSEMBLY AND POLE, 26 FT.	EACH	1
STEEL MAST ARM ASSEMBLY AND POLE, 28 FT.	EACH	1
STEEL MAST ARM ASSEMBLY AND POLE, 36 FT.	EACH	1
STEEL MAST ARM ASSEMBLY AND POLE, 40 FT.	EACH	1
CONCRETE FOUNDATION, TYPE A	FOOT	20
CONCRETE FOUNDATION, TYPE C	FOOT	4
CONCRETE FOUNDATION, TYPE E 30-INCH DIAMETER	FOOT	20
CONCRETE FOUNDATION, TYPE E 36-INCH DIAMETER	FOOT	24
SIGNAL HEAD, LED, 1-FACE, 3-SECTION, MAST-ARM MOUNTED	EACH	5
SIGNAL HEAD, LED, 1-FACE, 3-SECTION, BRACKET MOUNTED	EACH	6
OPTICALLY PROGRAMMED SIGNAL HEAD, LED, 1-FACE, 3-SECTION, BRACKET MOUNTED	EACH	2
OPTICALLY PROGRAMMED SIGNAL HEAD, LED, 1-FACE, 3-SECTION, MAST ARM MOUNTED	EACH	5
PEDESTRIAN SIGNAL HEAD, LED, 1-FACE, BRACKET MOUNTED WITH COUNTDOWN TIMER	EACH	8
TRAFFIC SIGNAL BACKPLATE, RETROREFLECTIVE	EACH	10
INDUCTIVE LOOP DETECTOR	EACH	6
DETECTOR LOOP, TYPE I	FOOT	276
TEMPORARY TRAFFIC SIGNAL INSTALLATION	EACH	1
* RELOCATE EXISTING EMERGENCY VEHICLE PRIORITY SYSTEM, DETECTOR UNIT	EACH	3
* RELOCATE EXISTING EMERGENCY VEHICLE PRIORITY SYSTEM, PHASING UNIT	EACH	1
REMOVE EXISTING TRAFFIC SIGNAL EQUIPMENT	EACH	1
REMOVE EXISTING HANDHOLE	EACH	6
REMOVE EXISTING DOUBLE HANDHOLE	EACH	2
REMOVE EXISTING CONCRETE FOUNDATION	EACH	9
* EMERGENCY VEHICLE PRIORITY SYSTEM LINE SENSOR CABLE, NO. 20 3/C	FOOT	467
VIDEO VEHICLE DETECTION SYSTEM, SINGLE APPROACH	EACH	2
FULL-ACTUATED CONTROLLER AND TYPE SUPER P CABINET (SPECIAL)	EACH	1
SERVICE INSTALLATION - GROUND MOUNTED, METERED	EACH	1
PEDESTRIAN SIGNAL POST, 5 FT.	EACH	1
UNINTERRUPTABLE POWER SUPPLY, SPECIAL	EACH	1
ACCESSIBLE PEDESTRIAN SIGNALS	EACH	8
CONCRETE FOUNDATION, TYPE A 12-INCH DIAMETER	FOOT	4
TEMPORARY TRAFFIC SIGNAL TIMING	EACH	1

* 100% COST TO THE VILLAGE OF LINCOLNWOOD

MODEL: Default
 FILE NAME: C:\Users\paw\Documents\paw\benefit\comp\p1mcrs-ppw\011\Documents\01 - Projects\2020\20200425.00 - IDOT Phase II Variable Design\20200425.00 - VO 2 - Touhy+Kostner Signal Modernization\Drawings\Current Drawing - Files\CADD - Streets\Roadway\0162N37-2-Sub-StreetNameSign.dgn

	USER NAME = nappel	DESIGNED - BJ	REVISED -
		DRAWN - AS	REVISED -
	PLOT SCALE = 40,0000 */ in.	CHECKED - BA	REVISED -
	PLOT DATE = 10/2/2023	DATE -	REVISED -

**STATE OF ILLINOIS
DEPARTMENT OF TRANSPORTATION**

**MAST ARM MOUNTED STREET NAME SIGNS
AND SCHEDULE OF QUANTITIES
TOUHY AVE AT KOSTNER AVE**

SCALE: NONE SHEET OF SHEETS STA. TO STA.

F.A.U RTE.	SECTION	COUNTY	TOTAL SHEETS	SHEET NO.
1340	2021-004-T5&SW	COOK	35	25
			CONTRACT NO. 62N37	
		ILLINOIS FED. AID PROJECT		

**TS 5835
EAGLE 1L**



IL RTE 50
(CICERO AVE)

U.S. RTE 41
(LINCOLN AVE)

KOSTNER AVE

TOUHY AVE

TOUHY AVE

BARCLAY PLACE

KILBOURN AVE

ESTES AVE

IL RTE 50
(CICERO AVE)

KOSTNER AVE

U.S. RTE 41
(LINCOLN AVE)

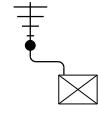
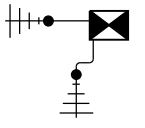
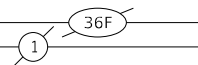
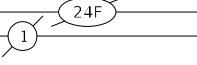
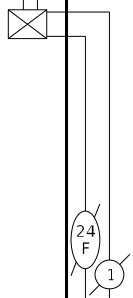

EAGLE 1L

MODEL: Default
 FILE NAME: P:\suppliers-pw\benlley.com\p1mms-pw\011\Documents\01 - Projects\2020\2020\04\25_00 - DDOT Phase II_Various_Drafts\13\2020\04\25_02_WO 2 - Touhy-Kostner_Signal_Moderation\Drawings\Current_Drawing - Files\CADD_Sheets\Roadway\162N37-Sub-Interconnect - R1a.dwg

	USER NAME = nappel	DESIGNED - BJ	REVISED -
		DRAWN - AS	REVISED -
	PLOT SCALE = 100,0000' / in.	CHECKED - BA	REVISED -
	PLOT DATE = 10/2/2023	DATE -	REVISED -

STATE OF ILLINOIS
DEPARTMENT OF TRANSPORTATION

TEMPORARY INTERCONNECT SCHEMATIC
TOUHY AVENUE AT KOSTNER AVENUE

SCALE: NONE SHEET OF SHEETS STA. TO STA.

F.A.U. RTE.	SECTION	COUNTY	TOTAL SHEETS	SHEET NO.
1340	2021-004-T5&SW	COOK	35	26
CONTRACT NO. 62N37				
ILLINOIS FED. AID PROJECT				

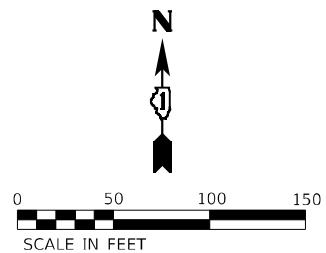

MODEL: Default
 FILE NAME: p:\projects\62n37\62n37-1\interconnect_Plan.dwg
 PROJECT: 2021-004-TS&SW - DDOT Phase II, Various - Drafting
 USER: Kestner - Signal Modernization
 DRAWING: Current

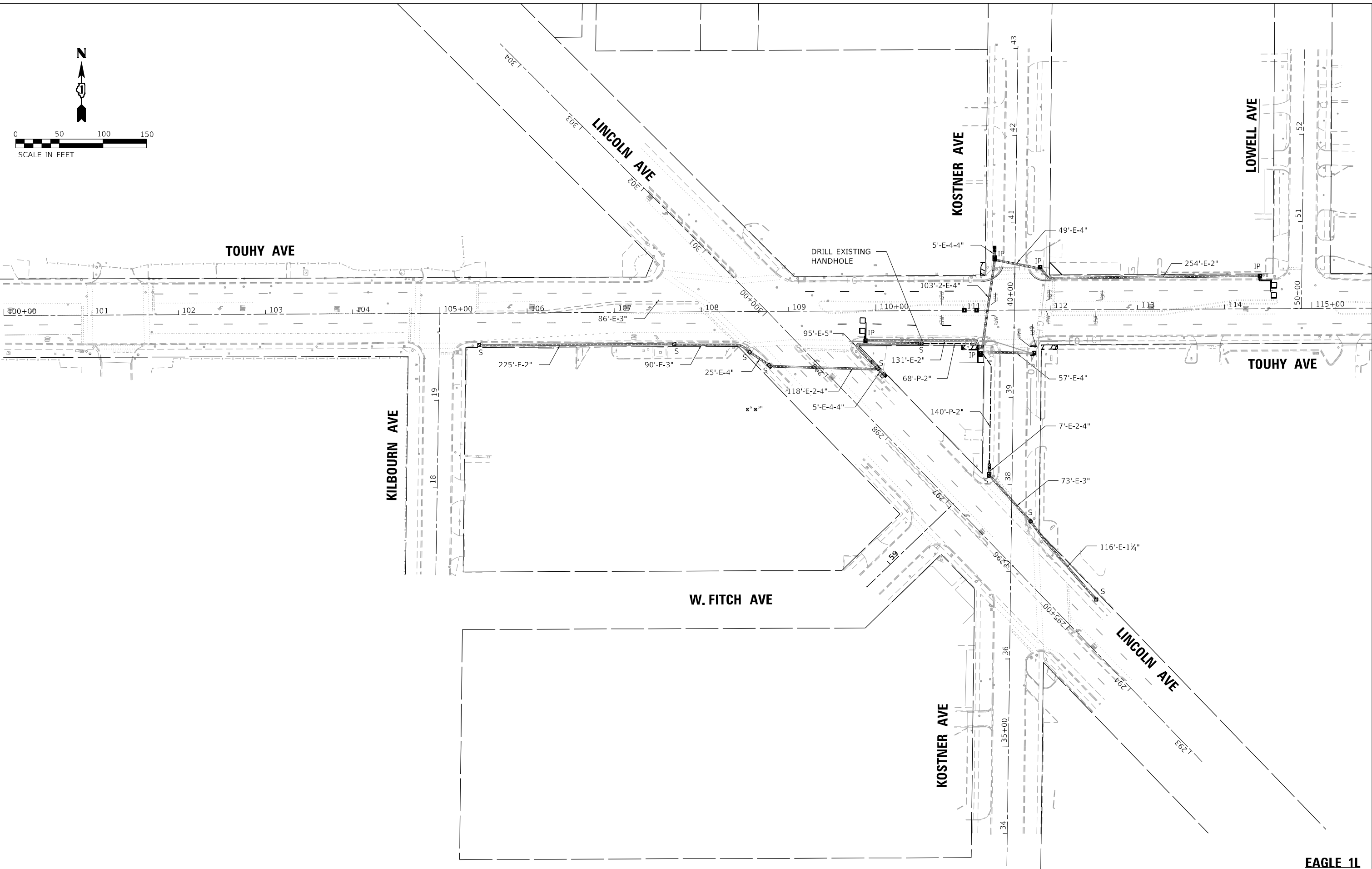

EAGLE 1L

AEG ATLAS ENGINEERING GROUP, LTD.

USER NAME = nappk	DESIGNED - BJ	REVISED -
	DRAWN - AS	REVISED -
PLOT SCALE = 100,0000' / in.	CHECKED - BA	REVISED -
PLOT DATE = 10/2/2023	DATE -	REVISED -

**STATE OF ILLINOIS
DEPARTMENT OF TRANSPORTATION**

**PROPOSED INTERCONNECT PLAN
TOUHY AVENUE AT KOSTNER AVENUE**

SCALE: 1"=50' SHEET OF SHEETS STA. TO STA.

F.A.U. RTE.	SECTION	COUNTY	TOTAL SHEETS	SHEET NO.
1340	2021-004-TS&SW	COOK	35	27
CONTRACT NO. 62N37				
ILLINOIS FED. AID PROJECT				



IL RTE 50
(CICERO AVE)

U.S. RTE 41
(LINCOLN AVE)

KOSTNER AVE

TOUHY AVE

TOUHY AVE

BARCLAY PLACE

KILBOURN AVE

ESTES AVE

IL RTE 50
(CICERO AVE)

KOSTNER AVE

U.S. RTE 41
(LINCOLN AVE)

SCHEDULE OF QUANTITIES

ITEM DESCRIPTION	UNIT	TOTAL QTY.
UNDERGROUND CONDUIT, GALVANIZED STEEL, 2" DIA.	FOOT	208
MAINTENANCE OF EXISTING TRAFFIC SIGNAL INSTALLATION	EACH	2
TRANSCEIVER - FIBER OPTIC	EACH	1
ELECTRIC CABLE IN CONDUIT, TRACER, NO. 14 1C	FOOT	540
DRILL EXISTING HANDHOLE	EACH	2
REMOVE ELECTRIC CABLE FROM CONDUIT	FOOT	1080
ROD AND CLEAN EXISTING CONDUIT	FOOT	500
FIBER OPTIC CABLE IN CONDUIT, NO. 62.5/125, MM12F SM24F	FOOT	540
RE-OPTIMIZE TRAFFIC SIGNAL SYSTEM LEVEL 2	EACH	1

* NOMINAL QUANTITY TO BE USED AS NEEDED AND AS APPROVED BY THE ENGINEER

EAGLE 1L

MODEL: Default
 FILE NAME: \\p01\atlas\proj\62n37\62n37-11\Documents\01 - DOT Phase II\Various\Drawings\Current\Drawings\Modemization\Drawings\Current\Drawing_Eagle1L\Interconnect_Schematic_R1a.dwg
 PROJECT: 2021004-TS&SW - DOT Phase II\Various\Drawings\Current\Drawings\Modemization\Drawings\Current\Drawing_Eagle1L\Interconnect_Schematic_R1a.dwg

	USER NAME = nappk	DESIGNED - BJ	REVISED -
	PLOT SCALE = 100,0000' / in.	DRAWN - AS	REVISED -
	PLOT DATE = 10/2/2023	CHECKED - BA	REVISED -
		DATE -	REVISED -

STATE OF ILLINOIS
DEPARTMENT OF TRANSPORTATION

PROPOSED INTERCONNECT SCHEMATIC
TOUHY AVENUE AT KOSTNER AVENUE

SCALE: NONE SHEET OF SHEETS STA. TO STA.

F.A.U. RTE.	SECTION	COUNTY	TOTAL SHEETS	SHEET NO.
1340	2021-004-TS&SW	COOK	35	28
			CONTRACT NO. 62N37	
		ILLINOIS FED. AID PROJECT		

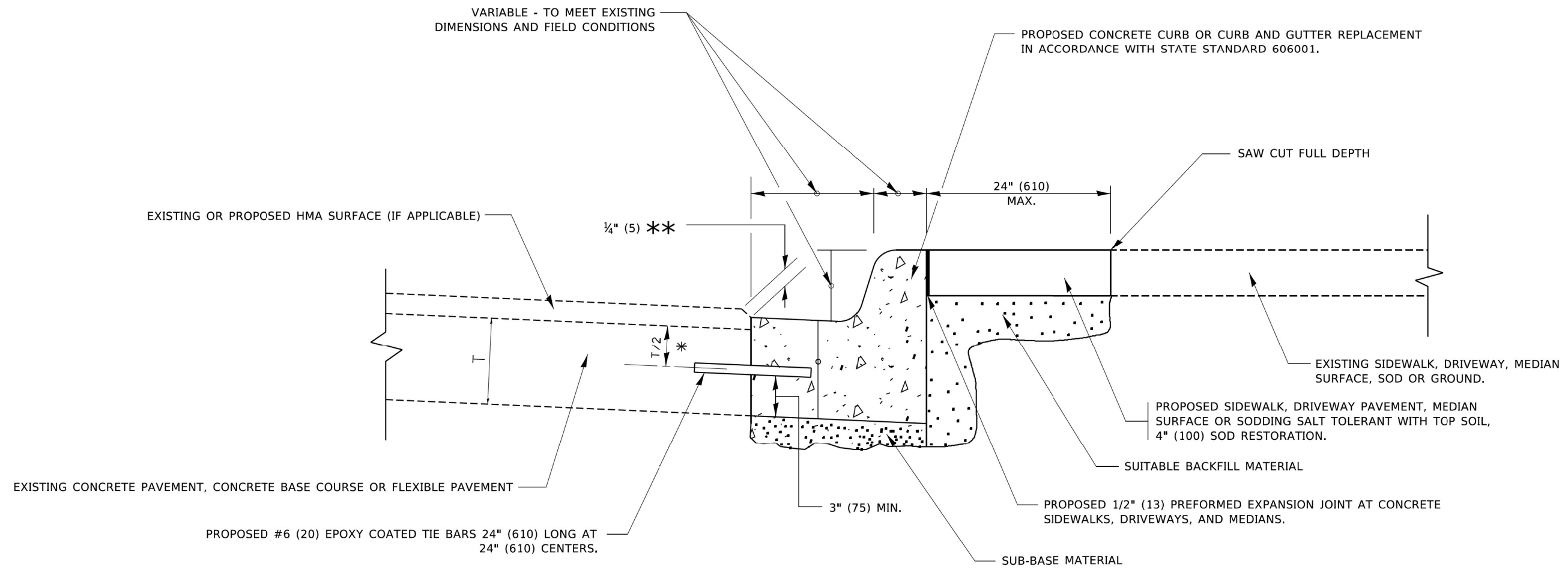

- * 3" (75) MINIMUM FROM TOP AND BOTTOM OF THE CONCRETE PAVEMENT OR BASE COURSE.
- ** IF THE FINAL SURFACE OF THE PAVEMENT IS CONCRETE, THE GUTTER IS TO BE FLUSH WITH THE PAVEMENT.

CURB OR CURB AND GUTTER REMOVAL AND REPLACEMENT

ALL DIMENSIONS ARE IN INCHES (MILLIMETERS) UNLESS OTHERWISE SHOWN.

MODEL: Default; FILE: \\mtrc-prod\p1\mtrc.com\dct_illinois\p1\DOT\Documents\DOT_Offices\District_1\Projects\IDHS\427231\CADD\ba\Curb\sheet1329.dgn

USER NAME = footemj	DESIGNED - A. HOUSEH	REVISED - A. ABBAS 03-21-97
	DRAWN -	REVISED - M. GOMEZ 01-22-01
PLOT SCALE = 50,0000 ' / ft.	CHECKED -	REVISED - R. BORO 12-15-09
PLOT DATE = 7/11/2019	DATE - 03-11-94	REVISED - K. SMITH 07-11-19

**STATE OF ILLINOIS
DEPARTMENT OF TRANSPORTATION**

**CURB OR CURB AND GUTTER
REMOVAL AND REPLACEMENT**

SCALE: NONE SHEET 1 OF 1 SHEETS STA. TO STA.

F.A.U. RTE.	SECTION	COUNTY	TOTAL SHEETS	SHEET NO.
1340	2021-004-TS&SW	COOK	35	29
BD600-06 (BD-24)			CONTRACT NO. 62N37	
ILLINOIS FED. AID PROJECT				

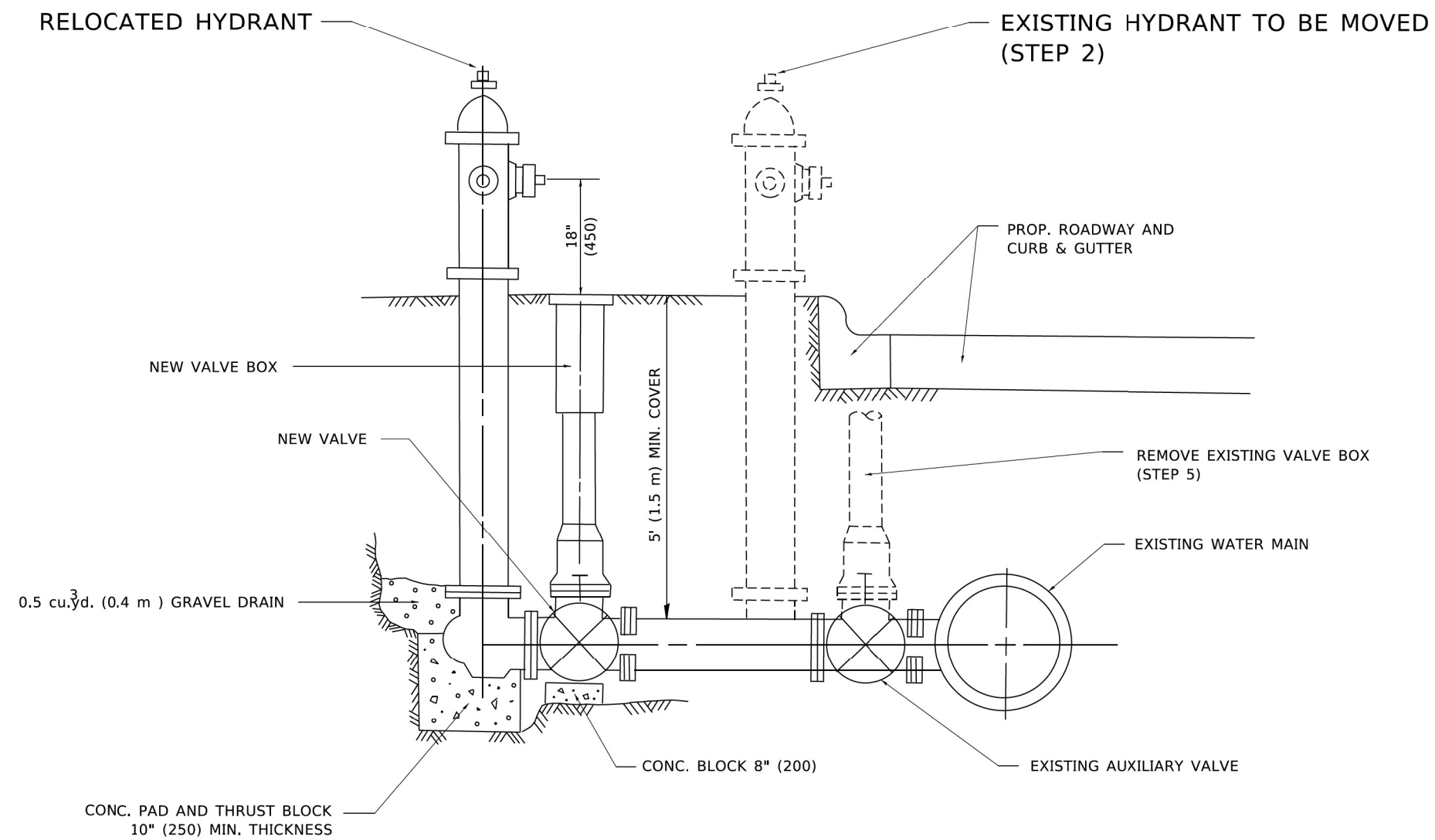

SEQUENCE OF CONSTRUCTION:

1. CLOSE EXISTING VALVE.
2. REMOVE EXISTING HYDRANT.
3. INSTALL HYDRANT EXTENSION AND NEW VALVE.
4. RELOCATE EXISTING HYDRANT.
5. OPEN EXISTING VALVE, REMOVE BOX.
6. BACKFILL.
7. FLUSH AND TEST FOR CHLORIDE RESIDUAL AND PROVIDE TEST.

NOTE:

ALL WORK TO BE DONE IN ACCORDANCE WITH ARTICLE 564 OF THE STANDARD SPECIFICATIONS. NEW VALVE AND BOX SHALL BE SAME MAKE AND MODEL AS EXISTING.

FIRE HYDRANT TO BE MOVED

ALL DIMENSIONS ARE IN INCHES (MILLIMETERS) UNLESS OTHERWISE SHOWN.

MODEL: Default; FILE: \\miller-prod\pdm\com\dot Illinois.gov\PI\DOT\Documents\DOT Offices\District 1\Projects\DH\5427231\CADD\ba\CAD\sheet\36.dgn

USER NAME = footemj	DESIGNED -	REVISED - R. SHAH 09-09-94
	DRAWN -	REVISED - R. SHAH 10-25-94
PLOT SCALE = 50,0000' / 1"	CHECKED -	REVISED -
PLOT DATE = 3/27/2019	DATE -	REVISED -

**STATE OF ILLINOIS
DEPARTMENT OF TRANSPORTATION**

FIRE HYDRANT TO BE MOVED

SCALE: NONE SHEET 1 OF 1 SHEETS STA. TO STA.

F.A.U. RTE.	SECTION	COUNTY	TOTAL SHEETS	SHEET NO.
1340	2021-004-TS&SW	COOK	35	30
BD-36			CONTRACT NO. 62N37	
ILLINOIS FED. AID PROJECT				

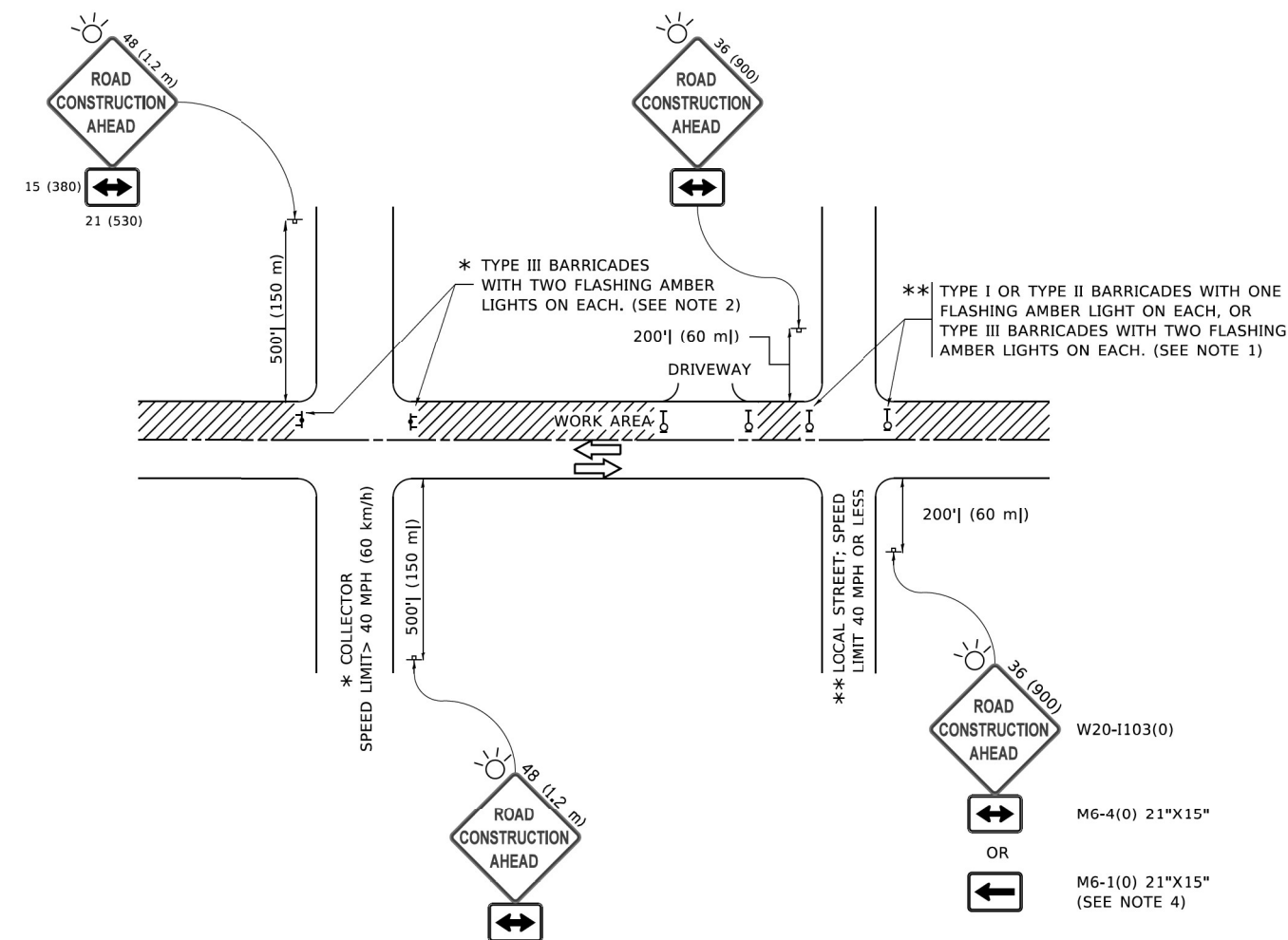

NOTES:

- SIDE ROAD WITH A SPEED LIMIT OF 40 MPH (60 km/h) OR LESS AS SHOWN ON THE DRAWING AND AS DIRECTED BY THE ENGINEER:
 - ONE "ROAD CONSTRUCTION AHEAD" SIGN 36 x 36 (900x900) WITH A FLASHER MOUNTED ON IT APPROXIMATELY 200' (60 m) IN ADVANCE OF THE MAIN ROUTE.
 - THE CLOSED PORTION OF THE MAIN ROUTE SHALL BE PROTECTED BY BLOCKING WITH TYPE I, TYPE II OR TYPE III BARRICADES, 1/3 OF THE CROSS SECTION OF THE CLOSED PORTION.
- SIDE ROAD WITH A SPEED LIMIT GREATER THAN 40 MPH (60 km/h) AS SHOWN ON THE DRAWING AND AS DIRECTED BY THE ENGINEER:
 - ONE "ROAD CONSTRUCTION AHEAD" SIGN 48 x 48 (1.2 m x 1.2 m) WITH A FLASHER MOUNTED ON IT APPROXIMATELY 500' (150 m) IN ADVANCE OF THE MAIN ROUTE.
 - THE CLOSED PORTION OF THE MAIN ROUTE SHALL BE PROTECTED BY BLOCKING WITH TYPE III BARRICADES, 1/2 OF THE CROSS SECTION OF THE CLOSED PORTION.
- CONES MAY BE SUBSTITUTED FOR BARRICADES OR DRUMS AT HALF THE SPACING DURING DAY OPERATIONS. CONES SHALL BE A MINIMUM OF 28 (710) IN HEIGHT.
- WHEN THE SIDE ROAD LIES BETWEEN THE BEGINNING OF THE MAINLINE SIGNING AND THE WORK ZONE, A SINGLE HEADED ARROW (M6-1) SHALL BE USED IN LIEU OF THE DOUBLE HEADED ARROW (M6-4).
- WHEN WORK IS BEING PERFORMED ON A SIDE ROAD OR DRIVEWAY, FOLLOW THE APPLICABLE STANDARD(S). THE DIRECTIONAL ARROW (M6-1 OR M6-4) SHALL BE COVERED OR REMOVED WHEN NO LONGER CONSISTENT WITH THE TRAFFIC CONTROL SET-UP.
- ADVANCE WARNING SIGNS ARE TO BE OMITTED ON DRIVEWAYS UNLESS OTHERWISE SPECIFIED IN THE PLANS OR BY THE ENGINEER.
- THE TRAFFIC CONTROL AND PROTECTION FOR SIDE ROADS, INTERSECTIONS, AND DRIVEWAYS SHALL BE INCLUDED IN THE COST OF SPECIFIED TRAFFIC CONTROL STANDARDS OR ITEMS.

All dimensions are in inches (millimeters) unless otherwise shown.

MODEL: Default
FILE NAME: p:\11084818\BID\NTEG\Illinois.gov\PIV\DOT\Documents\DOT Offices\District 1\Projects\Sub\22323\CAD\Drawings\CAD\Sheet\TC10.dgn

USER NAME = footemj	DESIGNED - L.H.A.	REVISED - A. HOUSEH 10-15-96
	DRAWN -	REVISED - T. RAMMACHER 01-06-00
PLOT SCALE = 50,0000 1/16"	CHECKED -	REVISED - A. SCHUETZE 07-01-13
PLOT DATE = 3/4/2019	DATE - 06-89	REVISED - A. SCHUETZE 09-15-16

**STATE OF ILLINOIS
DEPARTMENT OF TRANSPORTATION**

**TRAFFIC CONTROL AND PROTECTION FOR
SIDE ROADS, INTERSECTIONS, AND DRIVEWAYS**

SCALE: NONE SHEET 1 OF 1 SHEETS STA. TO STA.

F.A.U. RTE.	SECTION	COUNTY	TOTAL SHEETS	SHEET NO.
1340	2021-004-TS&SW	COOK	35	31
TC-10			CONTRACT NO. 62N37	
ILLINOIS FED. AID PROJECT				

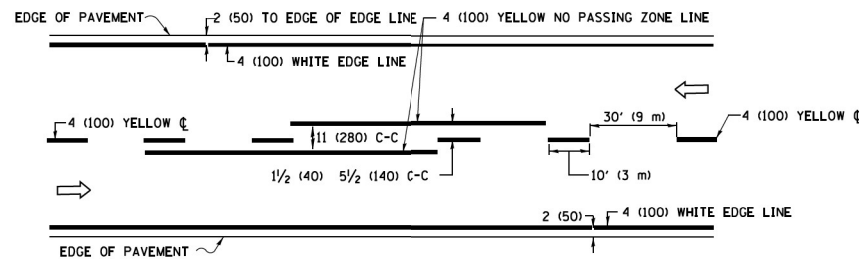

2-LANE ROADWAY

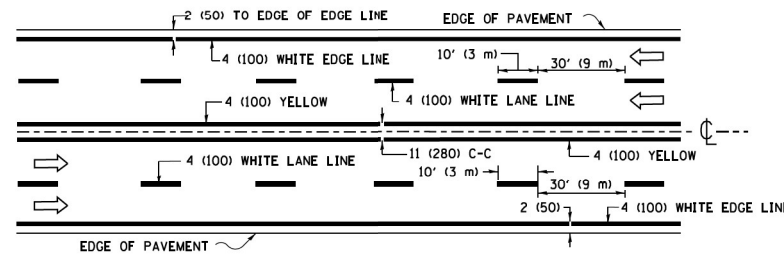

MULTI-LANE UNDIVIDED

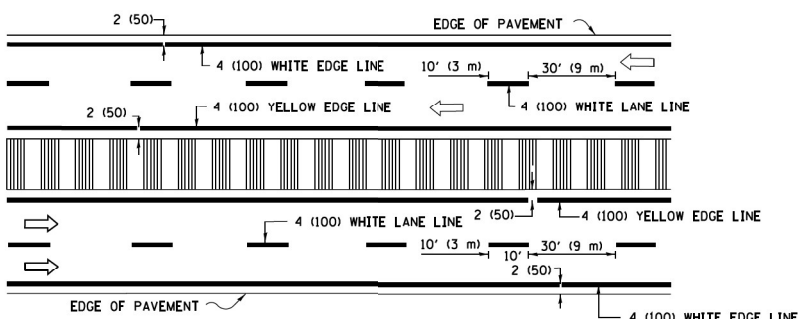

MULTI-LANE DIVIDED WITH MEDIAN

TYPICAL LANE AND EDGE LINE MARKING

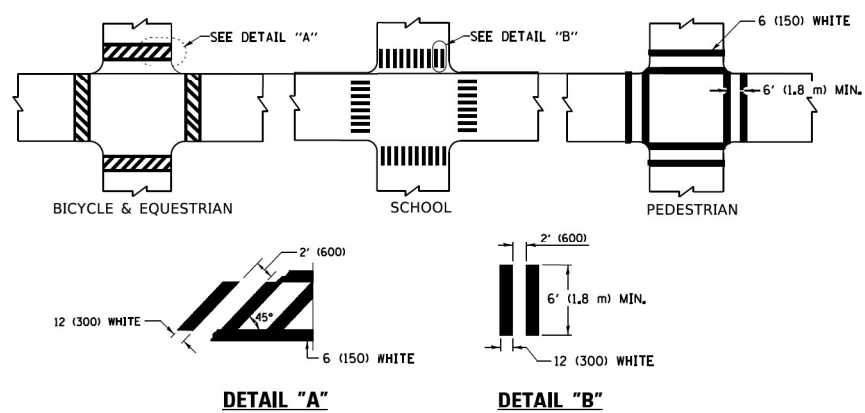

TYPICAL CROSSWALK MARKING

* MARKINGS SHALL BE INSTALLED PARALLEL TO THE CENTERLINE OF THE ROAD WHICH IT CROSSES

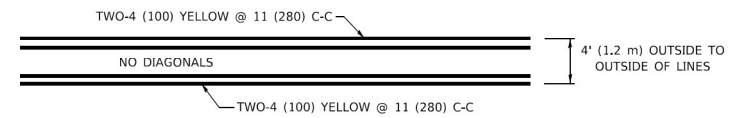

4' (1.2 m) WIDE MEDIANS ONLY

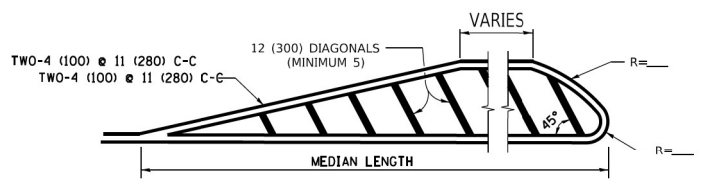

MEDIANS OVER 4' (1.2 m) WIDE

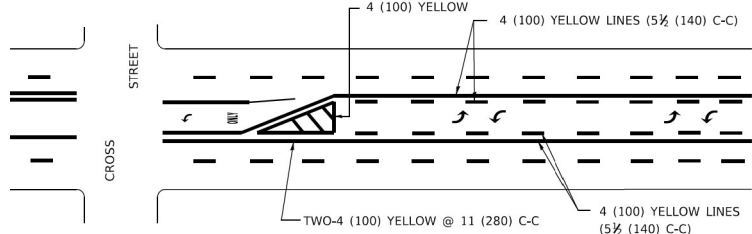

MEDIAN WITH TWO-WAY LEFT TURN LANE TYPICAL PAINTED MEDIAN MARKING

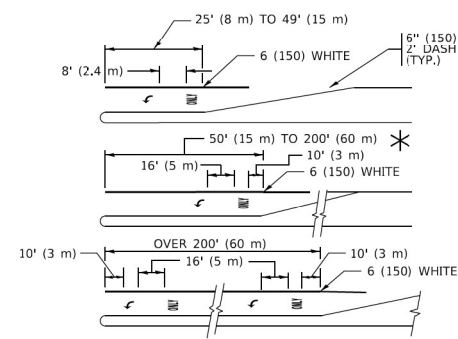

TYPICAL LEFT (OR RIGHT) TURN LANE

TYPICAL TURN LANE MARKING

FULL SIZE LETTERS 8' (2.4 m) AND ARROWS SHALL BE USED.
 AREA = 15.6 SQ. FT. (1.5 m²) ONLY AREA = 20.8 SQ. FT. (1.9 m²)
 * TURN LANES IN EXCESS OF 400' (120 m) IN LENGTH MAY HAVE AN ADDITIONAL SET OF ARROW - "ONLY" INSTALLED MIDWAY BETWEEN THE OTHER TWO SETS OF ARROW - "ONLY".

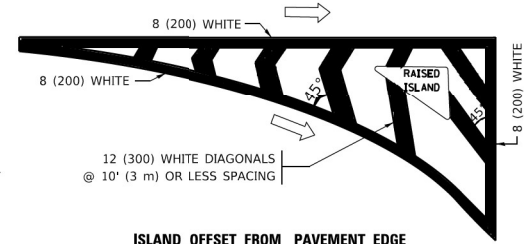

ISLAND OFFSET FROM PAVEMENT EDGE

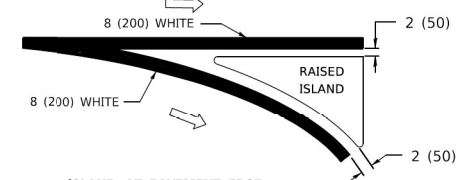

ISLAND AT PAVEMENT EDGE

TYPICAL ISLAND MARKING

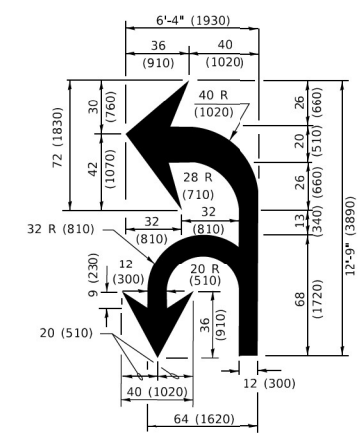

COMBINATION LEFT AND U-TURN

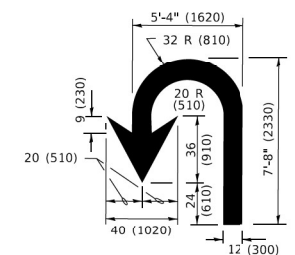

U-TURN

LANE REDUCTION TRANSITION
 * LANE REDUCTION ARROWS REQUIRED AT SPEEDS OF 45 MPH OR GREATER OR WHEN SPECIFIED IN PLANS.

D(FT)	SPEED LIMIT
345	30
425	35
500	40
580	45
665	50
750	55

TYPE OF MARKING	WIDTH OF LINE	PATTERN	COLOR	SPACING / REMARKS
CENTERLINE ON 2 LANE PAVEMENT	4 (100)	SKIP-DASH	YELLOW	10' (3 m) LINE WITH 30' (9 m) SPACE
CENTERLINE ON MULTI-LANE UNDIVIDED PAVEMENT	2 @ 4 (100)	SOLID	YELLOW	11 (280) C-C
NO PASSING ZONE LINES: FOR ONE DIRECTION FOR BOTH DIRECTIONS	4 (100) 2 @ 4 (100)	SOLID SOLID	YELLOW YELLOW	5 1/2 (140) C-C FROM SKIP-DASH CENTERLINE 11 (280) C-C OMIT SKIP-DASH CENTERLINE BETWEEN
LANE LINES	4 (100) 5 (125) ON FREEWAYS	SKIP-DASH SKIP-DASH	WHITE WHITE	10' (3 m) LINE WITH 30' (9 m) SPACE
DOTTED LINES (EXTENSIONS OF CENTER, LANE OR TURN LANE MARKINGS)	SAME AS LINE BEING EXTENDED	SKIP-DASH	SAME AS LINE BEING EXTENDED	2' (600) LINE WITH 6' (1.8 m) SPACE
EDGE LINES	4 (100)	SOLID	YELLOW-LEFT WHITE-RIGHT	OUTLINE MEDIANS IN YELLOW
TURN LANE MARKINGS	6 (150) LINE; FULL SIZE LETTERS & SYMBOLS (8' (2.4m))	SOLID	WHITE	SEE TYPICAL TURN LANE MARKING DETAIL
TWO WAY LEFT TURN MARKING	2 @ 4 (100) EACH DIRECTION 8' (2.4m) LEFT ARROW	SKIP-DASH AND SOLID IN PAIRS	YELLOW WHITE	10' (3 m) LINE WITH 30' (9 m) SPACE FOR SKIP-DASH; 5 1/2 (140) C-C BETWEEN SOLID LINE AND SKIP-DASH LINE SEE TYPICAL TWO-WAY LEFT TURN MARKING DETAIL
CROSSWALK LINES (PEDESTRIAN) A. DIAGONALS (BIKE & EQUESTRIAN) B. LONGITUDINAL BARS (SCHOOL)	2 @ 6 (150) 2' (600) APART 12 (300) @ 45° 12 (300) @ 90°	SOLID SOLID SOLID	WHITE WHITE WHITE	NOT LESS THAN 6' (1.8 m) APART 2' (600) APART SEE TYPICAL CROSSWALK MARKING DETAILS.
STOP LINES	24 (600)	SOLID	WHITE	PLACE 4' (1.2 m) IN ADVANCE OF AND PARALLEL TO CROSSWALK, IF PRESENT. OTHERWISE, PLACE AT DESIRED STOPPING POINT. PARALLEL TO CROSSROAD CENTERLINE, WHERE POSSIBLE.
PAINTED MEDIANS	2 @ 4 (100) WITH 12 (300) DIAGONALS @ 45° NO DIAGONALS USED FOR 4' (1.2 m) WIDE MEDIANS	SOLID	YELLOW: TWO WAY TRAFFIC WHITE: ONE WAY TRAFFIC	11 (280) C-C FOR THE DOUBLE LINE SEE TYPICAL PAINTED MEDIAN MARKING.
GORE MARKING AND CHANNELIZING LINES	8 (200) WITH 12 (300) DIAGONALS @ 45°	SOLID	WHITE	DIAGONALS: 15' (4.5 m) C-C (LESS THAN 30MPH (50 km/h)) 20' (6 m) C-C (30 MPH (50 km/h) TO 45MPH (70 km/h)) 30' (9 m) C-C (OVER 45MPH (70 km/h))
RAILROAD CROSSING	24 (600) TRANSVERSE LINES: "RR" 15' 6" (1.8 m) LETTERS; 16 (400) LINE FOR "X"	SOLID	WHITE	SEE STATE STANDARD 780001 AREA OF: *R*=3.6 SQ. FT. (0.33 m ²) EACH *X*=54.0 SQ. FT. (5.0 m ²)
SHOULDER DIAGONALS (REQUIRED FOR SHOULDERS ≥ 8')	12 (300) @ 45°	SOLID	WHITE - RIGHT YELLOW - LEFT	50' (15 m) C-C (LESS THAN 30MPH (50 km/h)) 75' (25 m) C-C (30 MPH (50 km/h) TO 45MPH (70 km/h)) 150' (45 m) C-C (OVER 45MPH (70 km/h))
U TURN ARROW	SEE DETAIL	SOLID	WHITE	16.3 SF
2 ARROW COMBINATION LEFT AND U TURN	SEE DETAIL	SOLID	WHITE	30.4 SF

FOR FURTHER DETAILS ON PAVEMENT MARKING REFER TO STANDARD SPECIFICATIONS FOR ROAD AND BRIDGE CONSTRUCTION AND STATE STANDARD 780001.

All dimensions are in inches (millimeters) unless otherwise shown.

MODEL: Default
 FILE NAME: p:\work\110484EBD10E4C11E690000000000000\Documents\DOT Offices\District 1\Projects\DUK54223-24\CADD\Plan\CADsheets\c13.dgn

USER NAME	DESIGNED	REVISED
= footemj	- EVERS	- C. JUCIUS 09-09-09
	- DRAWN	- C. JUCIUS 07-01-13
	- CHECKED	- C. JUCIUS 12-21-15
	- DATE	- C. JUCIUS 04-12-16

**STATE OF ILLINOIS
 DEPARTMENT OF TRANSPORTATION**

DISTRICT ONE TYPICAL PAVEMENT MARKINGS			
SCALE: NONE	SHEET 1	OF 2 SHEETS	STA. TO STA.

F.A.U. RTE.	SECTION	COUNTY	TOTAL SHEETS	SHEET NO.
1340	2021-004-TS&SW	COOK	35	32
TC-13			CONTRACT NO. 62N37	
ILLINOIS FED. AID PROJECT				

TURN BAY ENTRANCE AT START OF LANE CLOSURE TAPER

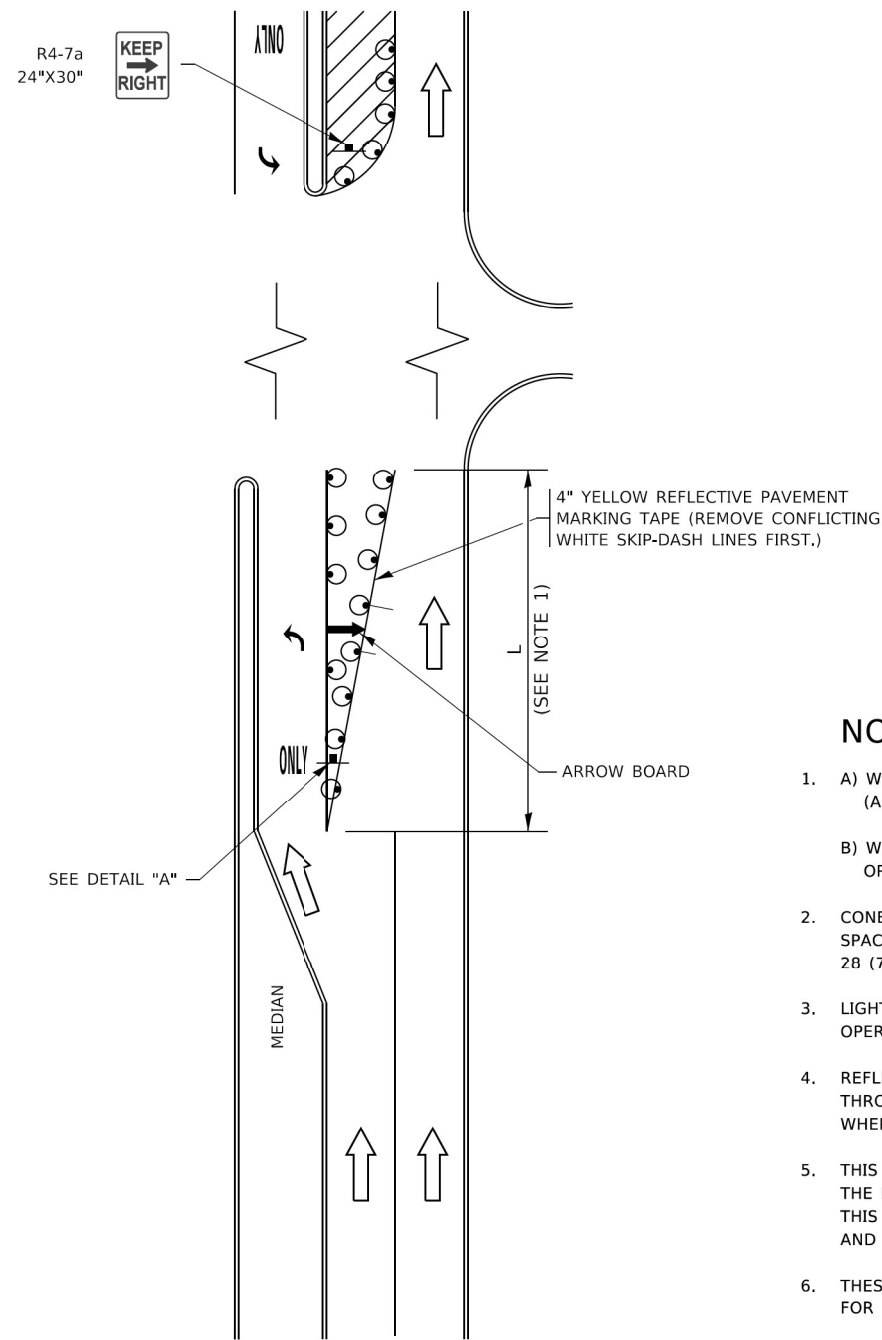

FIGURE 1

TURN BAY ENTRANCE WITHIN A LANE CLOSURE

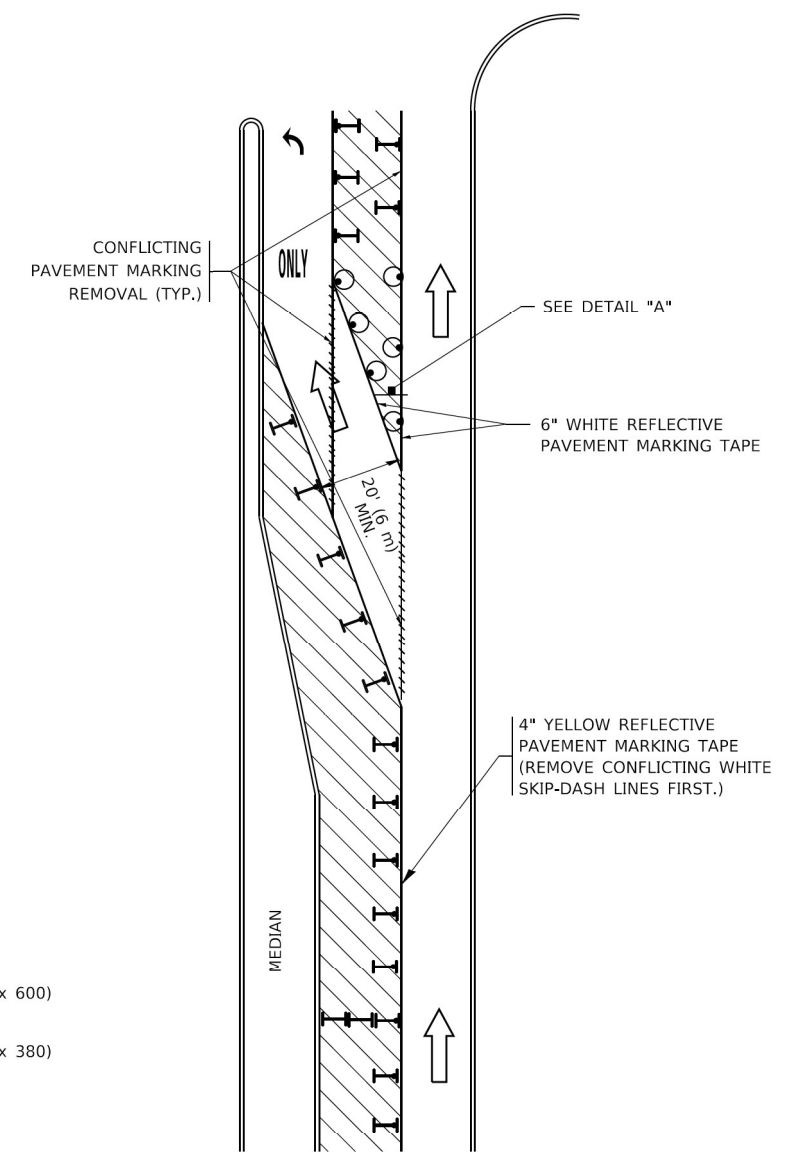

FIGURE 2

LEGEND

- WORK AREA
- LANE OPEN TO TRAFFIC
- ARROW BOARD
- TYPE I OR II BARRICADE OR DRUM WITH STEADY BURN LIGHT
- DRUM WITH STEADY BURN LIGHT
- SIGN ASSEMBLY
- TYPE I OR II CHECK BARRICADE WITH FLASHING LIGHT

NOTES:

1. A) WHEN "L" IS ≤ THE STORAGE LENGTH OF THE TURN LANE (AS SHOWN IN FIG. 1), USE FIGURE 1.
B) WHEN "L" IS > THE STORAGE LENGTH OF THE TURN LANE OR THE TURN LANE IS WITHIN THE LANE CLOSURE, USE FIGURE 2.
2. CONES MAY BE SUBSTITUTED FOR BARRICADES OR DRUMS AT HALF THE SPACING DURING DAY OPERATIONS. CONES SHALL BE A MINIMUM OF 28 (710) IN HEIGHT.
3. LIGHTS WILL NOT BE REQUIRED ON BARRICADES OR DRUMS FOR DAY OPERATIONS. ALL LIGHTS SHALL BE MONODIRECTIONAL.
4. REFLECTIVE TEMPORARY PAVEMENT MARKINGS SHALL BE PLACED THROUGHOUT THE BARRICADED AREAS OF EACH TURN BAY AS SHOWN WHERE THE CLOSURE TIME IS GREATER THAN FOURTEEN (14) DAYS.
5. THIS APPLICATION ALSO APPLIES WHEN WORK IS BEING PERFORMED IN THE RIGHT LANE(S) AND THE RIGHT TURN BAY IS TO REMAIN OPEN. UNDER THIS CONDITION, "RIGHT TURN LANE" R3-1100R 24 x 24 (600 x 600) AND M6-2R 21 x 15 (530 x 380) SHALL BE USED.
6. THESE CONTROLS SHALL SUPPLEMENT MAINLINE TRAFFIC CONTROL FOR LANE CLOSURES.
7. THE SIGNS SHALL BE MOUNTED ABOVE THE BARRICADES/DRUMS ON SEPARATE SIGN SUPPORTS THAT MEET NCHRP 350 OR MASH REQUIREMENTS.
8. TRAFFIC CONTROL AND PROTECTION AT TURN BAYS (TO REMAIN OPEN TO TRAFFIC) SHALL BE INCLUDED IN THE COST OF SPECIFIED TRAFFIC CONTROL STANDARDS OR ITEMS.

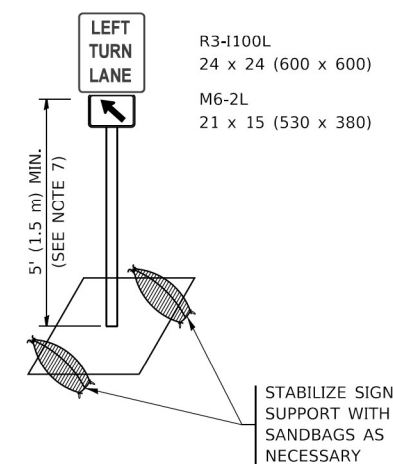

DETAIL A

All dimensions are in inches (millimeters) unless otherwise shown.

MODEL: Default; FILE NAME: p:\110848\BENTLEY\Illinois.gov\PIV\DOT\Documents\DOT Offices\District 1\Projects\Dist1\2021\21-CAD\DATA\CAD\sheet1.c14.dgn

USER NAME = footemj	DESIGNED - T. RAMMACHER 09-08-94	REVISED - R. BORO 09-14-09
	DRAWN - A. HOUSEH 11-07-95	REVISED - A. SCHUETZE 07-01-13
PLOT SCALE = 50,0000' / 1"	CHECKED - A. HOUSEH 10-12-96	REVISED - A. SCHUETZE 09-15-16
PLOT DATE = 3/4/2019	DATE - T. RAMMACHER 01-06-00	REVISED -

**STATE OF ILLINOIS
DEPARTMENT OF TRANSPORTATION**

**TRAFFIC CONTROL AND PROTECTION AT TURN BAYS
(TO REMAIN OPEN TO TRAFFIC)**

SCALE: NONE SHEET 1 OF 1 SHEETS STA. TO STA.

F.A.U. RTE.	SECTION	COUNTY	TOTAL SHEETS	SHEET NO.
1340	2021-004-TS&SW	COOK	35	33
TC-14		CONTRACT NO. 62N37		
ILLINOIS FED. AID PROJECT				

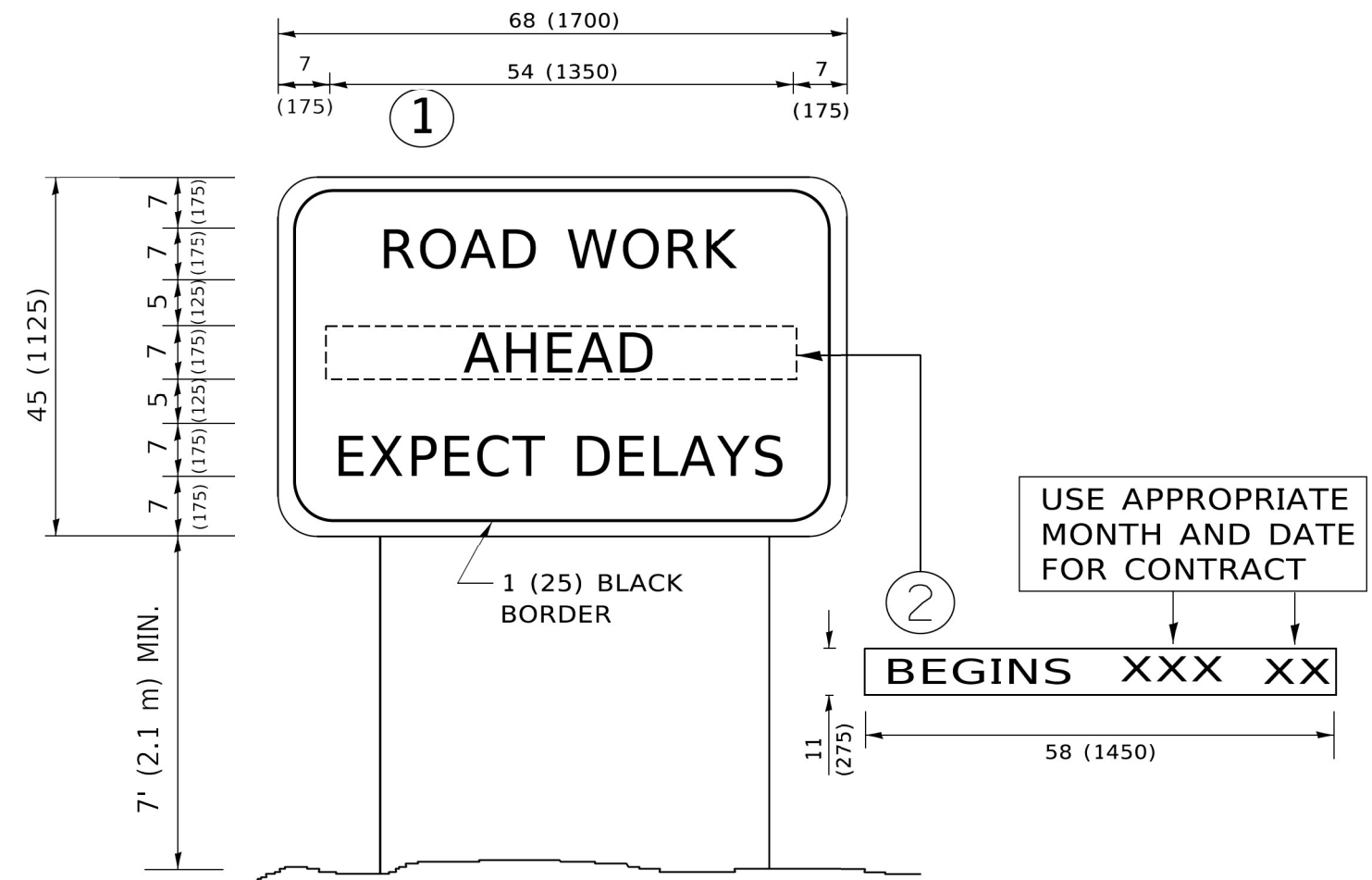

NOTES:

1. USE BLACK LETTERING ON ORANGE BACKGROUND.
2. ERECT SIGNS IN ADVANCE OF THE LOCATION FOR THE "ROAD CONSTRUCTION AHEAD" SIGN AT LOCATIONS AS DIRECTED BY THE ENGINEER.
3. ERECT SIGN ① WITH INSTALLED PANEL ② ONE WEEK PRIOR TO THE START OF CONSTRUCTION.
4. REMOVE PANEL ② SOON AFTER THE START OF CONSTRUCTION.
5. SEE SPECIAL PROVISION FOR "TEMPORARY INFORMATION SIGNING" FOR ADDITIONAL INFORMATION.
6. ONE SIGN ASSEMBLY EQUALS 25.70 SQ. FT. (2.3 SQ. M.)
7. SHALL BE PAID FOR AS TEMPORARY INFORMATION SIGNING.

ALL DIMENSIONS ARE IN INCHES (MILLIMETERS) UNLESS OTHERWISE SHOWN.

MODEL: Default; FILE NAME: p:\u00484EBD\NTEG\Illinois.gov\PIV\DOT\Documents\DOT Offices\District 1\Projects\US42\23-24\CADD\Info\CAD\Sheet122.dgn

USER NAME = footemj	DESIGNED -	REVISED - R. MIRS 09-15-97
	DRAWN -	REVISED - R. MIRS 12-11-97
PLOT SCALE = 50,0000 ' / ft.	CHECKED -	REVISED - T. RAMMACHER 02-02-99
PLOT DATE = 3/4/2019	DATE -	REVISED - C. JUCIUS 01-31-07

**STATE OF ILLINOIS
DEPARTMENT OF TRANSPORTATION**

**ARTERIAL ROAD
INFORMATION SIGN**

SCALE: NONE SHEET 1 OF 1 SHEETS STA. TO STA.

F.A.U. RTE.	SECTION	COUNTY	TOTAL SHEETS	SHEET NO.
1340	2021-004-TS&SW	COOK	35	34
TC-22			CONTRACT NO. 62N37	
ILLINOIS FED. AID PROJECT				

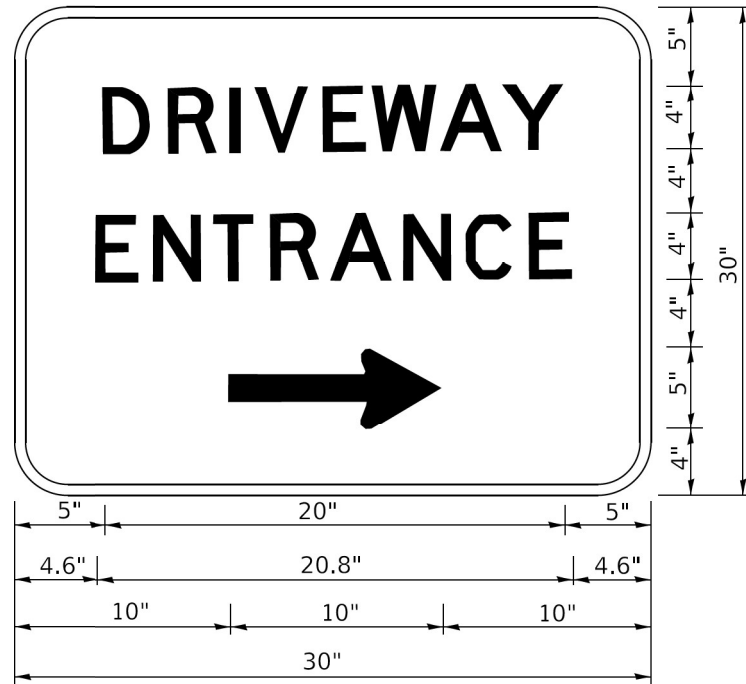

3.0" RADIUS, 0.5" BORDER, WHITE ON GREEN; REFLECTORIZED
 "DRIVEWAY" D; "ENTRANCE" D; STANDARD ARROW CUSTOM 12.0" x 5.0"

NOTES:

1. HALF OF THE SIGNS WILL REQUIRE A LEFT HAND FACING ARROW.
2. TWO SIGNS SHALL BE USED AT EACH COMMERCIAL ENTRANCE PLACED BACK-TO-BACK: ONE WITH A RIGHT HAND ARROW (SHOWN) SHALL BE PLACED ON THE NEAR RIGHT SIDE THE DRIVEWAY AND ONE WITH A LEFT HAND ARROW SHALL BE PLACED ON THE FAR LEFT SIDE OF THE DRIVEWAY.
3. SIGNS TO BE PAID FOR AS ITEM "TEMPORARY INFORMATION SIGNING".

MODEL Default: FILE Name: p:\11084818\INTEG\Illinois.gov\PIWDOT\Documents\DOT Offices\District 1\Projects\US423\21\CADD\h1\CAD\sheet126.dgn

USER NAME = footemj	DESIGNED -	REVISED - C. JUCIUS 02-15-07
	DRAWN -	REVISED -
PLOT SCALE = 50,0000' / 1"	CHECKED -	REVISED -
PLOT DATE = 3/4/2019	DATE -	REVISED -

**STATE OF ILLINOIS
 DEPARTMENT OF TRANSPORTATION**

DRIVEWAY ENTRANCE SIGNING

SCALE: NONE SHEET 1 OF 2 SHEETS STA. TO STA.

F.A.U. RTE.	SECTION	COUNTY	TOTAL SHEETS	SHEET NO.
1340	2021-004-TS&SW	COOK	35	35
TC-26			CONTRACT NO. 62N37	
ILLINOIS FED. AID PROJECT				