

STATE OF ILLINOIS
DEPARTMENT OF TRANSPORTATION

F.A.I. RTE.	SECTION	COUNTY	TOTAL SHEETS	SHEET NO.
55	(68-3RA)I-6,TR	MONTGOMERY	6	1
		ILLINOIS	CONTRACT NO. 72807	

FOR INDEX OF SHEETS, SEE SHEET NO. 2

PROPOSED IMPROVEMENTS

FAI 55 (I 55)
SECTION (68-3RA)I-6,TR
TREE REMOVAL

MONTGOMERY CO.
C-96-031-24

D-96-015-24

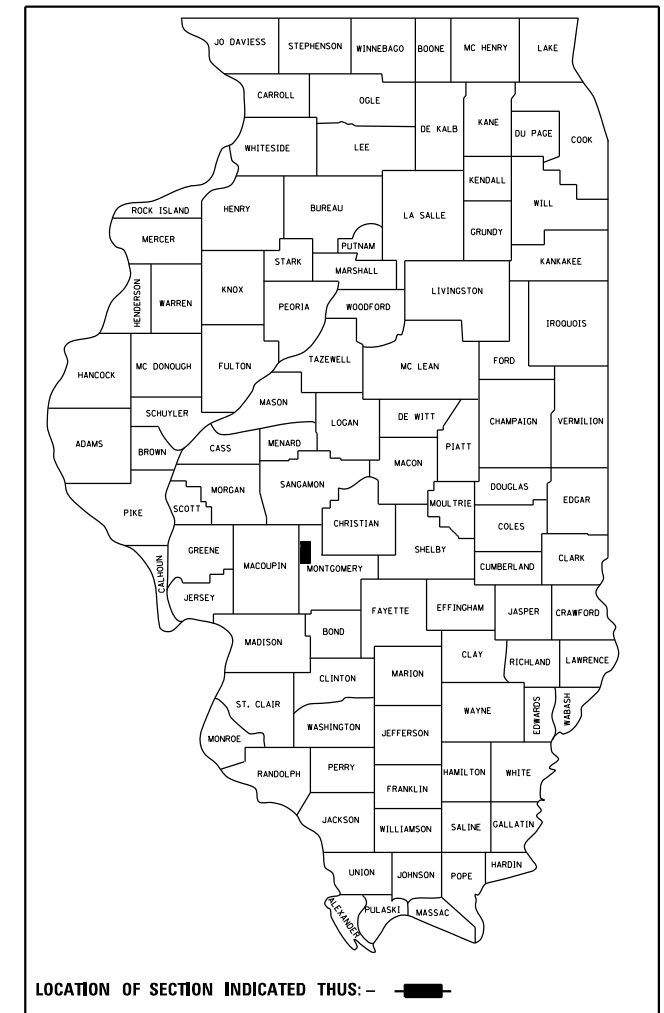

ADT = 14,900 (2021)
SU = 500 (2021)
MU = 3,700 (2021)

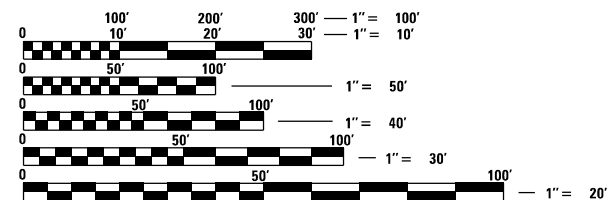

FULL SIZE PLANS HAVE BEEN PREPARED USING STANDARD ENGINEERING SCALES. REDUCED SIZED PLANS WILL NOT CONFORM TO STANDARD SCALES. IN MAKING MEASUREMENTS ON REDUCED PLANS, THE ABOVE SCALES MAY BE USED.

J.U.L.I.E.
JOINT UTILITY LOCATION INFORMATION FOR EXCAVATION
1-800-892-0123
OR 811

PROJECT ENGINEER : MIKE HAMBY - (217)524-7765
PROJECT MANAGER : TIM SHARP - (217)524-9160

CONTRACT NO. 72807

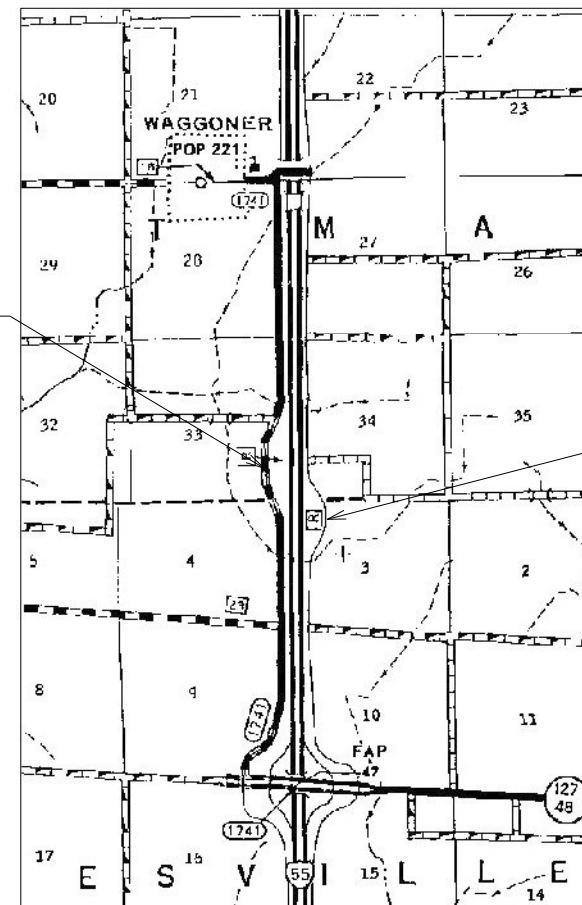

STATE OF ILLINOIS
DEPARTMENT OF TRANSPORTATION

SUBMITTED August 30, 2023

[Signature]
REGION FOUR ENGINEER

October 13, 2023
[Signature]
ENGINEER OF DESIGN AND ENVIRONMENT

October 13, 2023
[Signature]
DIRECTOR OF HIGHWAYS PROJECT IMPLEMENTATION

PRINTED BY THE AUTHORITY
OF THE STATE OF ILLINOIS

INDEX OF SHEETS

SHEET NO.	DESCRIPTION
1.	COVER SHEET
2.	INDEX OF SHEETS, STANDARDS, GENERAL NOTES & SIGNATURE
3.	SUMMARY OF QUANTITIES
4.	LOCATION MAP
5-6.	PLAN

STANDARDS

STANDARD NO.



701101-05	OFF-RD OPERATIONS, MULTILANE, 15' TO 24" FROM EDGE OF PAVEMENT
701106-02	OFF-RD OPERATIONS, MULTILANE, MORE THAN 15' (4.5 m) AWAY
701451-05	RAMP CLOSURE FREEWAY/EXPRESSWAY
701901-08	TRAFFIC CONTROL DEVICES

NOTES:

- The Contractor shall contact the District Six Bureau of Operations (217) 494-4167 (Mike Staab) 30 days prior to any rest area closures and 217-785-5306 (Traffic Operations Engineer) at least 72 hours in advance of beginning work, and two (2) weeks prior to implementing any traffic control.
- Rest area closure, for tree removal work, shall be 10 days (including weekends) per rest area. Should the Contractor fail to complete the tree removal work within the allotted time, the Contractor shall be liable in accordance with Article 108.09 of the Standard Specifications.
- Only one rest area will be permitted to be closed at a time. Work must be completed at one rest area before work begins at the other.
- Contractor is required to secure and temporarily place a fence around any equipment to be left at the site overnight or any time the rest area is open.
- Tree and brush areas for removal include some trees that will be left in place. Care shall be taken around these trees to prevent any damage. Trees to remain in place shall have a ribbon attached for identification.
- IDOT/Consultant monitors will be on sight to clarify which trees should be removed first and which trees are not to be removed during Tree Removal, Acre work. Trees will be marked.
- Any damage to lawn areas shall be reseeded with CL1 at the contractor's expense.
- Contractor shall protect sidewalks from any damage.

COMPLETION DATE

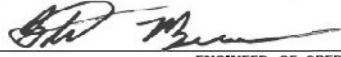
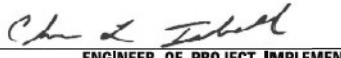
All work on this contract shall be completed on or before March 31, 2024. Should the Contractor fail to complete all work by March 31, 2024, the Contractor shall be liable in accordance with Article 108.09 of the Standard Specifications.

STATE OF ILLINOIS DEPARTMENT OF TRANSPORTATION DIVISION OF HIGHWAYS DISTRICT 6	
EXAMINED	August, 28 20 23  ENGINEER OF OPERATIONS
EXAMINED	August, 28 20 23  ENGINEER OF PROJECT IMPLEMENTATION
EXAMINED	August, 28 20 23  ENGINEER OF PROGRAM DEVELOPMENT

FILE NAME =	USER NAME = Timothy.Sharp	DESIGNED -	REVISED -	STATE OF ILLINOIS DEPARTMENT OF TRANSPORTATION	INDEX OF SHEETS, STANDARDS GENERAL NOTES, SIGNATURES	F.A.I. RTE.	SECTION	COUNTY	TOTAL SHEETS	SHEET NO.
S:\CONTRMAINT_CAD\72807 - FAI 55 (1 55) -	TREE REMOVAL COALFIELD REST AREAS - Montgo	DRAWN -	REVISED -			55	(68-3RA)-6,TR	MONTGOMERY	6	2
Default	PLOT SCALE = 40.0000' / in.	CHECKED -	REVISED -			CONTRACT NO. 72807				
	PLOT DATE = 8/28/2023	DATE -	REVISED -			ILLINOIS FED. AID PROJECT				
					SCALE: _____	SHEET ____ OF ____ SHEETS		STA. _____ TO STA. _____		



COALFIELD
REST AREA
SOUTHBOUND

COALFIELD
REST AREA
NORTHBOUND

FILE NAME = S:\CONTRMAINT_CAD\72807 - FAI 55 (1 55) -	USER NAME = Timothy.Sharp	DESIGNED - _____	REVISED - _____
TREE REMOVAL COALFIELD REST AREAS - Montg	DRAWN - (11-17-2023) DMS\NS\72807-sht-4-10	CHECKED - _____	REVISED - _____
PLOT SCALE = 40.0000' / in.	DATE - _____	DATE - _____	REVISED - _____
Default			

**STATE OF ILLINOIS
DEPARTMENT OF TRANSPORTATION**

PLAN

SCALE: _____ SHEET ____ OF ____ SHEETS STA. _____ TO STA. _____

F.A.I. RTE.	SECTION	COUNTY	TOTAL SHEETS	SHEET NO.
55	(68-3RA)-6,TR	MONTGOMERY	6	4
CONTRACT NO. 72807				
ILLINOIS FED. AID PROJECT				

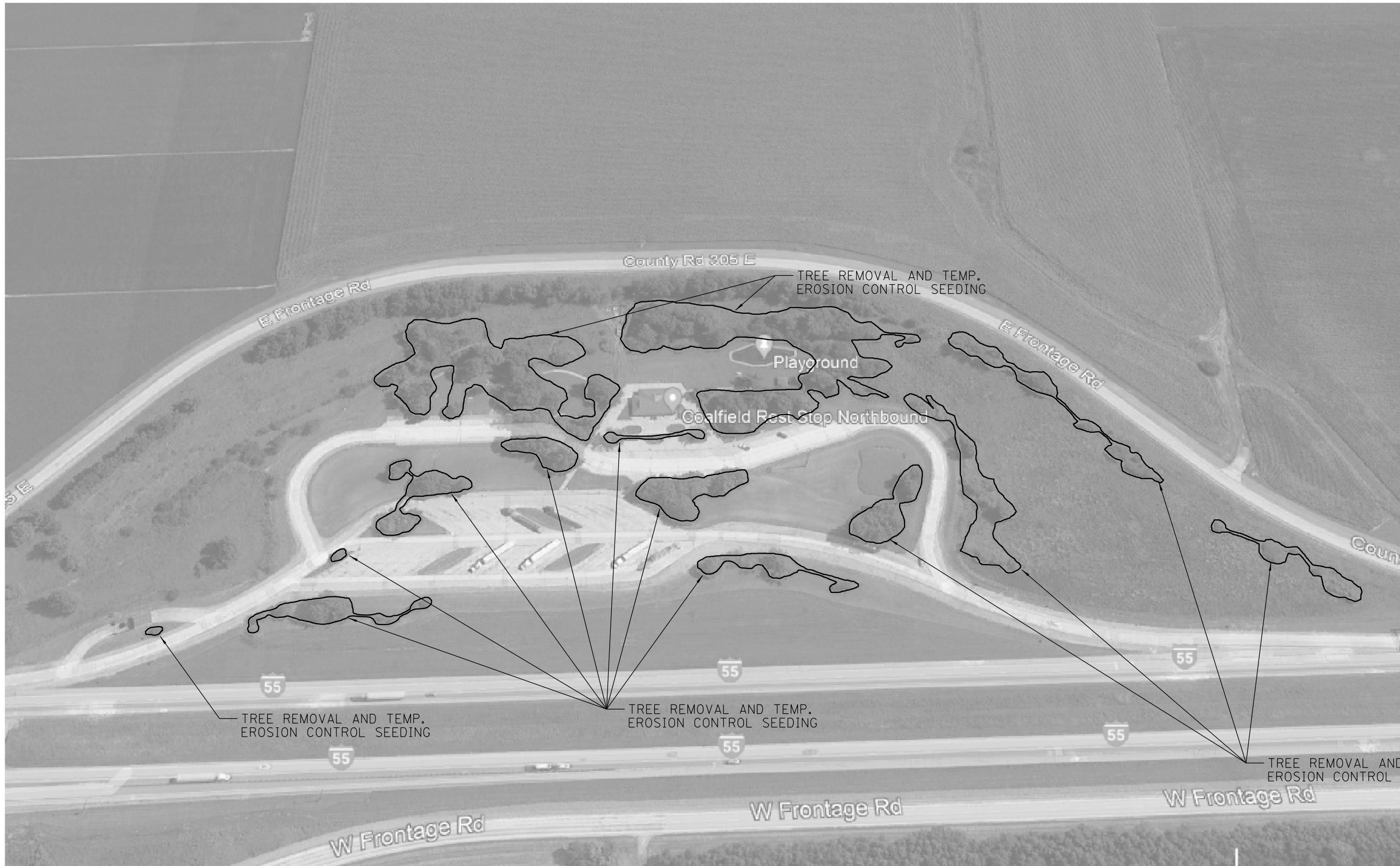

20100500 - TREE REMOVAL, ACRES
 28000250 - TEMPORARY EROSION CONTROL SEEDING, POUND

FILE NAME = S:\CONTRMINT_CAD\72807 - FAI 55 (1 55) -	USER NAME = Timothy.Sharp	DESIGNED - _____	REVISED - _____	STATE OF ILLINOIS DEPARTMENT OF TRANSPORTATION	COALFIELD N.B. REST AREA			F.A.I. RTE. = 55	SECTION = (86-3RA)-6,TR	COUNTY = MONTGOMERY	TOTAL SHEETS = 6	SHEET NO. = 5
Default	TREE REMOVAL COALFIELD REST AREAS - Montg	DRAWN - (11-17-2023) DMS\NS\72807-sht-5-6-	REVISED - _____		SCALE: _____	SHEET _____	OF _____	SHEETS	STA. _____	TO STA. _____	CONTRACT NO. 72807	
	PLOT SCALE = 40.0000' / in.	CHECKED - _____	REVISED - _____		ILLINOIS FED. AID PROJECT							
	PLOT DATE = 8/28/2023	DATE - _____	REVISED - _____									



20100500 - TREE REMOVAL, ACRES
 28000250 - TEMPORARY EROSION CONTROL SEEDING, POUND

FILE NAME = S:\CONTRMNT_CAD\72807 - FAI 55 (1 55) -	USER NAME = Timothy.Sharp	DESIGNED - _____	REVISED - _____	STATE OF ILLINOIS DEPARTMENT OF TRANSPORTATION	COALFIELD S.B. REST AREA			F.A.I. RTE.	SECTION	COUNTY	TOTAL SHEETS	SHEET NO.
	TREE REMOVAL COALFIELD REST AREAS - Montgo	DRAWN - (11-17-2023) DMS\NS\72807-shr-5-6-	REVISED - _____					REVISED - _____	55	(86-3RAI)-6,TR	MONTGOMERY	6
Default	PLOT SCALE = 40.0000' / in.	CHECKED - _____	REVISED - _____		SCALE: _____	SHEET _____	OF _____	SHEETS	STA. _____	TO STA. _____	CONTRACT NO. 72807	
	PLOT DATE = 8/28/2023	DATE - _____	REVISED - _____		ILLINOIS FED. AID PROJECT							