

STATE OF ILLINOIS
DEPARTMENT OF TRANSPORTATION

F.A.P. RTE.	SECTION	COUNTY	TOTAL SHEETS	SHEET NO.
315	(22B)BDR,BJR1,BRR1	HANCOCK	46	1
		ILLINOIS	CONTRACT NO. 72H57	

FOR INDEX OF SHEETS, SEE SHEET NO. 2

HIGHWAY CLASSIFICATION

FAP 315 (US 136)
ADT: 10,825 (PV = 90.97%)
600 (SU = 5.04%)
475 (MU = 3.99%)
CRS = 6.9 (2021)

**PROPOSED
HIGHWAY PLANS**

FAP 315 (US 136)
SECTION (22B)BDR,BJR1,BRR1
PROJECT HBFP-NHPP-2CQ0(353)
BRIDGE DECK REPAIR-OVERLAY
HANCOCK COUNTY

C-96-032-15

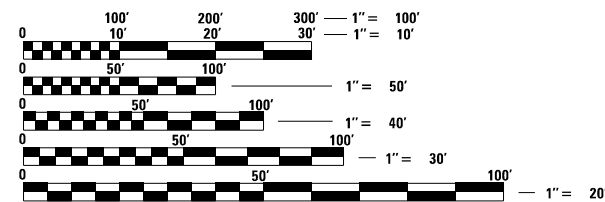
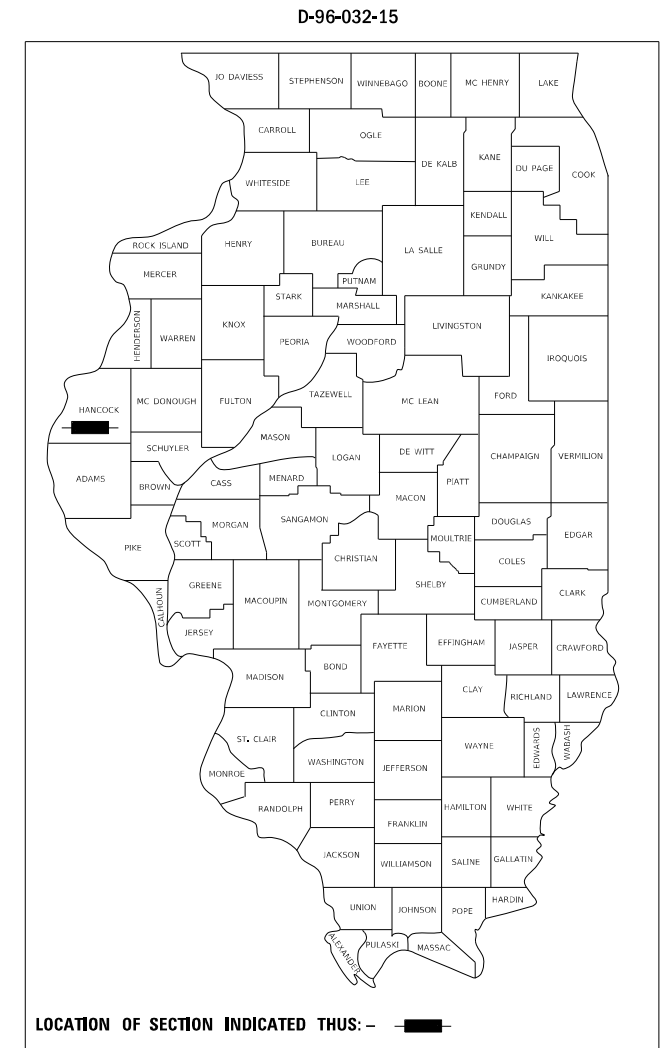

FULL SIZE PLANS HAVE BEEN PREPARED USING STANDARD ENGINEERING SCALES. REDUCED SIZED PLANS WILL NOT CONFORM TO STANDARD SCALES. IN MAKING MEASUREMENTS ON REDUCED PLANS, THE ABOVE SCALES MAY BE USED.

J.U.L.I.E.
JOINT UTILITY LOCATION INFORMATION FOR EXCAVATORS
1-800-892-0123
OR 811

S.N. 034-0062
BEGIN PROJECT
STA. 61+10.86

S.N. 034-0062
END PROJECT
STA. 110+32.00

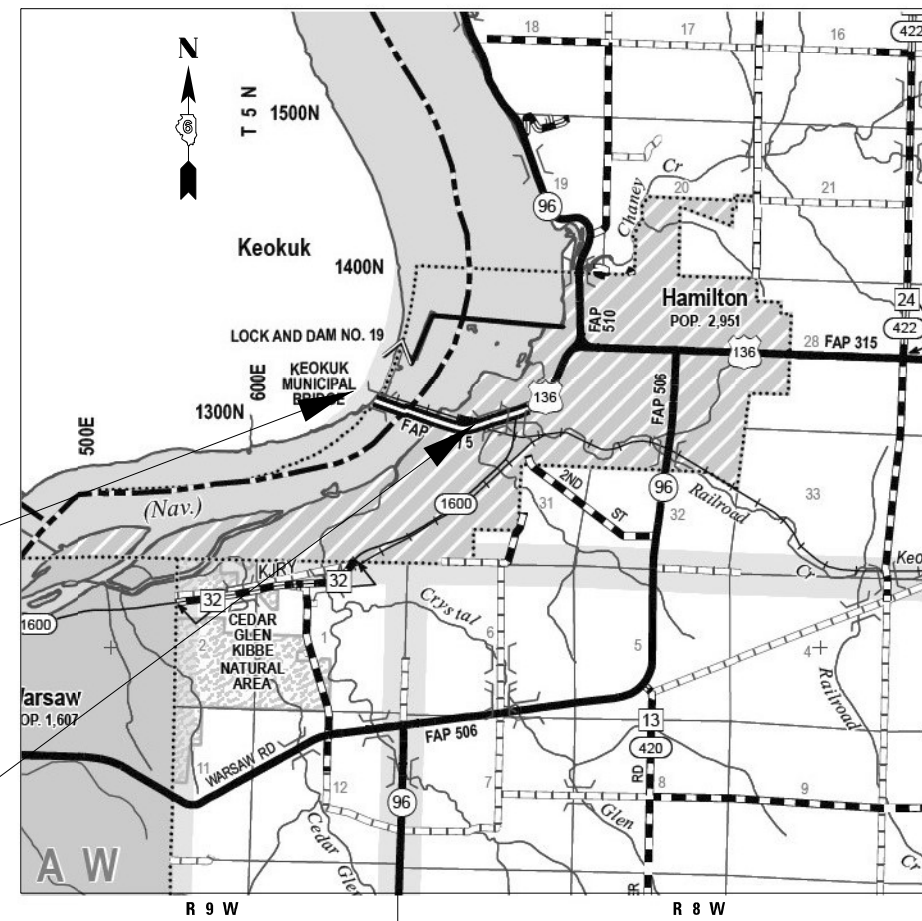

GROSS LENGTH = 4,921.14 FT. = 0.932 MILE
NET LENGTH = 4,921.14 FT. = 0.932 MILE

PROJECT ENGINEER: JAY EDWARDS (217-785-0596)
PROJECT MANAGER: ROBERT MILES (217-524-8911)

CONTRACT NO. 72H57

STATE OF ILLINOIS
DEPARTMENT OF TRANSPORTATION

SUBMITTED July 18, 2023

Jay P. Myers
REGIONAL ENGINEER

October 13, 2023
Scott A. Etkin
ENGINEER OF DESIGN AND ENVIRONMENT

October 13, 2023
Stephen M. Spauld
DIRECTOR OF HIGHWAYS PROJECT IMPLEMENTATION

**PRINTED BY THE AUTHORITY
OF THE STATE OF ILLINOIS**

GENERAL NOTES

1. THE CONTRACTOR SHALL NOTIFY THE DISTRICT 6 BUREAU OF OPERATIONS AT (217) 785-5306 THREE WEEKS PRIOR TO IMPLEMENTING ANY TRAFFIC CONTROL.
2. THE DISTRICT 6 BUREAU OF OPERATIONS SHALL BE NOTIFIED AT LEAST 14 DAYS PRIOR TO PLACEMENT OF FINAL PAVEMENT MARKINGS (PH: 217-785-5306).
3. ALL TEMPORARY PAVEMENT MARKING TAPE THAT IS TO REMAIN IN PLACE LONGER THAN 14 DAYS SHALL BE TYPE IV TAPE. TYPE I TEMPORARY PAVEMENT MARKING TAPE MAY BE USED FOR APPLICATIONS OF 14 DAYS OR LESS.
4. SYNTHETIC FIBERS ARE NOT REQUIRED FOR THE BRIDGE DECK MICROSILICA CONCRETE OVERLAY

COMMITMENTS

NONE

INDEX OF SHEETS

- 1 COVER SHEET
- 2 GENERAL NOTES, LIST OF STANDARDS, INDEX OF SHEETS, MIX REQUIREMENTS
- 3-6 SUMMARY OF QUANTITIES
- 7-10 TYPICAL SECTIONS
- 11 SCHEDULES OF QUANTITIES
- 12-16 PLAN SHEETS
- 17-28 STAGING PLANS
- 29 WIDTH RESTRICTION SIGNING DETAIL
- 30-34 MISCELLANEOUS DETAIL SHEETS
- 35-46 STRUCTURE PLANS

STANDARDS

- 000001-08 701606-10
- 001001-02 701701-10
- 001006 701901-08
- 420001-10 704001-08
- 606301-04 720001-01
- 610001-09 720006-04
- 643001-02 780001-05
- 701101-05 782006-01
- 701106-02 BLR 22-7
- 701426-09
- 701431-13
- 701601-09

THE FOLLOWING RATES OF APPLICATION HAVE BEEN USED TO CALCULATE THE PLAN QUANTITIES:

BITUMINOUS MATERIALS (TACK COAT) 0.05 LB/SQ. FT. (EXISTING HMA, MILLED SURFACE, CONCRETE, MILLED/TINED CONCRETE)
 HMA SURFACE/BINDER 0.056 TONS/(SQ. YD.*IN.)

MIXTURE REQUIREMENTS

MIXTURE NUMBER	1
MIXTURE USE(S)	HMA SURFACE COURSE
AC/PG:	SBS PG 70-28
DESIGN AIR VOIDS	4.0% @ N70
MIXTURE COMPOSITION: (GRADATION MIXTURE)	IL-9.5
FRICTION AGGREGATE	MIX "D"
QUALITY MANAGEMENT	QC/QA
SUBLOT SIZE	N/A

MODEL: D:\default...
 FILE NAME: ...
 PROJECT: ...

**STATE OF ILLINOIS
DEPARTMENT OF TRANSPORTATION
DIVISION OF HIGHWAYS
DISTRICT 6**

EXAMINED June, 14 2023

 ENGINEER OF OPERATIONS

EXAMINED June, 27 2023

 ENGINEER OF PROJECT IMPLEMENTATION

EXAMINED July, 5 2023

 ENGINEER OF PROGRAM DEVELOPMENT

REV. - MS

USER NAME = Robert.Miles DESIGNED - DRAWN - PLOT SCALE = 100.0000' / in. CHECKED - PLOT DATE = 7/17/2023 DATE -	REVISED - REVISED - REVISED - REVISED -	STATE OF ILLINOIS DEPARTMENT OF TRANSPORTATION	GENERAL NOTES, LIST OF STANDARDS, INDEX OF SHEETS, AND MIX REQUIREMENTS	F.A.P. RTE. 315 SECTION (22B)BDR,BJR1,BRR1 COUNTY HANCOCK TOTAL SHEETS 46 SHEET NO. 2 CONTRACT NO. 72H57 ILLINOIS FED. AID PROJECT
SCALE: N/A			SHEET 1 OF 1 SHEETS STA. N/A TO STA. N/A	

CODE NO.	ITEM	UNIT	TOTAL QUANTITY	6-00484-0000		0-01293-6001	
				80% FED 20% STATE	100% IOWA	80% FED 20% STATE	100% IOWA
				BRIDGE	BRIDGE	BRIDGE	BRIDGE
				0047	0047	0047	0047
				S.N. 034-0062	S.N. 034-0062	S.N. 034-0062	S.N. 034-0062
50800515	BAR SPLICERS	EACH	300	150	150		
50800530	MECHANICAL SPLICERS	EACH	1,976	988	988		
52000110	PREFORMED JOINT STRIP SEAL	FOOT	132	66	66		
59200101	BRIDGE WASHING NO. 1	EACH	1			0.5	0.5
64300750	IMPACT ATTENUATORS (SEVERE USE, NARROW), TEST LEVEL 2	EACH	1	0.5	0.5		
67000400	ENGINEER'S FIELD OFFICE, TYPE A	CAL MO	12	6	6		
67100100	MOBILIZATION	L SUM	1	0.5	0.5		
70102630	TRAFFIC CONTROL AND PROTECTION, STANDARD 701601	L SUM	1	0.5	0.5		
70102635	TRAFFIC CONTROL AND PROTECTION, STANDARD 701701	L SUM	1	0.5	0.5		
70107025	CHANGEABLE MESSAGE SIGN	CAL DA	354	177	177		
70600255	IMPACT ATTENUATORS, TEMPORARY (FULLY REDIRECTIVE, NARROW), TEST LEVEL 2	EACH	1	0.5	0.5		
* 78009005	MODIFIED URETHANE PAVEMENT MARKING - LINE 5"	FOOT	18146	9073	9073		
78200010	BARRIER WALL REFLECTORS, TYPE B	EACH	124	62	62		
78300202	PAVEMENT MARKING REMOVAL - WATER BLASTING	SQ FT	2424	1212	1212		
78200011	BARRIER WALL REFLECTORS, TYPE C	EACH	124	62	62		
X4403300	CONCRETE MEDIAN REMOVAL	SQ FT	1185	592.5	592.5		
* X0327739	MISCELLANEOUS ELECTRICAL WORK	L SUM	1	0.5	0.5		

* SPECIALTY ITEM

REV. - MS

MODEL: Default
 FILE: MainE - pva\ludac-204\benitez.com-PRMIDOT\Documents\DOT Offices\District 6\Projects\0672H57\CADD\04_25\0672H57-01-500.dgn

USER NAME = Robert.Miles	DESIGNED -	REVISED -
	DRAWN -	REVISED -
PLOT SCALE = 2.0000' / in.	CHECKED -	REVISED -
PLOT DATE = 7/18/2023	DATE -	REVISED -

**STATE OF ILLINOIS
DEPARTMENT OF TRANSPORTATION**

SUMMARY OF QUANTITIES

SCALE: N/A SHEET 2 OF 4 SHEETS STA. N/A TO STA. N/A

F.A.P. RTE.	SECTION	COUNTY	TOTAL SHEETS	SHEET NO.
315	(22B)BDR,BJR1,BRR1	HANCOCK	46	4
			CONTRACT NO. 72H57	
		ILLINOIS	FED. AID PROJECT	

CODE NO.	ITEM	UNIT	TOTAL QUANTITY	6-00484-0000		0-01293-6001	
				80% FED 20% STATE	100% IOWA	80% FED 20% STATE	100% IOWA
				BRIDGE	BRIDGE	BRIDGE	BRIDGE
				0047	0047	0047	0047
				S.N. 034-0062	S.N. 034-0062	S.N. 034-0062	S.N. 034-0062
X5030250	BRIDGE DECK GROOVING (LONGITUDINAL)	SQ YD	17,813	8,906.5	8,905.6		
X6024503	INLETS TO BE ADJUSTED WITH NEW FRAME AND GRATE (SPECIAL)	EACH	1	0.5	0.5		
X6061702	CONCRETE MEDIAN, TYPE SM (DOWELLED)	SQ FT	1381	690.5	690.5		
X6430130	REMOVE IMPACT ATTENUATORS, STATE OWNED	EACH	1	0.5	0.5		
X7010214	TRAFFIC CONTROL AND PROTECTION, STANDARD 701431 (SPECIAL)	EACH	1	0.5	0.5		
X7011801	TRAFFIC CONTROL AND PROTECTION, STANDARD BLR 22	L SUM	1	0.5	0.5		
X7040012	TEMPORARY CONCRETE BARRIER (TO REMAIN PERMANENTLY)	FOOT	312	156	156		
X7200201	WIDTH RESTRICTION SIGNING	L SUM	1	0.5	0.5		
Z0001906	STRUCTURAL STEEL REPAIR	L SUM	1	0.5	0.5		
Z0012136	BRIDGE DECK SCARIFICATION 1 1/2"	SQ YD	5,170	2,585	2,585		
Z0012138	BRIDGE DECK SCARIFICATION 1 3/4"	SQ YD	17,620	8,810	8,810		
Z0012166	BRIDGE DECK MICROSILICA CONCRETE OVERLAY 2 3/4"	SQ YD	22,790	11,395	11,395		
Z0013798	CONSTRUCTION LAYOUT	L SUM	1	0.5	0.5		
Z0016001	DECK SLAB REPAIR (FULL DEPTH, TYPE I)	SQ YD	10	5	5		

REV. - MS

MODEL: Default
 FILE: MainE - pva\ludac-2024\benitey.com-PRWDOT\Documents\DOT Offices\District 6\Projects\0672H57\CADD\DATA_S5\DC\Drawings\0672H57-rlt-S00.dgn

USER NAME = Robert.Miles	DESIGNED -	REVISED -
	DRAWN -	REVISED -
PLOT SCALE = 2.0000 ' / in.	CHECKED -	REVISED -
PLOT DATE = 7/18/2023	DATE -	REVISED -

**STATE OF ILLINOIS
DEPARTMENT OF TRANSPORTATION**

SUMMARY OF QUANTITIES

SCALE: N/A SHEET 3 OF 4 SHEETS STA. N/A TO STA. N/A

F.A.P. RTE.	SECTION	COUNTY	TOTAL SHEETS	SHEET NO.
315	(22B)BDR,BJR1,BRR1	HANCOCK	46	5
			CONTRACT NO. 72H57	
		ILLINOIS	FED. AID PROJECT	

MODEL: Default
 FILE: MainE:px\ludac-zw\benlley.com\PHWDOT\Documents\DOT Offices\District 6\Projects\0672H57\CADD\0672H57-01-S00.dgn

CODE NO.	ITEM	UNIT	TOTAL QUANTITY	6-00484-0000		0-01293-6001	
				80% FED 20% STATE	100% IOWA	80% FED 20% STATE	100% IOWA
				BRIDGE	BRIDGE	BRIDGE	BRIDGE
				0047	0047	0047	0047
				S.N. 034-0062	S.N. 034-0062	S.N. 034-0062	S.N. 034-0062
Z0018051	DRAINAGE SCUPPERS TO BE ADJUSTED	EACH	10	5	5		
Z0029090	DIAMOND GRINDING (BRIDGE SECTION)	SQ YD	23,009	11,504.5	11,504.5		
Z0034393	MODULAR EXPANSION JOINT 9"	FOOT	198	99	99		
Z0034396	MODULAR EXPANSION JOINT 12"	FOOT	66	33	33		
Z0038115	PORTLAND CEMENT CONCRETE SURFACE REMOVAL 1/2"	SQ YD	138	69	69		
Ø Z0076600	TRAINEES	HOUR	2500	2500			
Z0041895	POLYMER CONCRETE	CU FT	3.4	1.7	1.7		
Ø Z0076604	TRAINEES TRAINING PROGRAM GRADUATE	HOUR	2500	2500			
Z0048665	RAILROAD PROTECTIVE LIABILITY INSURANCE	L SUM	1	0.5	0.5		

Ø 0042

REV. - MS

USER NAME = Robert.Miles	DESIGNED -	REVISED -	STATE OF ILLINOIS DEPARTMENT OF TRANSPORTATION	SUMMARY OF QUANTITIES				F.A.P. RTE.	SECTION	COUNTY	TOTAL SHEETS	SHEET NO.
	DRAWN -	REVISED -		SCALE: N/A	SHEET 4	OF 4	SHEETS	STA. N/A	TO STA. N/A	HANCOCK	46	6
PLOT SCALE = 2.0000' / in.	CHECKED -	REVISED -		CONTRACT NO. 72H57								
PLOT DATE = 7/18/2023	DATE -	REVISED -		ILLINOIS FED. AID PROJECT								

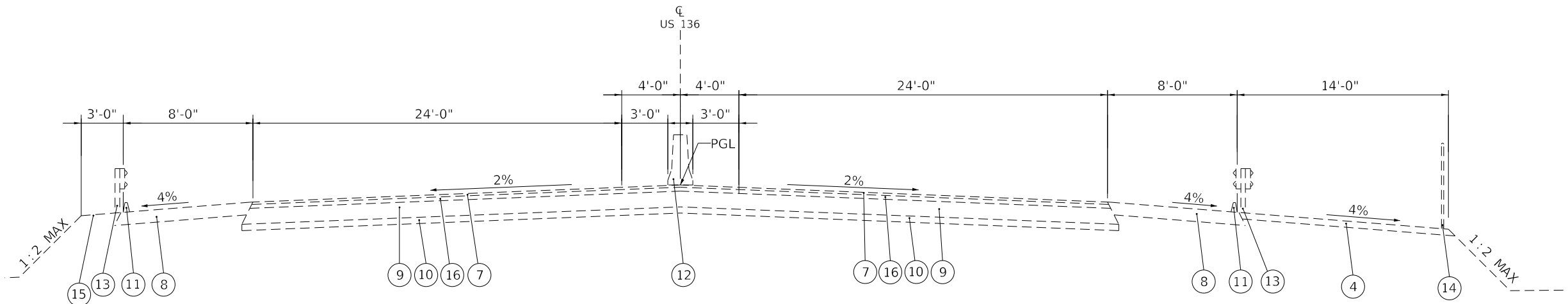

TYPICAL FAP 315 (US 136) SECTION
 STA 97+11.41 TO STA 97+63.02

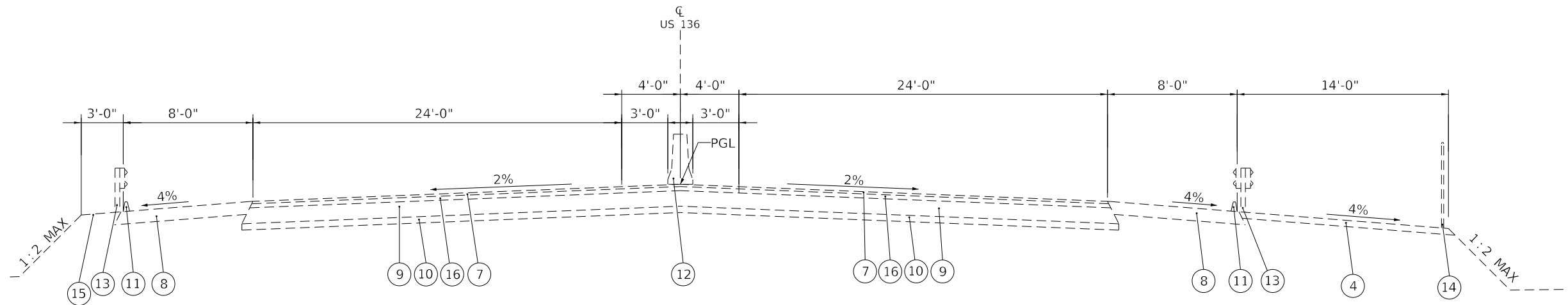

TYPICAL FAP 315 (US 136) SECTION
 STA 97+63.02 TO STA 98+13.02

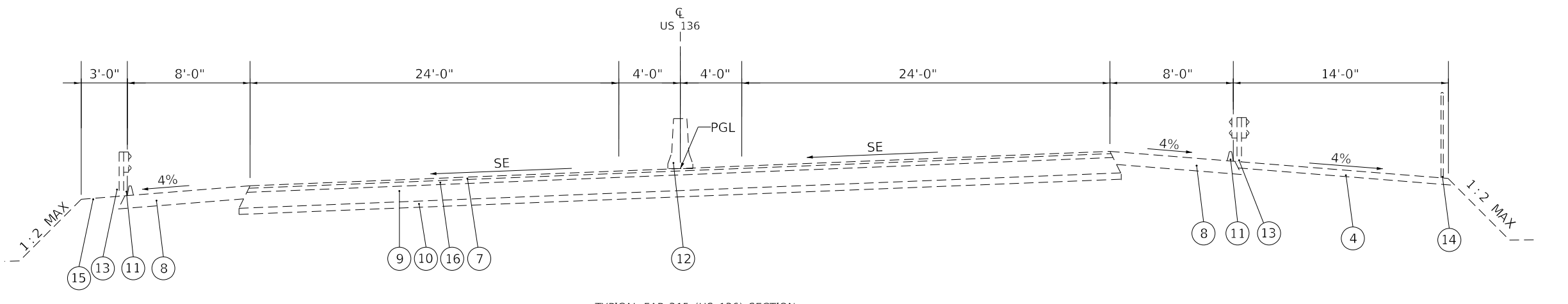

TYPICAL FAP 315 (US 136) SECTION
 STA 107+59.92 TO STA 110+32.00

- EXISTING LEGEND**
- ① EXISTING STANDARD OR SLIP FORM P.C.C. PAVEMENT CLASS "C"
 - ② EXISTING P.C.C. INTEGRAL CURB
 - ③ EXISTING P.C. CONCRETE MEDIAN
 - ④ EXISTING P.C. CONCRETE SIDEWALK
 - ⑤ EXISTING CONCRETE APPROACH BARRIER
 - ⑥ EXISTING RETAINING WALL
 - ⑦ EXISTING BITUMINOUS SURFACE
 - ⑧ EXISTING BITUMINOUS SHOULDER
 - ⑨ EXISTING 10" BITUMINOUS BASE COURSE
 - ⑩ EXISTING 4" SUB BASE GRANULAR MATERIAL
 - ⑪ EXISTING CONCRETE CURB
 - ⑫ EXISTING CONCRETE BARRIER, DOUBLE FACE
 - ⑬ EXISTING GUARDRAIL, TYPE A
 - ⑭ EXISTING CHAIN LINK FENCE
 - ⑮ EXISTING BACKFILL
 - ⑯ EXISTING CONCRETE BINDER COURSE

MODEL: Default
 FILE NAME: p:\blider-cw-bentley.com\PHWDOT\Documents\DOT Offices\District 6\Projects\0672457\CADD\DATA_S5\DCAD\Drawings\0672457_sht-typical.dgn

USER NAME = Robert.Miles	DESIGNED -	REVISED -
	DRAWN -	REVISED -
PLOT SCALE = 8.0000' / in.	CHECKED -	REVISED -
PLOT DATE = 7/17/2023	DATE -	REVISED -

**STATE OF ILLINOIS
 DEPARTMENT OF TRANSPORTATION**

EXISTING TYPICAL SECTIONS			
SCALE: N/A	SHEET 2	OF 4 SHEETS	STA. 97+11.41 TO STA. 110+32.00

F.A.P. RTE.	SECTION	COUNTY	TOTAL SHEETS	SHEET NO.
315	(22B)BDR,BJR1,BRR1	HANCOCK	46	8
ILLINOIS FED. AID PROJECT			CONTRACT NO. 72H57	

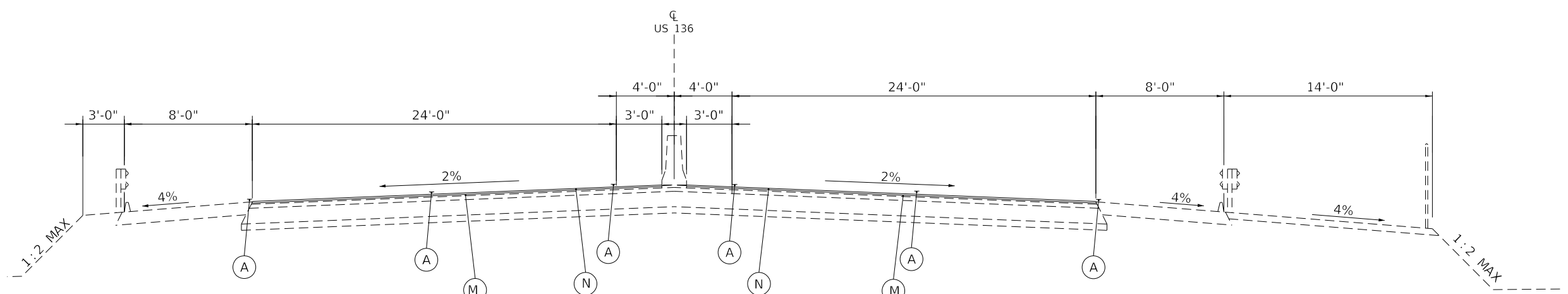

PROPOSED TYPICAL FAP 315 (US 136) SECTION
STA 97+11.41 TO STA 97+63.02

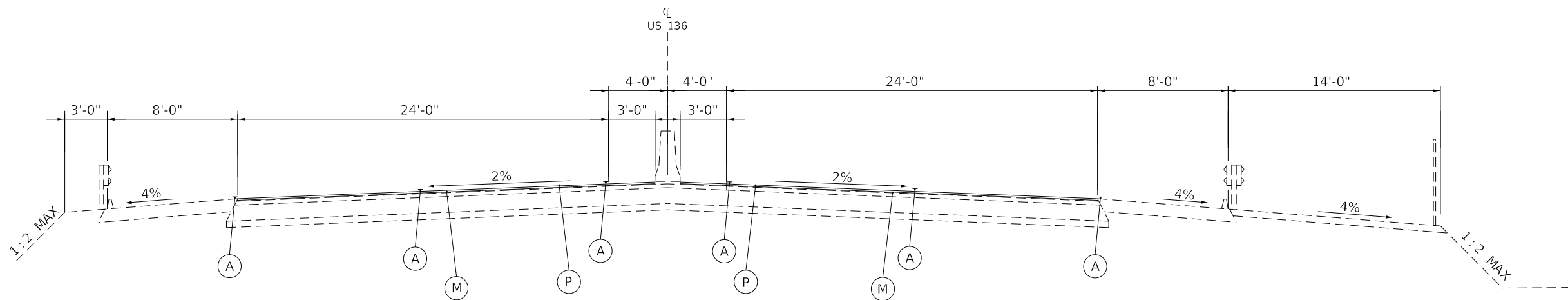

PROPOSED TYPICAL FAP 315 (US 136) SECTION
STA 97+63.02 TO STA 98+13.02

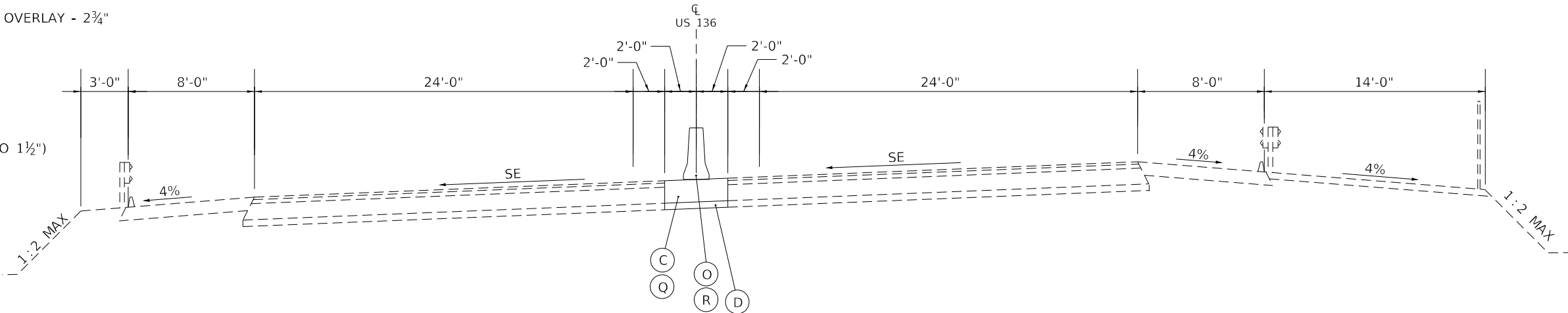

PROPOSED TYPICAL FAP 315 (US 136) SECTION
STA 107+00.00 TO STA 110+32.00 (SEE SHEET 32 FOR DETAILS)

PROPOSED LEGEND

- (A) PAVEMENT MARKING - LINE 5"
- (B) PROPOSED CONCRETE MEDIAN REMOVAL
- (C) PROPOSED PAVEMENT REMOVAL
- (D) PROPOSED SUBBASE GRANULAR MATERIAL TYPE B, 4"
- (E) PROPOSED CONCRETE MEDIAN, TYPE SM (DOWELLED)
- (F) PROPOSED P.C.C. BASE COURSE, 9.5"
- (G) PROPOSED P.C.C. SURFACE REMOVAL - BUTT JOINT
- (H) PROPOSED HMA SURFACE COURSE - 1½"
- (I) PROPOSED P.C.C. SURFACE REMOVAL - ½"
- (J) PROPOSED BRIDGE DECK SCARIFICATION (VARIES 1½" TO 1¾")
- (K) PROPOSED BRIDGE DECK MICROSILICA CONCRETE OVERLAY - 2¾"
- (L) PROPOSED DIAMOND GRINDING - ¼"
- (M) PROPOSED HMA SURFACE REMOVAL - 1½"
- (N) PROPOSED HMA SURFACE COURSE - 2½"
- (O) PROPOSED CONCRETE BARRIER REMOVAL
- (P) PROPOSED HMA SURFACE COURSE (VARIES 2½" TO 1½")
- (Q) PROPOSED P.C.C. BASE COURSE - 14¼"
- (R) PROPOSED TEMPORARY CONCRETE BARRIER (TO REMAIN PERMANENTLY)

MODEL: Default
 FILE: MainE_pxl\lides-2024\benlley.com-PWIDOT\Documents\DOT Offices\District 6\Projects\0672157\CADD\0672157-0672157-0672157-0672157-0672157.dgn

USER NAME = Robert.Miles	DESIGNED -	REVISED -
DRAWN -	REVISIONS -	
PLOT SCALE = 8.0000' / in.	CHECKED -	REVISED -
PLOT DATE = 7/17/2023	DATE -	REVISED -

**STATE OF ILLINOIS
DEPARTMENT OF TRANSPORTATION**

PROPOSED TYPICAL SECTIONS

SCALE: N/A SHEET 4 OF 4 SHEETS STA. 97+11.41 TO STA. 110+32.00

F.A.P. RTE.	SECTION	COUNTY	TOTAL SHEETS	SHEET NO.
315	(22B)BDR,BJR1,BRR1	HANCOCK	46	10
CONTRACT NO. 72H57			ILLINOIS FED. AID PROJECT	

HMA AND PCC SCHEDULE										
LOCATION	40600290	40600985	Z0038115	44000155	40604162	Z0041895	NOTES			
	BITUMINOUS MATERIALS (TACK COAT)	PORTLAND CEMENT CONCRETE SURFACE REMOVAL - BUTT JOINT	PORTLAND CEMENT CONCRETE SURFACE REMOVAL 1/2"	HOT-MIX ASPHALT SURFACE REMOVAL, 1 1/2"	POLYMERIZED HMA SURFACE COURSE, 1L 9.5 MIX"D", N70	POLYMER CONCRETE				
	POUND	SQ YD	SQ YD	SQ YD	TON	CU FT				
US 136 EB										
STA	63+06.9	TO	63+07.4	RT					1.7	6" WIDE X 1.5" THICK
STA	63+07.4	TO	63+48.6	RT	60	134			11.3	
STA	63+48.6	TO	63+68.6	RT	31		69		5.8	
STA	97+11.4	TO	97+63.0	RT	79			176	24.7	
STA	97+63.0	TO	98+13.0	RT	77			171	17.9	
US 136 WB										
STA	63+06.9	TO	63+07.4	LT					1.7	6" WIDE X 1.5" THICK
STA	63+07.4	TO	63+48.6	LT	60	133			11.2	
STA	63+48.6	TO	63+68.6	LT	31		69		5.8	
STA	97+11.4	TO	97+63.0	LT	79			176	14.8	
STA	97+63.0	TO	98+13.0	LT	77			171	17.9	
TOTAL					495	267	138	694	109	3.4

BARRIER WALL REFLECTORS									
US 136 EB					US 136 WB				
LOCATION	78200010	78200011	LOCATION		78200010	78200011	NOTES		
	BARRIER WALL REFLECTORS, TYPE B	BARRIER WALL REFLECTORS, TYPE C			BARRIER WALL REFLECTORS, TYPE B	BARRIER WALL REFLECTORS, TYPE C			
	EACH	EACH			EACH	EACH			
STA	64+00.00	CL/RT	2		STA	110+11.90	CL/LT	2	
STA	64+80.00	CL/RT	2		STA	109+31.90	CL/LT	2	
STA	65+60.00	CL/RT	2		STA	108+51.90	CL/LT	2	
STA	66+40.00	CL/RT	2		STA	107+71.90	CL/LT	2	
STA	67+20.00	CL/RT	2		STA	106+91.90	CL/LT	2	
STA	68+00.00	CL/RT	2		STA	106+11.90	CL/LT	2	
STA	68+90.00	CL/RT	2		STA	105+21.90	CL/LT	2	
STA	69+80.00	CL/RT	2		STA	104+31.90	CL/LT	2	
STA	70+70.00	CL/RT	2		STA	103+41.90	CL/LT	2	
STA	71+60.00	CL/RT	2		STA	102+51.90	CL/LT	2	
STA	72+50.00	CL/RT	2		STA	100+66.90	CL/LT	2	
STA	74+35.00	CL/RT	2		STA	98+66.90	CL/LT	2	
STA	76+35.00	CL/RT	2		STA	96+66.90	CL/LT	2	
STA	78+35.00	CL/RT	2		STA	92+66.90	CL/LT	2	
STA	82+35.00	CL/RT	2		STA	88+66.90	CL/LT	2	
STA	86+35.00	CL/RT	2		STA	84+66.90	CL/LT	2	
STA	90+35.00	CL/RT	2		STA	80+66.90	CL/LT	2	
STA	94+35.00	CL/RT	2		STA	77+95.64	CL/LT	2	
STA	96+71.29	CL/RT	2		STA	75+95.64	CL/LT	2	
STA	98+71.29	CL/RT	2		STA	73+95.64	CL/LT	2	
STA	100+71.29	CL/RT	2		STA	72+10.64	CL/LT	2	
STA	102+56.29	CL/RT	2		STA	71+20.64	CL/LT	2	
STA	103+46.29	CL/RT	2		STA	70+30.64	CL/LT	2	
STA	104+36.29	CL/RT	2		STA	69+40.64	CL/LT	2	
STA	105+26.29	CL/RT	2		STA	68+50.64	CL/LT	2	
STA	106+16.29	CL/RT	2		STA	67+60.64	CL/LT	2	
STA	107+06.29	CL/RT	2		STA	66+70.64	CL/LT	2	
STA	107+96.29	CL/RT	2		STA	65+80.64	CL/LT	2	
STA	108+86.29	CL/RT	2		STA	64+90.64	CL/LT	2	
STA	109+76.29	CL/RT	2		STA	64+00.64	CL/LT	2	
STA	110+11.90	CL/RT	2		STA	63+70.00	CL/LT	2	
EB TOTAL			62	62	WB TOTAL			62	62

PAVEMENT MARKINGS SCHEDULE									
LOCATION	78009005		78300202		NOTES				
	MODIFIED URETHANE PAVEMENT MARKING - LINE 5"		PAVEMENT MARKING REMOVAL - WATER BLASTING						
	FOOT		SQ FT						
US 136 EB									
STA	61+13.9	TO	63+06.9	RT	193				5" MEDIAN EDGE LINE (YELLOW) EB
STA	63+06.9	TO	98+13.0	RT	3506				FINAL EDGE LINE (WHITE) EB
STA	63+06.9	TO	98+13.0	RT	1424				CENTERLINE SKIP DASH (WHITE) EB
STA	63+06.9	TO	98+13.0	RT	3506				FINAL EDGE LINE (YELLOW) EB
US 136 WB									
STA	61+13.9	TO	63+06.9	LT	194				5" MEDIAN EDGE LINE (YELLOW) WB
STA	63+06.9	TO	120+00.0	LT		593			X. 5" CENTERLINE SKIP DASH (WHITE) WB
STA	63+06.9	TO	107+00.0	LT		1831			EX. 5" MEDIAN EDGE LINE (YELLOW) WB
STA	63+06.9	TO	98+13.0	LT	3506				FINAL EDGE LINE (WHITE) WB
STA	63+06.9	TO	120+00.0	LT	1424				CENTERLINE SKIP DASH (WHITE) WB
STA	63+06.9	TO	107+00.0	LT	4393				FINAL EDGE LINE (YELLOW) WB
TOTAL					18146	2424			

IMPACT ATTENUATOR SCHEDULE									
LOCATION	70600255		64300750		X6430130				
	IMPACT ATTENUATORS, TEMPORARY (FULLY REDIRECTIVE, NARROW), TEST LEVEL 2		IMPACT ATTENUATORS (SEVERE USE, NARROW), TEST LEVEL 2		REMOVE IMPACT ATTENUATORS, STATE OWNED				
	EACH		EACH		EACH				
STA	107+00.0	CL							
STA	110+12.0	CL							
TOTAL			1	1	1	1	1	1	1

CONCRETE MEDIAN SCHEDULE										
LOCATION	X4403300		44000100		31101200		35300410		X6061702	
	CONCRETE MEDIAN REMOVAL		PAVEMENT REMOVAL		SUBBASE GRANULAR MATERIAL, TYPE B 4"		PORTLAND CEMENT CONCRETE BASE COURSE 9 1/2"		CONCRETE MEDIAN, TYPE SM (DOWELLED)	
	SQ FT		SQ YD		SQ YD		SQ YD		SQ FT	
STA	61+10.9	TO	63+06.9	RT/LT	1185	80	211	211		PRIOR TO STAGED CONSTRUCTION
STA	61+11.9	TO	63+06.9	RT/LT					1381	POST STAGED CONSTRUCTION
TOTAL					1185	80	211	211	1381	

CONCRETE BARRIER SCHEDULE										
LOCATION	44001980		44000100		31101200		35300730		X7040012	
	CONCRETE BARRIER REMOVAL		PAVEMENT REMOVAL		SUBBASE GRANULAR MATERIAL, TYPE B 4"		PORTLAND CEMENT CONCRETE BASE COURSE 14 1/4"		TEMPORARY CONCRETE BARRIER (TO REMAIN PERMANENTLY)	
	FOOT		SQ YD		SQ YD		SQ YD		FOOT	
STA	107+00.0	TO	110+32.0	CL	312	148	148	148		PRIOR TO STAGED CONSTRUCTION
STA	107+00.0	TO	110+12.0	CL					312	POST STAGED CONSTRUCTION
TOTAL					312	148	148	148	312	

MODEL: Default
 FILE: MainE - Proj Builder - swh_bentley.com:PHWDOT\Documents\DOT Offices\District 6\Projects\0672157\CADD\03_55\03\Drawings\0672157_swh-schedule.dgn

USER NAME = Robert.Miles	DESIGNED -	REVISED -
	DRAWN -	REVISED -
PLOT SCALE = 2.0000' / in.	CHECKED -	REVISED -
PLOT DATE = 8/4/2023	DATE -	REVISED -

**STATE OF ILLINOIS
DEPARTMENT OF TRANSPORTATION**

SCHEDULES		SCALE: N/A	SHEET 1 OF 1 SHEETS	STA. N/A TO STA. N/A
------------------	--	------------	---------------------	----------------------

F.A.P. RTE.	SECTION	COUNTY	TOTAL SHEETS	SHEET NO.
315	(22B)BDR,BJR1,BRR1	HANCOCK	46	11
CONTRACT NO. 72H57				
ILLINOIS FED. AID PROJECT				

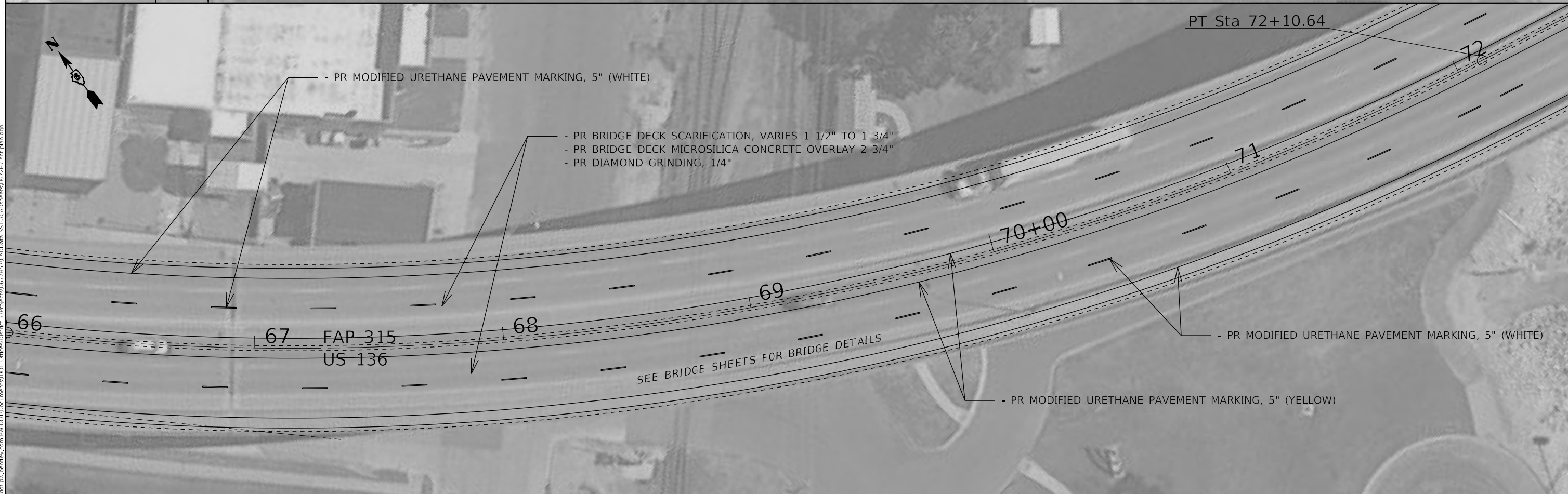
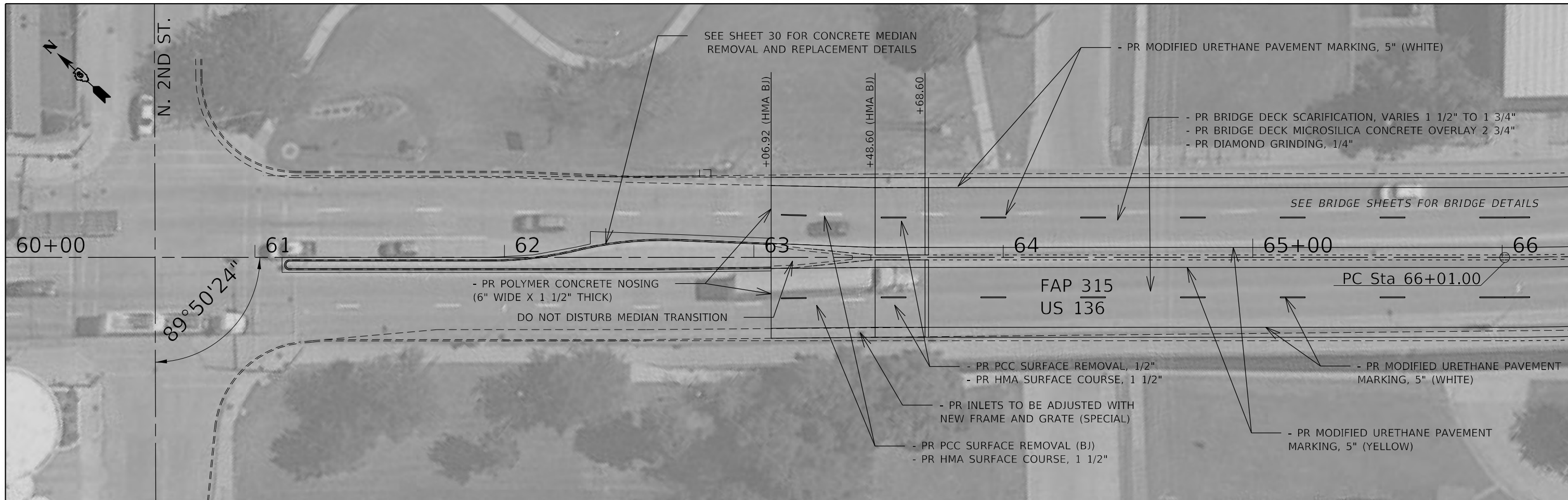

MODEL: Default
 FILE: \\nailes\p\project\72H57\CADD\Draw_S5\Drawings\Sheet\0672H57-INT-PLAN.dgn

USER NAME = Robert.Miles	DESIGNED -	REVISED -
DRAWN -	REVISOR -	
PLOT SCALE = 40,0000 * / in.	CHECKED -	REVISOR -
PLOT DATE = 7/17/2023	DATE -	REVISOR -

STATE OF ILLINOIS
DEPARTMENT OF TRANSPORTATION

PLAN SHEET FAP 315 (US 136)			
SCALE: 1"=20'	SHEET 1	OF 5 SHEETS	STA. 60+00.00 TO STA. 72+50.00

F.A.P. RTE.	SECTION	COUNTY	TOTAL SHEETS	SHEET NO.
315	(228)BDR,BJR1,BRR1	HANCOCK	46	12
			CONTRACT NO. 72H57	
		ILLINOIS	FED. AID PROJECT	

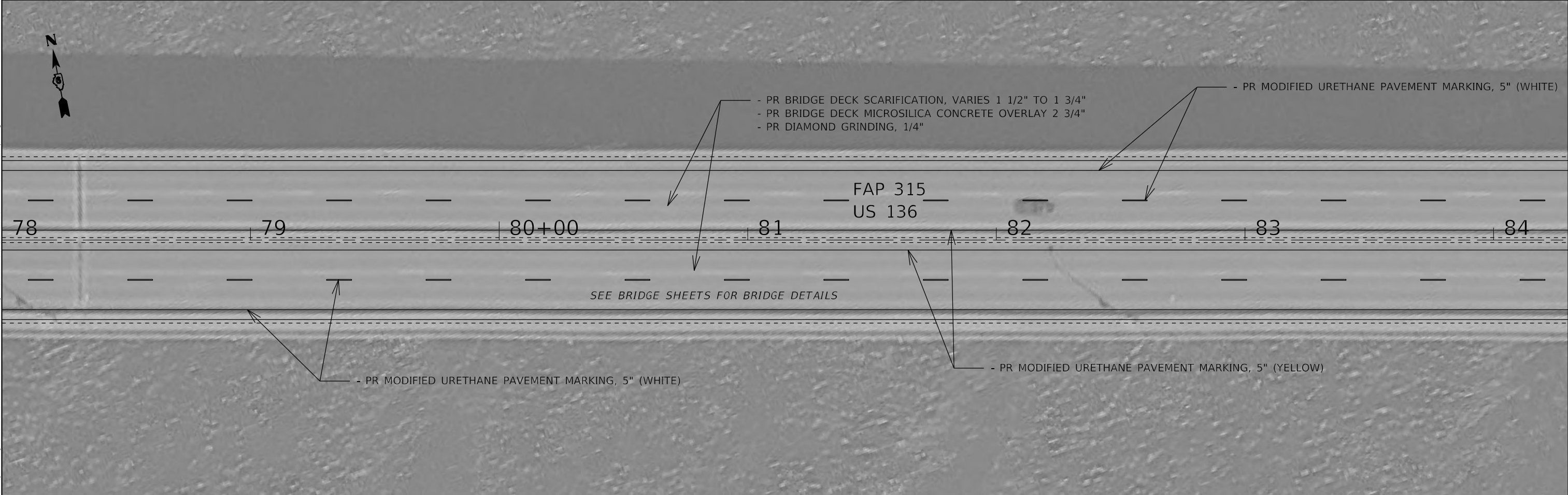
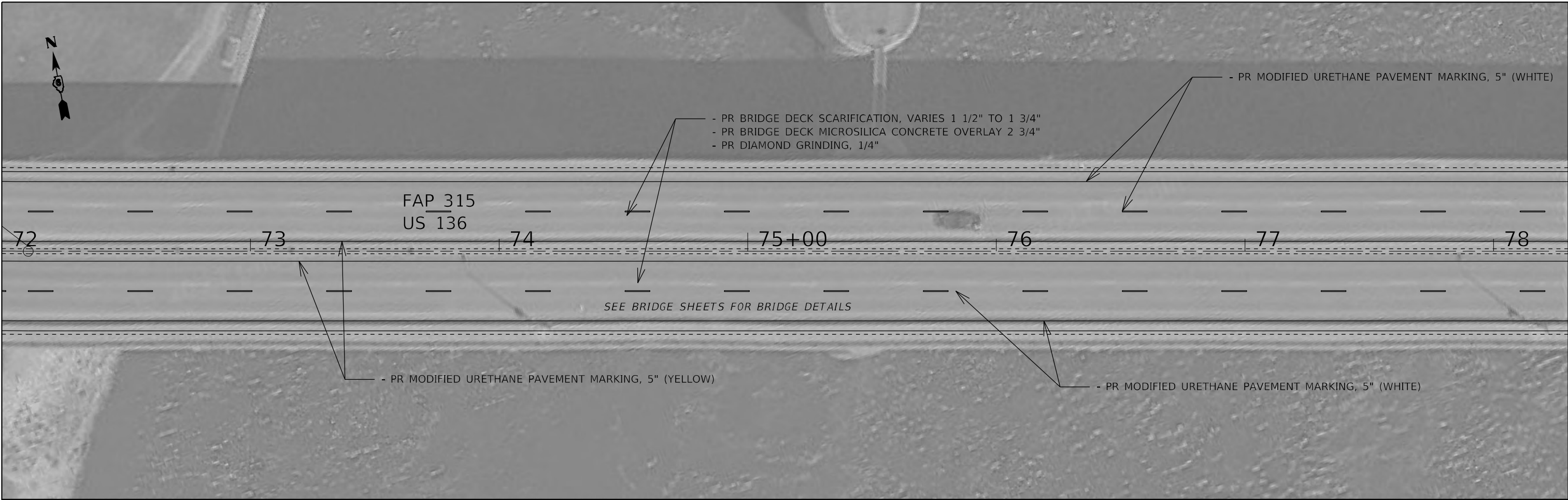

MODEL: Default
 FILE: \\miles\p\project\new\bea\com\p\w\dot\Documents\DOT\Office\Director_E\Project\0672\57\CADD\as_b5\0\CD\Sheet\0672\57\0672\0672_0672_0672.dgn

USER NAME = Robert.Miles	DESIGNED -	REVISED -
DRAWN -	REVISOR -	REVISOR -
PLOT SCALE = 40,0000 * / in.	CHECKED -	REVISOR -
PLOT DATE = 7/17/2023	DATE -	REVISOR -

STATE OF ILLINOIS
DEPARTMENT OF TRANSPORTATION

PLAN SHEET
FAP 315 (US 136)

SCALE: 1"=20' SHEET 2 OF 5 SHEETS STA. 72+50.00 TO STA. 84+00.00

F.A.P. RTE.	SECTION	COUNTY	TOTAL SHEETS	SHEET NO.
315	(228)BDR,BJR1,BRR1	HANCOCK	46	13
ILLINOIS			FED. AID PROJECT	

CONTRACT NO. 72H57

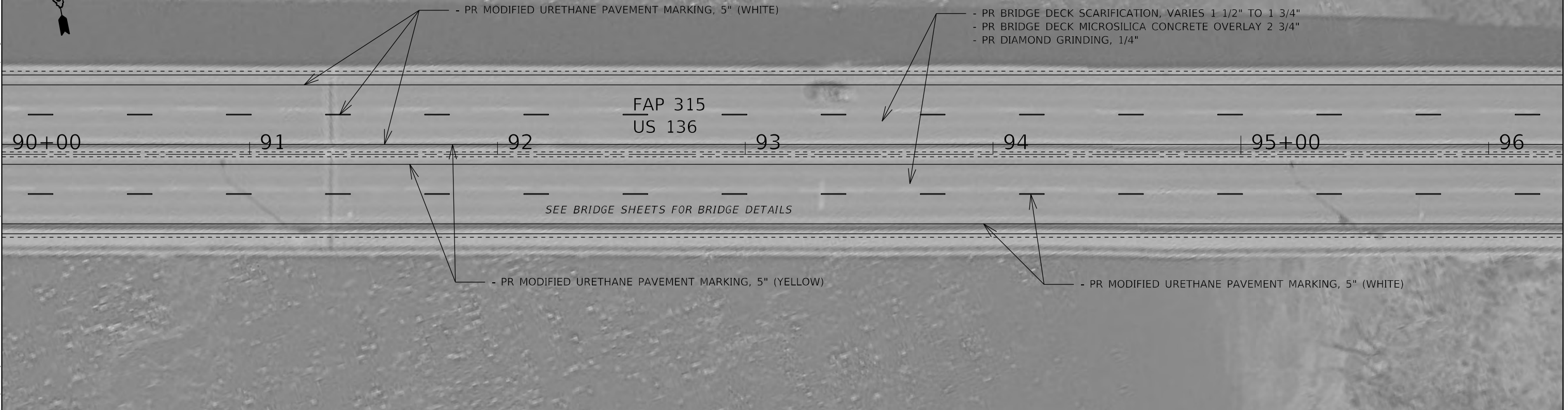
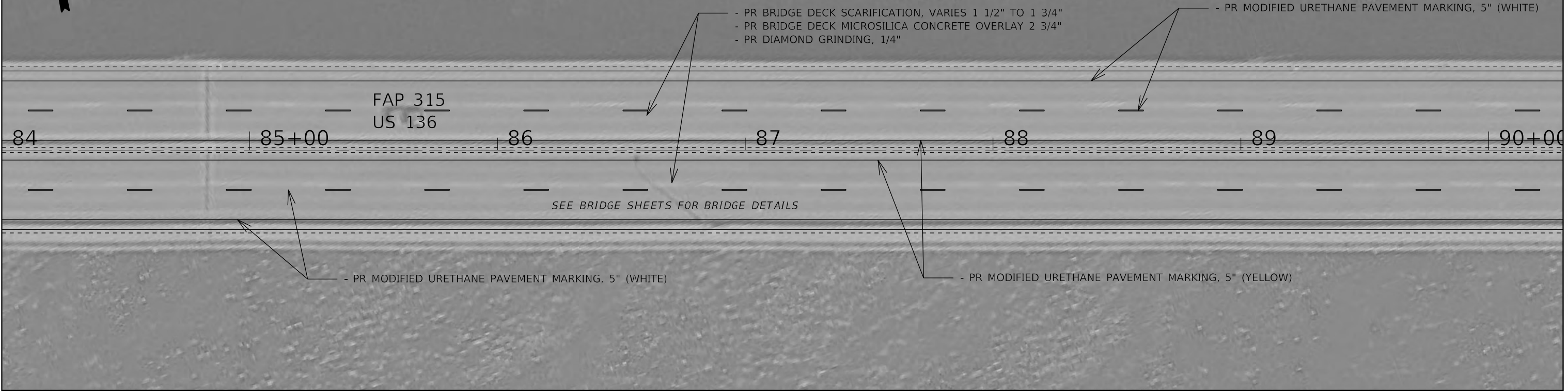

MODEL: Default
 FILE: \\nafile.pw.usdnet-cw-beadfw.com\FW\DOT\Documents\DOT Office\Director_E\Project\0672H57\CAD\Draw_S5\0\CD\Drawings\0672H57-01-01.dwg

USER NAME = Robert.Miles	DESIGNED -	REVISED -
	DRAWN -	REVISED -
PLOT SCALE = 40,0000 * / in.	CHECKED -	REVISED -
PLOT DATE = 7/17/2023	DATE -	REVISED -

STATE OF ILLINOIS
DEPARTMENT OF TRANSPORTATION

PLAN SHEET
FAP 315 (US 136)

SCALE: 1"=20' SHEET 3 OF 5 SHEETS STA. 84+00.00 TO STA. 96+00.00

F.A.P. RTE.	SECTION	COUNTY	TOTAL SHEETS	SHEET NO.
315	(22B)BDR,BJR1,BRR1	HANCOCK	46	14
			CONTRACT NO. 72H57	
		ILLINOIS	FED. AID PROJECT	

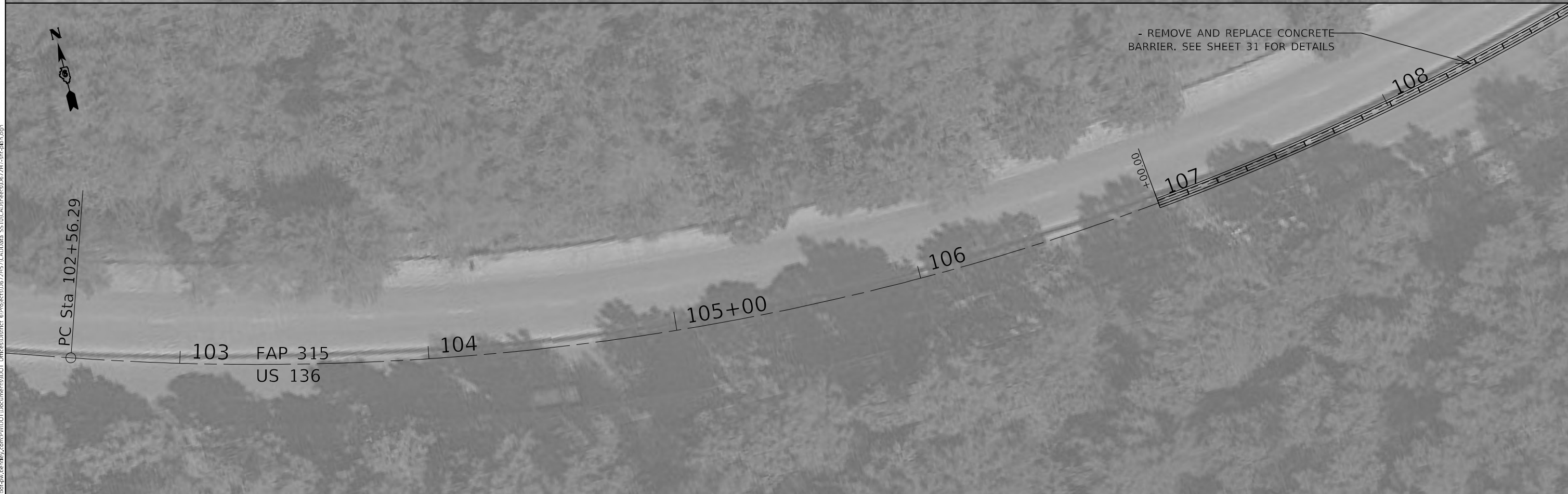
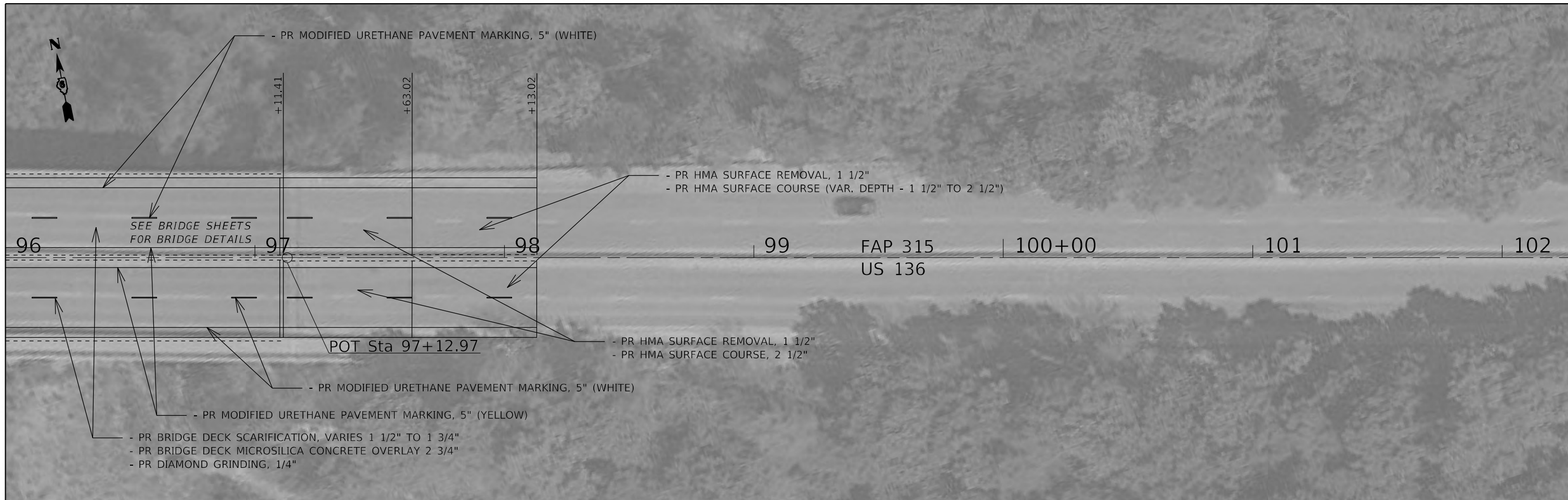

MODEL: Default
 FILE: \\miles_paw\subject-paw-bee\paw.com\FW\DOT\Documents\DOT Office\Dir\Dir\6\Project\10672\57\CADD\Draw_S5\10\CAD\Drawings\0672\17\17-11-23.dwg

USER NAME = Robert.Miles	DESIGNED -	REVISED -
	DRAWN -	REVISED -
PLOT SCALE = 40,0000 * / in.	CHECKED -	REVISED -
PLOT DATE = 7/17/2023	DATE -	REVISED -

STATE OF ILLINOIS
DEPARTMENT OF TRANSPORTATION

PLAN SHEET
FAP 315 (US 136)

SCALE: 1"=20' SHEET 4 OF 5 SHEETS STA. 96+00.00 TO STA. 108+86.00

F.A.P. RTE.	SECTION	COUNTY	TOTAL SHEETS	SHEET NO.
315	(22B)BDR,BJR1,BRR1	HANCOCK	46	15
CONTRACT NO. 72H57				
ILLINOIS FED. AID PROJECT				

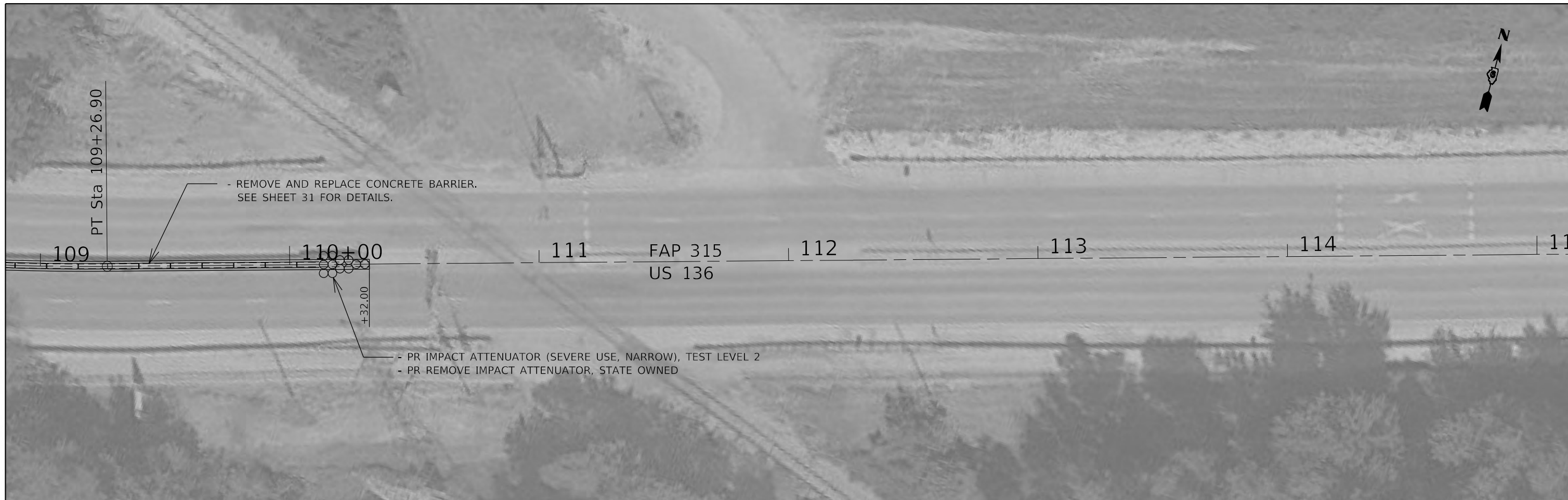

THIS AREA INTENTIONALLY LEFT BLANK

MODEL: Default
 FILE: \\miles-pw-bentley.com\PW\DOT\Documents\DOT Office\Dir\dir_6\Project\0672\57\CAD\Draw_S5\0\CAD\Sheet\0672\17_sht.tbl.dgn

USER NAME = Robert.Miles	DESIGNED -	REVISED -
	DRAWN -	REVISED -
PLOT SCALE = 40,0000 * / in.	CHECKED -	REVISED -
PLOT DATE = 7/17/2023	DATE -	REVISED -

**STATE OF ILLINOIS
DEPARTMENT OF TRANSPORTATION**

**PLAN SHEET
FAP 315 (US 136)**

SCALE: 1"=20' SHEET 5 OF 5 SHEETS STA. 108+86.00 TO STA. 115+00.00

F.A.P. RTE.	SECTION	COUNTY	TOTAL SHEETS	SHEET NO.
315	(22B)BDR,BJR1,BRR1	HANCOCK	46	16
			CONTRACT NO. 72H57	
		ILLINOIS FED. AID PROJECT		

SYMBOLS

- ↑ ARROW BOARD
- ▨ WORK AREA
- ⊢ SIGN
- DRUM WITH STEADY BURN MONODIRECTIONAL LIGHT
- ⬆ DIRECTION INDICATOR BARRICADE WITH STEADY BURN MONODIRECTIONAL LIGHT
- ⊢ TYPE II BARRICADE WITH STEADY BURN MONODIRECTIONAL LIGHT
- ⊢ TYPE II BARRICADE, DRUM OR VERTICAL BARRICADE WITH MONODIRECTIONAL FLASHING LIGHT
- TUBULAR MARKER
- ⊢ TYPE III BARRICADE WITH FLASHING MONODIRECTIONAL LIGHTS
- DRUM

WORK ZONE

SPEED LIMIT

35

PHOTO ENFORCED

\$XXX FINE MINIMUM



STAGE I IMPROVEMENTS SHALL BE PERFORMED UNDER TC&P STANDARD 701601. SEE BRIDGE PLANS AND JOB SPECIAL PROVISIONS FOR ADDITIONAL INFORMATION.

ADVANCED SIGNING AND SPACING SHALL BE IN ACCORDANCE TO STD 701606

NOTE: ADVANCED WARNING OF ROAD CLOSURE SIGNAGE PER TC&P STANDARD BLR 22

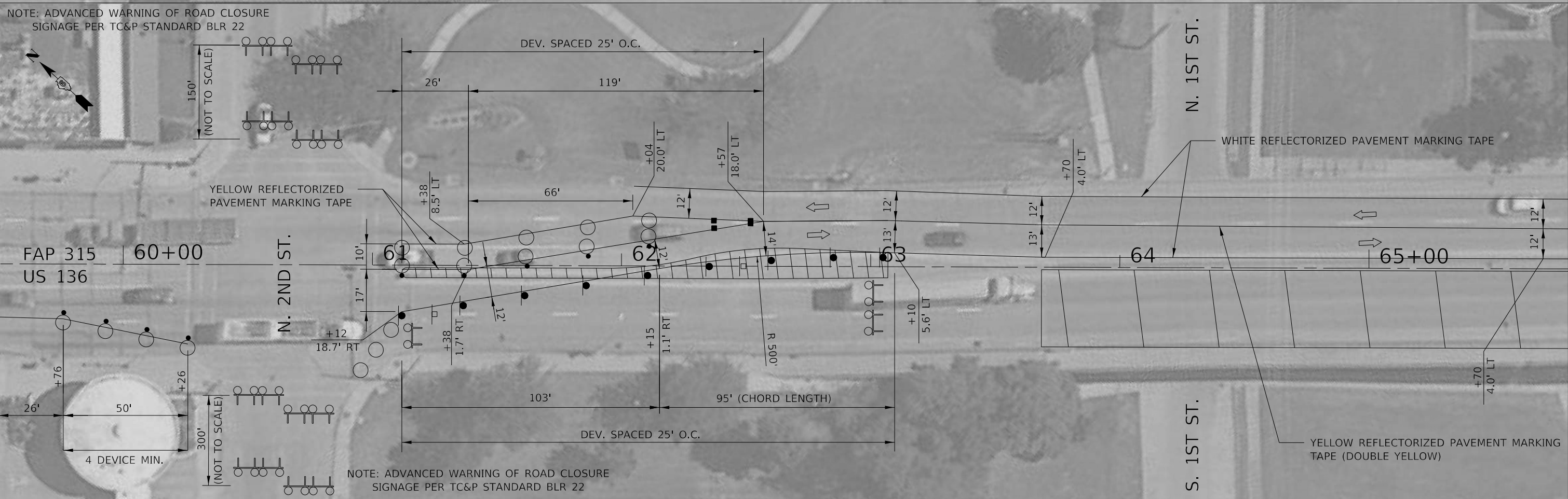

NOTE: ADVANCED WARNING OF ROAD CLOSURE SIGNAGE PER TC&P STANDARD BLR 22

MODEL: Default
 FILE: MainE_Plan\Ildot-sw-bentley.com-PROJECTS\DOT Offices\District 6\Projects\0672157\CADD\03_55\03\Drawings\0672157-rt-ct-01.dwg

USER NAME = Robert.Miles	DESIGNED -	REVISED -
DRAWN -	REVISOR -	REVISOR -
PLOT SCALE = 40.0000' / in.	CHECKED -	REVISOR -
PLOT DATE = 8/1/2023	DATE -	REVISOR -

**STATE OF ILLINOIS
DEPARTMENT OF TRANSPORTATION**

STAGE 2 TRAFFIC CONTROL

SCALE: 1"=20' SHEET 1 OF 12 SHEETS STA. 53+20 TO STA. 65+80

F.A.P. RTE.	SECTION	COUNTY	TOTAL SHEETS	SHEET NO.
315	(22B)BDR,BJR1,BRR1	HANCOCK	46	17
CONTRACT NO. 72H57				
ILLINOIS FED. AID PROJECT				



SYMBOLS

- ↑ ARROW BOARD
- ▨ WORK AREA
- ⊥ SIGN
- DRUM WITH STEADY BURN MONODIRECTIONAL LIGHT
- ⬆ DIRECTION INDICATOR BARRICADE WITH STEADY BURN MONODIRECTIONAL LIGHT
- ⬆ TYPE II BARRICADE WITH STEADY BURN MONODIRECTIONAL LIGHT
- ⊥ TYPE II BARRICADE, DRUM OR VERTICAL BARRICADE WITH MONODIRECTIONAL FLASHING LIGHT
- TUBULAR MARKER
- ⊥ TYPE III BARRICADE WITH FLASHING MONODIRECTIONAL LIGHTS
- DRUM

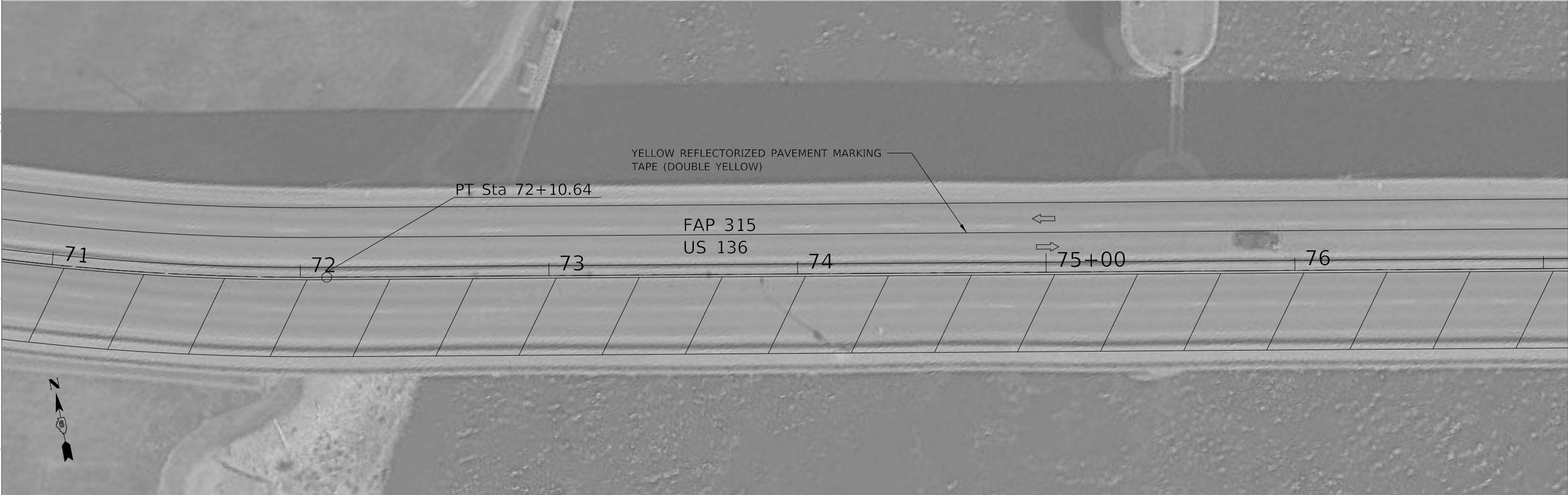

MODEL: Default
 FILE: MainE_pxl\lulder-2w\benlley.com\FWIDOT\Documents\DOT Offices\District 6\Projects\0672\57\CADD\0672_57_s5\0672_57\stg-staging.dwg

USER NAME = Robert.Miles	DESIGNED -	REVISED -
	DRAWN -	REVISED -
PLOT SCALE = 40.0000 ' / in.	CHECKED -	REVISED -
PLOT DATE = 8/1/2023	DATE -	REVISED -

**STATE OF ILLINOIS
DEPARTMENT OF TRANSPORTATION**

STAGE 2 TRAFFIC CONTROL			
SCALE: 1"=20'	SHEET 2	OF 12 SHEETS	STA. 65+80 TO STA. 77+10

F.A.P. RTE.	SECTION	COUNTY	TOTAL SHEETS	SHEET NO.
315	(22B)BDR,BJR1,BRR1	HANCOCK	46	18
			CONTRACT NO. 72H57	
		ILLINOIS	FED. AID PROJECT	

YELLOW REFLECTORIZED PAVEMENT MARKING TAPE (DOUBLE YELLOW)

FAP 315
US 136

78 79 80+00 81 82 83



YELLOW REFLECTORIZED PAVEMENT MARKING TAPE (DOUBLE YELLOW)

FAP 315
US 136

84 85+00 86 87 88 89

SYMBOLS

- ↑ ARROW BOARD
- ▨ WORK AREA
- ♣ SIGN
- ⊙ DRUM WITH STEADY BURN MONODIRECTIONAL LIGHT
- ♣ TYPE II BARRICADE, DRUM OR VERTICAL BARRICADE WITH MONODIRECTIONAL FLASHING LIGHT
- TUBULAR MARKER
- ♣ TYPE III BARRICADE WITH FLASHING MONODIRECTIONAL LIGHTS
- DRUM
- ↑ DIRECTION INDICATOR BARRICADE WITH STEADY BURN MONODIRECTIONAL LIGHT
- ♣ TYPE II BARRICADE WITH STEADY BURN MONODIRECTIONAL LIGHT



MODEL: Default
 FILE: MainE - pwwilldce-aw-bentley.com-PWIDOT\Documents\DOT Offices\District 6\Projects\0672H57\CADD\DATA_SS\DOT\Drawings\0672H57-eh-staging.dwg

USER NAME = Robert.Miles	DESIGNED -	REVISED -
	DRAWN -	REVISED -
PLOT SCALE = 40.0000 ' / in.	CHECKED -	REVISED -
PLOT DATE = 8/1/2023	DATE -	REVISED -

**STATE OF ILLINOIS
DEPARTMENT OF TRANSPORTATION**







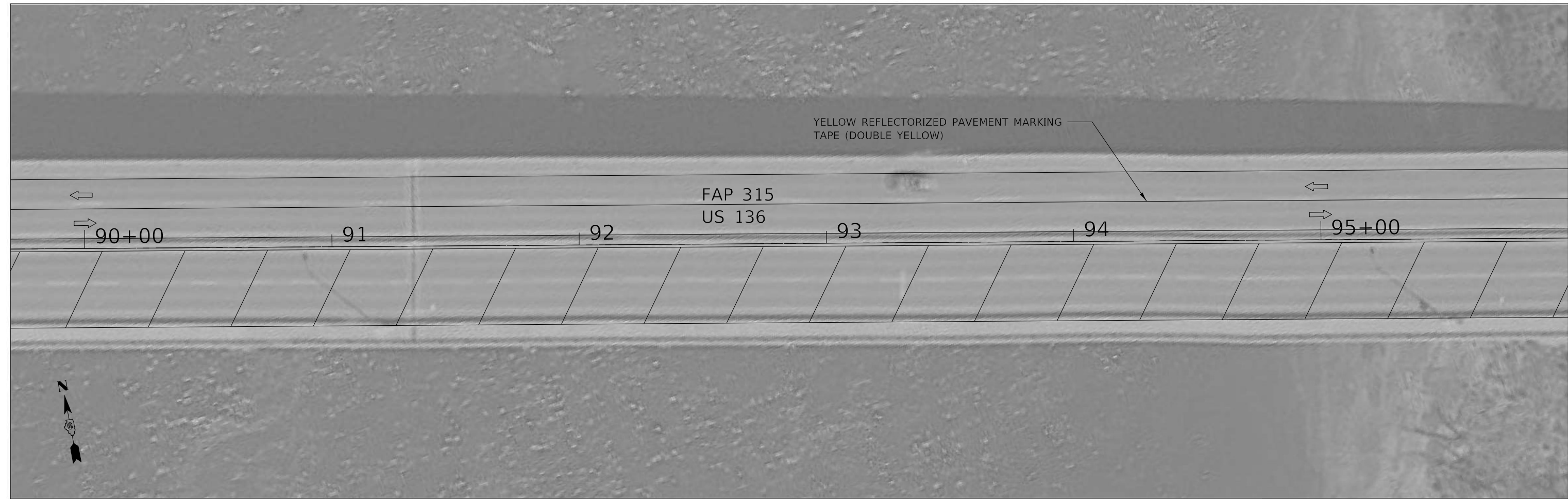



STAGE 2 TRAFFIC CONTROL

SCALE: 1"=20' SHEET 3 OF 12 SHEETS STA. 77+10 TO STA. 89+70

F.A.P. RTE.	SECTION	COUNTY	TOTAL SHEETS	SHEET NO.
315	(22B)BDR,BJR1,BRR1	HANCOCK	46	19
ILLINOIS FED. AID PROJECT			CONTRACT NO. 72H57	



SYMBOLS

-  ARROW BOARD
-  WORK AREA
-  SIGN
-  DRUM WITH STEADY BURN MONODIRECTIONAL LIGHT
-  DIRECTION INDICATOR BARRICADE WITH STEADY BURN MONODIRECTIONAL LIGHT
-  TYPE II BARRICADE WITH STEADY BURN MONODIRECTIONAL LIGHT
-  TYPE II BARRICADE, DRUM OR VERTICAL BARRICADE WITH MONODIRECTIONAL FLASHING LIGHT
-  TUBULAR MARKER
-  TYPE III BARRICADE WITH FLASHING MONODIRECTIONAL LIGHTS
-  DRUM

THIS AREA INTENTIONALLY LEFT BLANK

MODEL: Default
 FILE: MainE:px:\llobet-24\benlley.com\PHWDOT\Documents\DOT Offices\District 6\Projects\0672157\CADD\0672157-0672157-0672157-0672157.dgn

USER NAME = Robert.Miles	DESIGNED -	REVISED -
	DRAWN -	REVISED -
PLOT SCALE = 40.0000 ' / in.	CHECKED -	REVISED -
PLOT DATE = 8/1/2023	DATE -	REVISED -

**STATE OF ILLINOIS
DEPARTMENT OF TRANSPORTATION**

STAGE 2 TRAFFIC CONTROL

SCALE: 1"=20' SHEET 4 OF 12 SHEETS STA. 89+70 TO STA. 96+00

F.A.P. RTE.	SECTION	COUNTY	TOTAL SHEETS	SHEET NO.
315	(22B)BDR,BJR1,BRR1	HANCOCK	46	20
CONTRACT NO. 72H57				
ILLINOIS		FED. AID PROJECT		

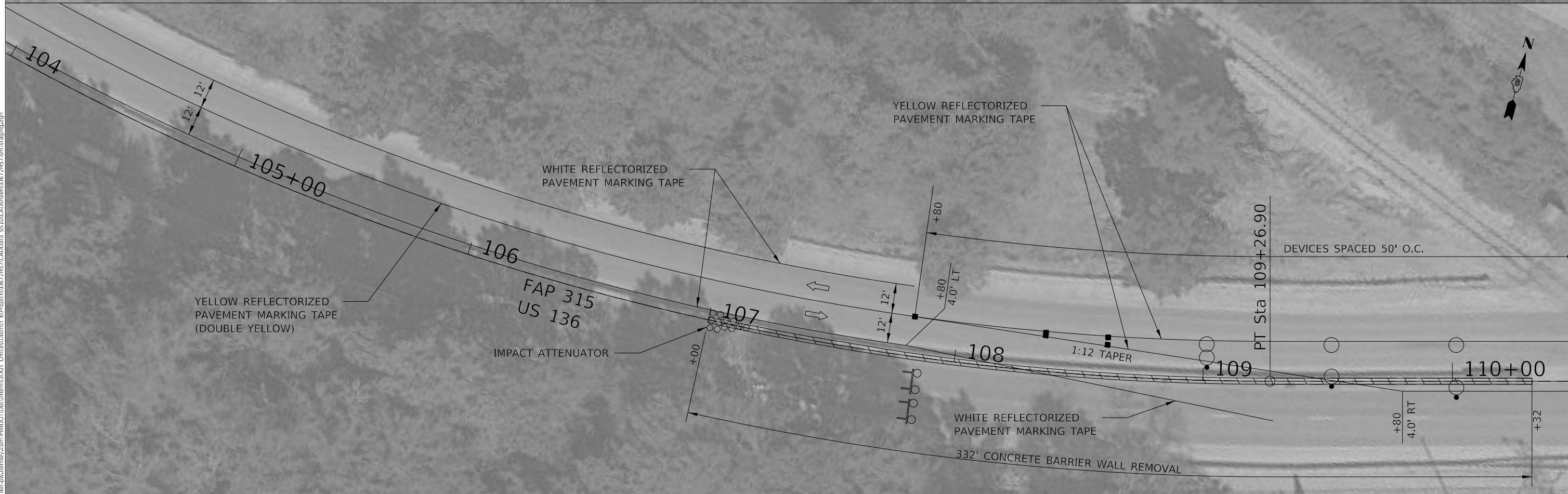
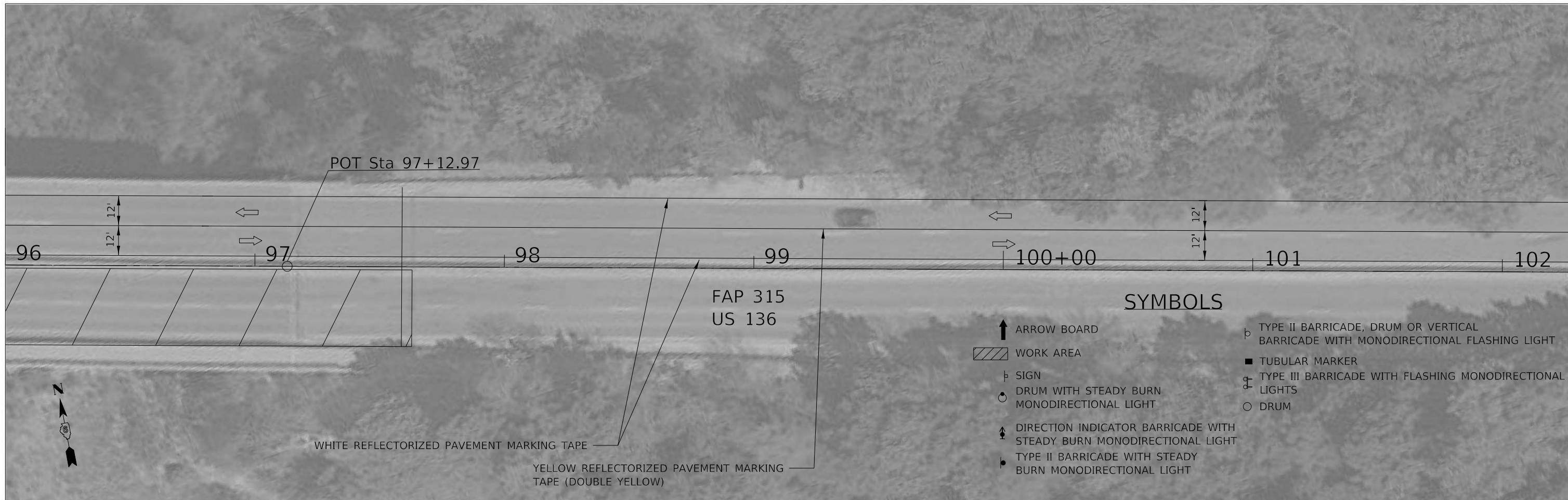

MODEL: Default
 FILE: MainE_Plan\Illinois\benitez\com\PHWDOT\Documents\DOT Offices\District 6\Projects\0672157\CADD\DATA_S5\0\CAD\Business\0672157-eh-staging.dwg
 MODEL: Default
 FILE: MainE_Plan\Illinois\benitez\com\PHWDOT\Documents\DOT Offices\District 6\Projects\0672157\CADD\DATA_S5\0\CAD\Business\0672157-eh-staging.dwg

USER NAME = Robert.Miles	DESIGNED -	REVISED -
	DRAWN -	REVISED -
PLOT SCALE = 40.0000 ' / in.	CHECKED -	REVISED -
PLOT DATE = 8/1/2023	DATE -	REVISED -

**STATE OF ILLINOIS
DEPARTMENT OF TRANSPORTATION**

STAGE 2 TRAFFIC CONTROL

SCALE: 1"=20' SHEET 5 OF 12 SHEETS STA. 96+00 TO STA. 110+50

F.A.P. RTE.	SECTION	COUNTY	TOTAL SHEETS	SHEET NO.
315	(22B)BDR,BJR1,BRR1	HANCOCK	46	21
CONTRACT NO. 72H57				
ILLINOIS FED. AID PROJECT				

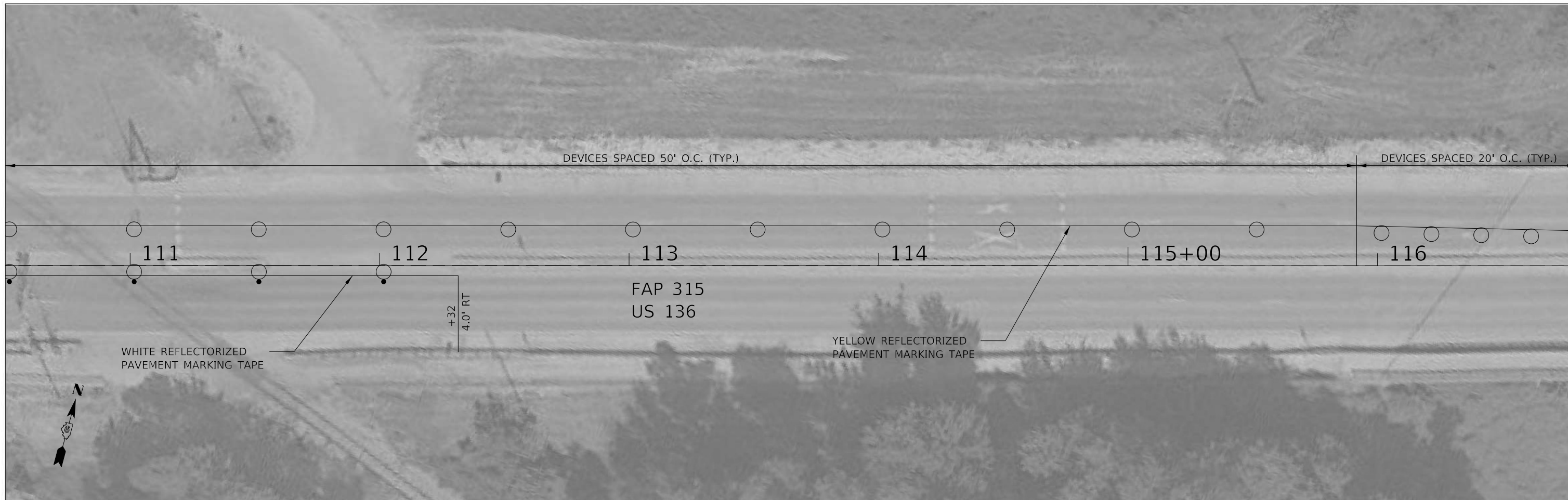

SYMBOLS

- ↑ ARROW BOARD
- ▨ WORK AREA
- ⊥ SIGN
- DRUM WITH STEADY BURN MONODIRECTIONAL LIGHT
- ↕ DIRECTION INDICATOR BARRICADE WITH STEADY BURN MONODIRECTIONAL LIGHT
- TYPE II BARRICADE WITH STEADY BURN MONODIRECTIONAL LIGHT
- ⊥ TYPE II BARRICADE, DRUM OR VERTICAL BARRICADE WITH MONODIRECTIONAL FLASHING LIGHT
- TUBULAR MARKER
- ⊥ TYPE III BARRICADE WITH FLASHING MONODIRECTIONAL LIGHTS
- DRUM

WORK ZONE W21-III5(0)-3618

SPEED LIMIT R2-1-3648

35

PHOTO ENFORCED R10-1108p-3618

SXXX FINE MINIMUM R2-1106p-3618

MODEL: Default
 FILE: \\dot-cw-bentley.com\PROJECTS\DOT\Office\District 6\Projects\0672157\CADD\DATA_S5\DOT\Business\0672157-eh-staging.dgn

USER NAME = Robert.Miles	DESIGNED -	REVISED -
PLOT SCALE = 40.0000 ' / in.	DRAWN -	REVISED -
PLOT DATE = 8/1/2023	CHECKED -	REVISED -
	DATE -	REVISED -

**STATE OF ILLINOIS
DEPARTMENT OF TRANSPORTATION**

STAGE 2 TRAFFIC CONTROL

SCALE: 1"=20' SHEET 6 OF 12 SHEETS STA. 110+50 TO STA. 123+10

F.A.P. RTE.	SECTION	COUNTY	TOTAL SHEETS	SHEET NO.
315	(22B)BDR,BJR1,BRR1	HANCOCK	46	22
ILLINOIS FED. AID PROJECT			CONTRACT NO. 72H57	

SYMBOLS

- ↑ ARROW BOARD
- ▨ WORK AREA
- ⊥ SIGN
- ⊙ DRUM WITH STEADY BURN MONODIRECTIONAL LIGHT
- ↗ DIRECTION INDICATOR BARRICADE WITH STEADY BURN MONODIRECTIONAL LIGHT
- ⊥ TYPE II BARRICADE WITH STEADY BURN MONODIRECTIONAL LIGHT
- ⊥ TYPE II BARRICADE, DRUM OR VERTICAL BARRICADE WITH MONODIRECTIONAL FLASHING LIGHT
- TUBULAR MARKER
- ⊥ TYPE III BARRICADE WITH FLASHING MONODIRECTIONAL LIGHTS
- ⊙ DRUM

WORK ZONE

SPEED LIMIT

35

PHOTO ENFORCED

\$XXX FINE MINIMUM

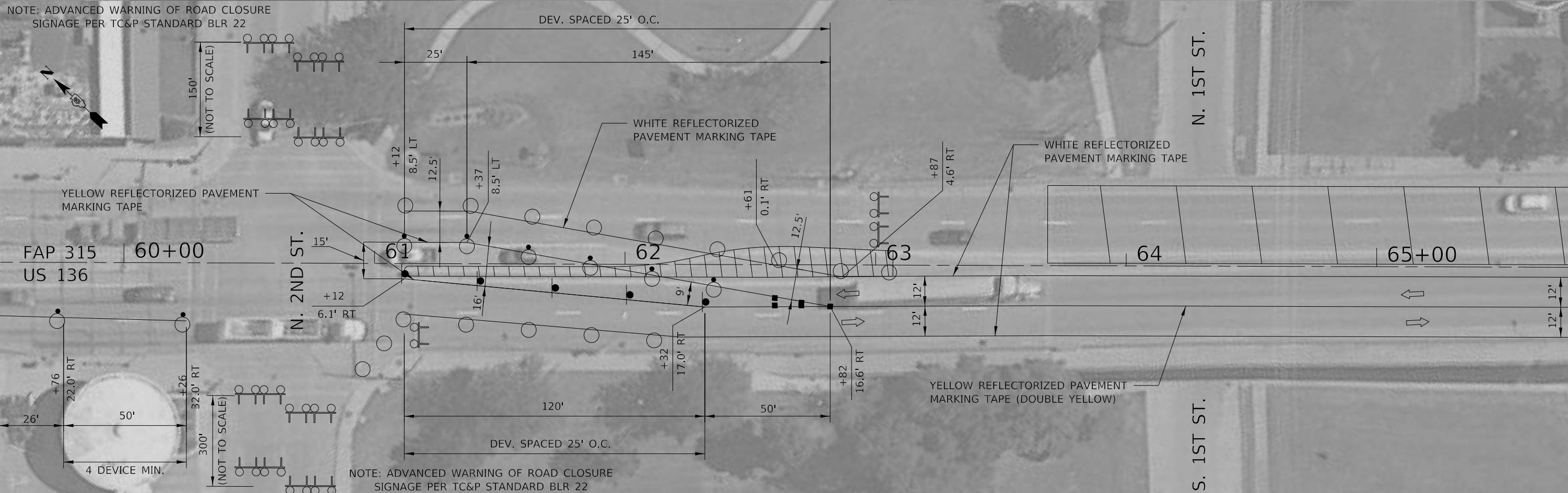
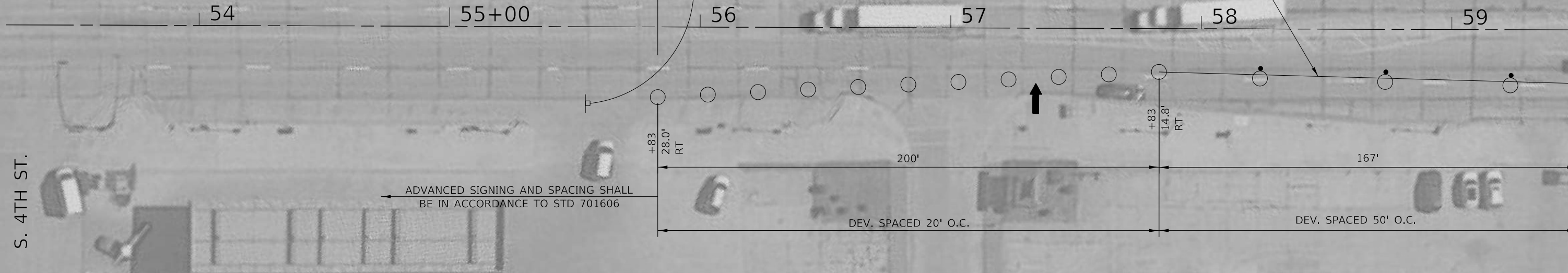

MODEL: Default
 FILE: MainE - pld\ludoc-sw\benriley.com\PHWDOT\Documents\DOT Offices\District 6\Projects\0672157\CADD\01_55\01\CD\Business\0672157-eh-std\main.dgn

USER NAME = Robert.Miles	DESIGNED -	REVISED -
DRAWN -	REVISOR -	REVISOR -
PLOT SCALE = 40.0000' / in.	CHECKED -	REVISOR -
PLOT DATE = 8/1/2023	DATE -	REVISOR -

**STATE OF ILLINOIS
DEPARTMENT OF TRANSPORTATION**

STAGE 3 TRAFFIC CONTROL

SCALE: 1"=20' SHEET 7 OF 12 SHEETS STA. 53+20 TO STA. 65+80

F.A.P. RTE.	SECTION	COUNTY	TOTAL SHEETS	SHEET NO.
315	(22B)BDR,BJR1,BRR1	HANCOCK	46	23
CONTRACT NO. 72H57			ILLINOIS FED. AID PROJECT	



- ### SYMBOLS
- ↑ ARROW BOARD
 - ▨ WORK AREA
 - ⊥ SIGN
 - DRUM WITH STEADY BURN MONODIRECTIONAL LIGHT
 - ↕ DIRECTION INDICATOR BARRICADE WITH STEADY BURN MONODIRECTIONAL LIGHT
 - ⊥ TYPE II BARRICADE WITH STEADY BURN MONODIRECTIONAL LIGHT
 - ⊥ TYPE II BARRICADE, DRUM OR VERTICAL BARRICADE WITH MONODIRECTIONAL FLASHING LIGHT
 - TUBULAR MARKER
 - ⊥ TYPE III BARRICADE WITH FLASHING MONODIRECTIONAL LIGHTS
 - DRUM

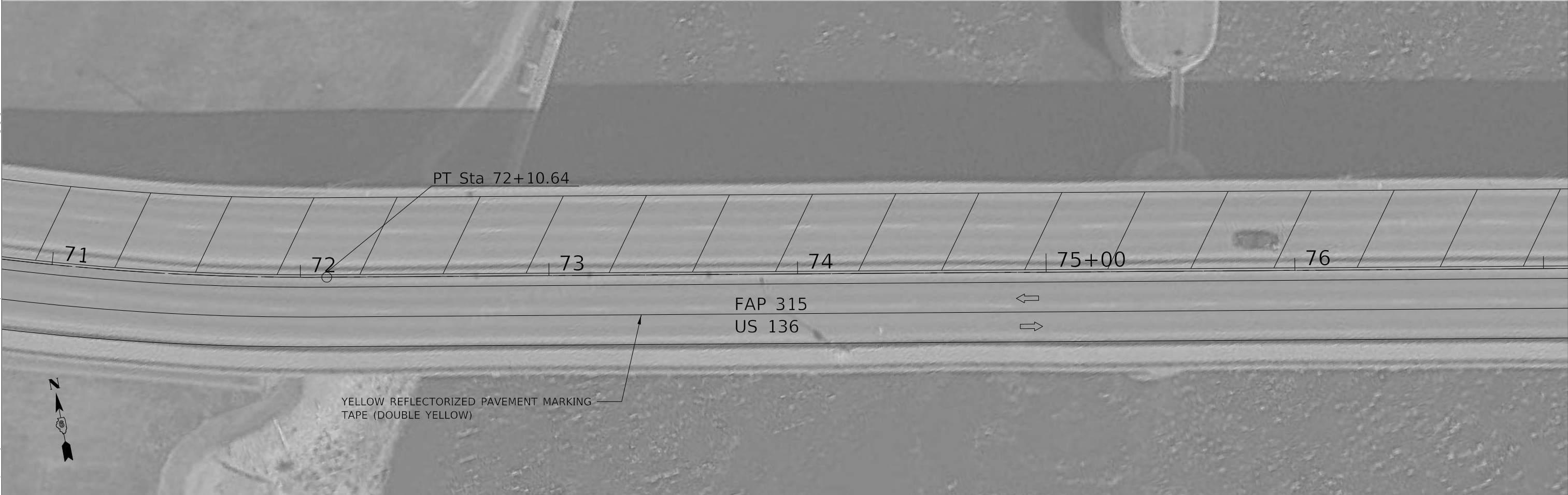

MODEL: Default
 FILE: \\mde-pw-builder-2w-behntfy.com\FWIDOT\Documents\DOT Offices\District 6\Projects\0672H57\CADD\0672H57-dht-staging.dwg

USER NAME = Robert.Miles	DESIGNED -	REVISED -
	DRAWN -	REVISED -
PLOT SCALE = 40.0000 ' / in.	CHECKED -	REVISED -
PLOT DATE = 8/1/2023	DATE -	REVISED -

STATE OF ILLINOIS
DEPARTMENT OF TRANSPORTATION

STAGE 3 TRAFFIC CONTROL
 SCALE: 1"=20' SHEET 8 OF 12 SHEETS STA. 65+80 TO STA. 77+10

F.A.P. RTE.	SECTION	COUNTY	TOTAL SHEETS	SHEET NO.
315	(22B)BDR,BJR1,BRR1	HANCOCK	46	24
			CONTRACT NO. 72H57	
		ILLINOIS	FED. AID PROJECT	

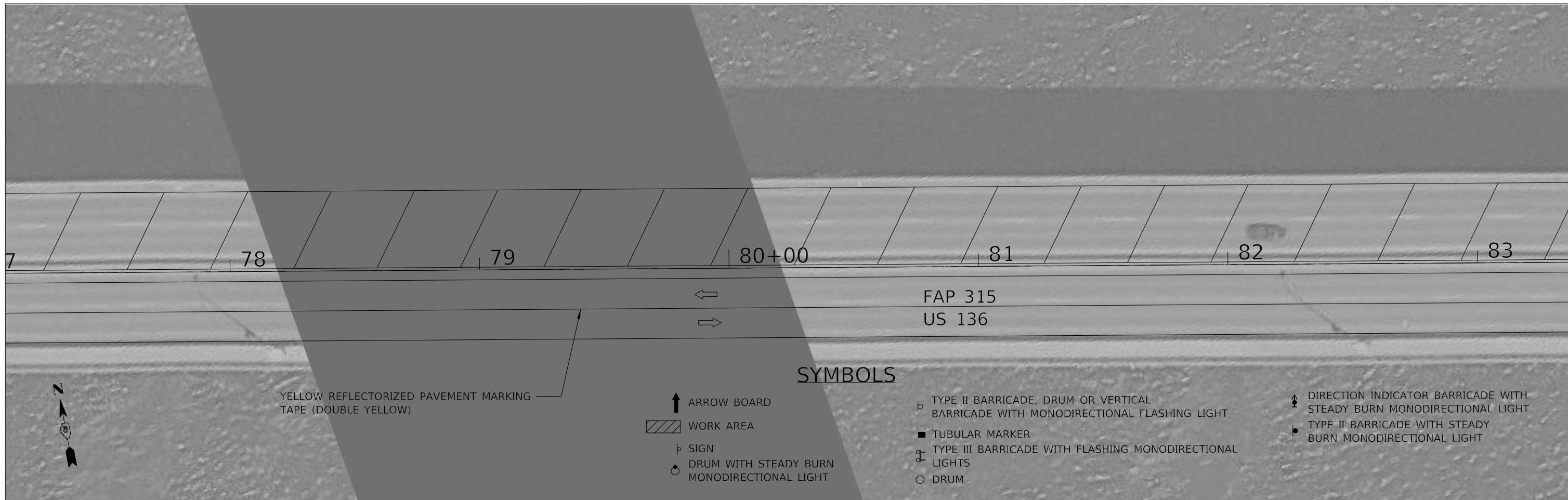

SYMBOLS

YELLOW REFLECTORIZED PAVEMENT MARKING TAPE (DOUBLE YELLOW)

- ↑ ARROW BOARD
- ▨ WORK AREA
- ♣ SIGN
- DRUM WITH STEADY BURN MONODIRECTIONAL LIGHT

- ♣ TYPE II BARRICADE, DRUM OR VERTICAL BARRICADE WITH MONODIRECTIONAL FLASHING LIGHT
- TUBULAR MARKER
- ♣ TYPE III BARRICADE WITH FLASHING MONODIRECTIONAL LIGHTS
- DRUM

- ↑ DIRECTION INDICATOR BARRICADE WITH STEADY BURN MONODIRECTIONAL LIGHT
- ♣ TYPE II BARRICADE WITH STEADY BURN MONODIRECTIONAL LIGHT

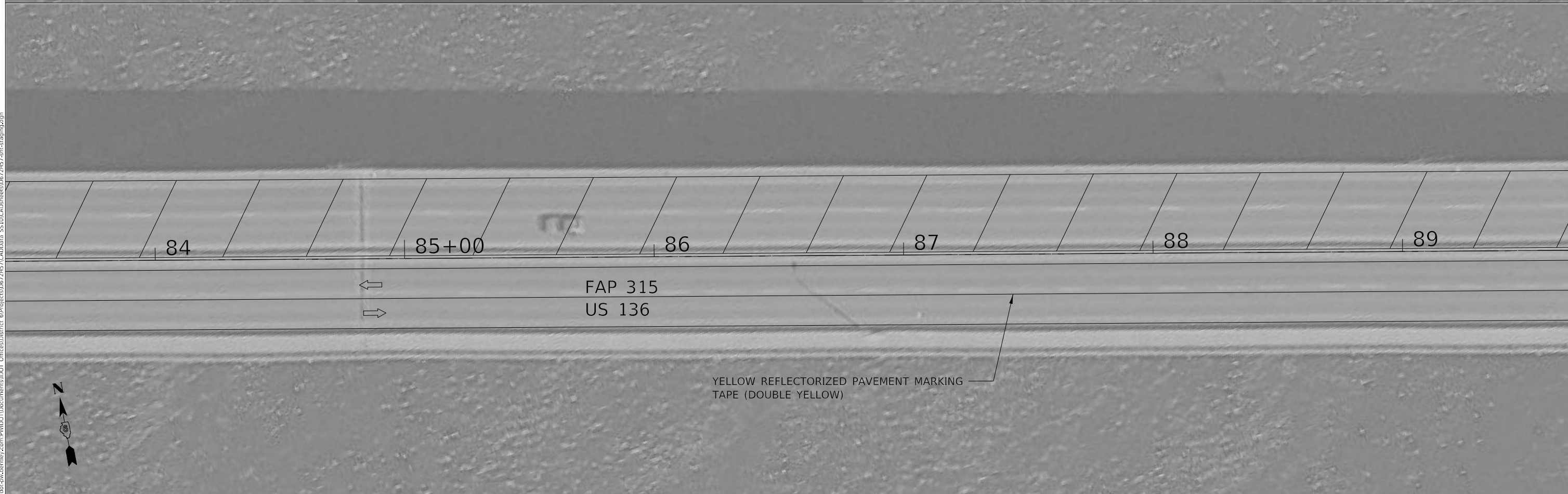

YELLOW REFLECTORIZED PAVEMENT MARKING TAPE (DOUBLE YELLOW)

MODEL: Default
 FILE: MainE - pw\lulder-cw\benitez.com\PHWDOT\Documents\DOT Offices\District 6\Projects\0672157\CADD\0672157-eh-staging.dgn

USER NAME = Robert.Miles	DESIGNED -	REVISED -
	DRAWN -	REVISED -
PLOT SCALE = 40.0000 ' / in.	CHECKED -	REVISED -
PLOT DATE = 8/1/2023	DATE -	REVISED -

**STATE OF ILLINOIS
DEPARTMENT OF TRANSPORTATION**

STAGE 3 TRAFFIC CONTROL

SCALE: 1"=20' SHEET 9 OF 12 SHEETS STA. 77+10 TO STA. 89+70

F.A.P. RTE.	SECTION	COUNTY	TOTAL SHEETS	SHEET NO.
315	(22B)BDR,BJR1,BRR1	HANCOCK	46	25
CONTRACT NO. 72H57				
ILLINOIS		FED. AID PROJECT		

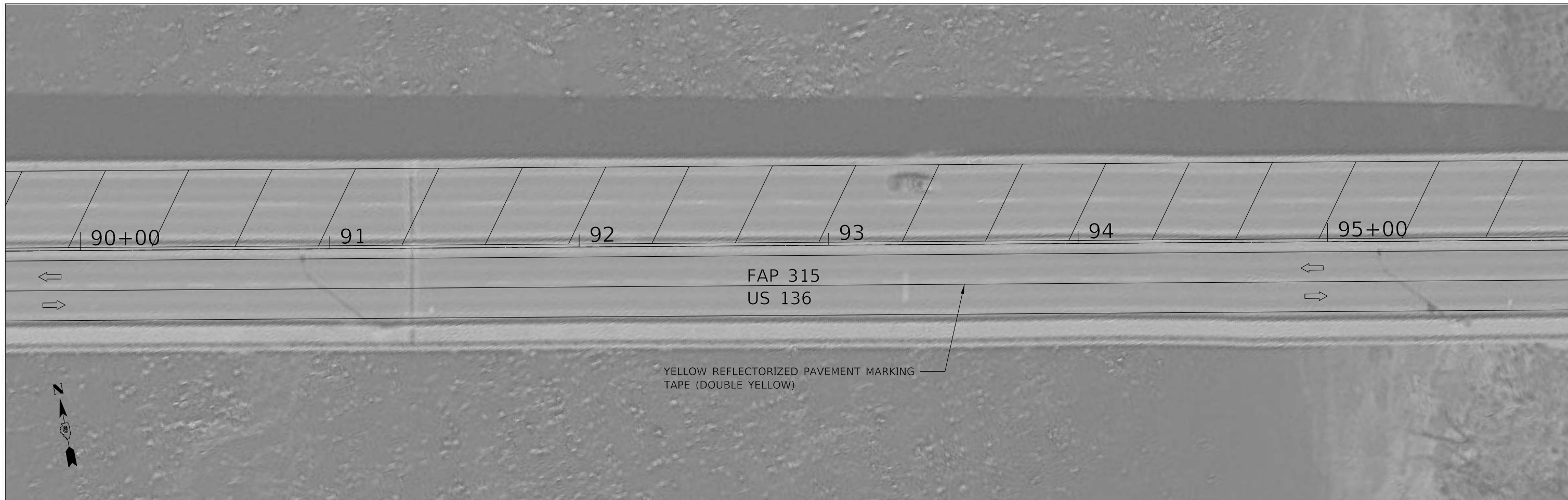

SYMBOLS

- ARROW BOARD
- WORK AREA
- SIGN
- DRUM WITH STEADY BURN MONODIRECTIONAL LIGHT
- DIRECTION INDICATOR BARRICADE WITH STEADY BURN MONODIRECTIONAL LIGHT
- TYPE II BARRICADE WITH STEADY BURN MONODIRECTIONAL LIGHT
- TYPE II BARRICADE, DRUM OR VERTICAL BARRICADE WITH MONODIRECTIONAL FLASHING LIGHT
- TUBULAR MARKER
- TYPE III BARRICADE WITH FLASHING MONODIRECTIONAL LIGHTS
- DRUM

THIS AREA INTENTIONALLY LEFT BLANK

MODEL: Default
 FILE NAME: p:\11106-296-bentley.com-PWIDOT\Documents\DOT Offices\District 6\Projects\0672157\CADD\0672157-01-01-2023.dgn

USER NAME = Robert.Miles	DESIGNED -	REVISED -
	DRAWN -	REVISED -
PLOT SCALE = 40.0000 ' / in.	CHECKED -	REVISED -
PLOT DATE = 8/1/2023	DATE -	REVISED -

**STATE OF ILLINOIS
DEPARTMENT OF TRANSPORTATION**

STAGE 3 TRAFFIC CONTROL

SCALE: 1"=20' SHEET 10 OF 12 SHEETS STA. 89+70 TO STA. 96+00

F.A.P. RTE.	SECTION	COUNTY	TOTAL SHEETS	SHEET NO.
315	(22B)BDR,BJR1,BRR1	HANCOCK	46	26
CONTRACT NO. 72H57				
ILLINOIS FED. AID PROJECT				

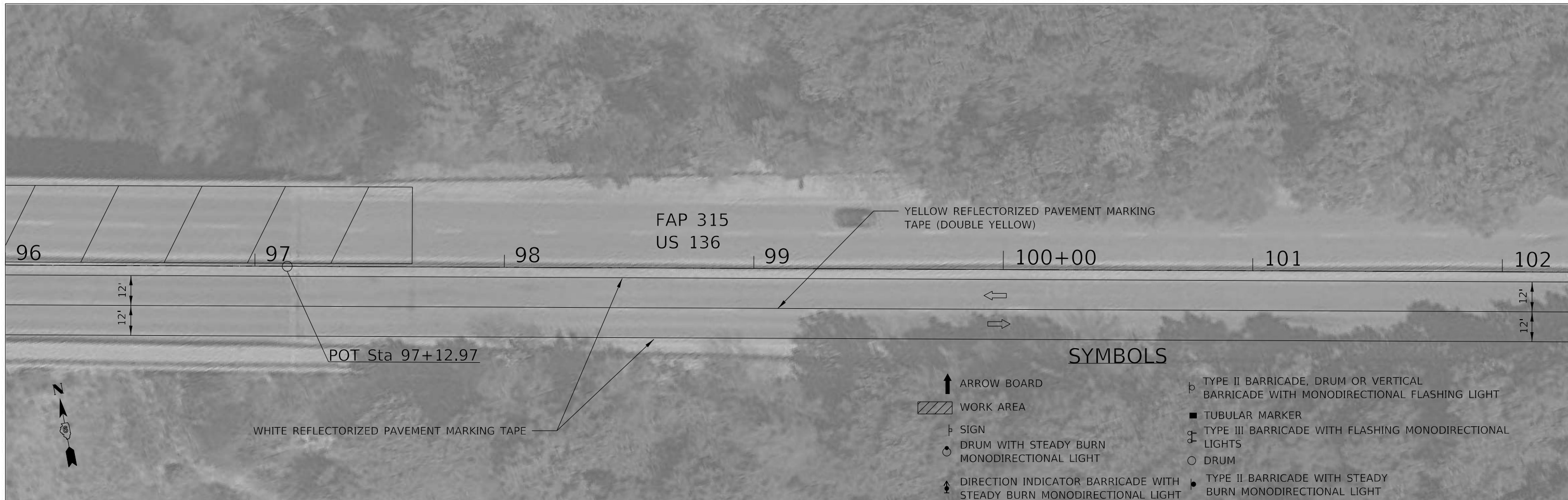

SYMBOLS

- ↑ ARROW BOARD
- ▨ WORK AREA
- ♣ SIGN
- DRUM WITH STEADY BURN MONODIRECTIONAL LIGHT
- ↕ DIRECTION INDICATOR BARRICADE WITH STEADY BURN MONODIRECTIONAL LIGHT
- ⊞ TYPE II BARRICADE, DRUM OR VERTICAL BARRICADE WITH MONODIRECTIONAL FLASHING LIGHT
- TUBULAR MARKER
- ⊞ TYPE III BARRICADE WITH FLASHING MONODIRECTIONAL LIGHTS
- DRUM
- ⊞ TYPE II BARRICADE WITH STEADY BURN MONODIRECTIONAL LIGHT

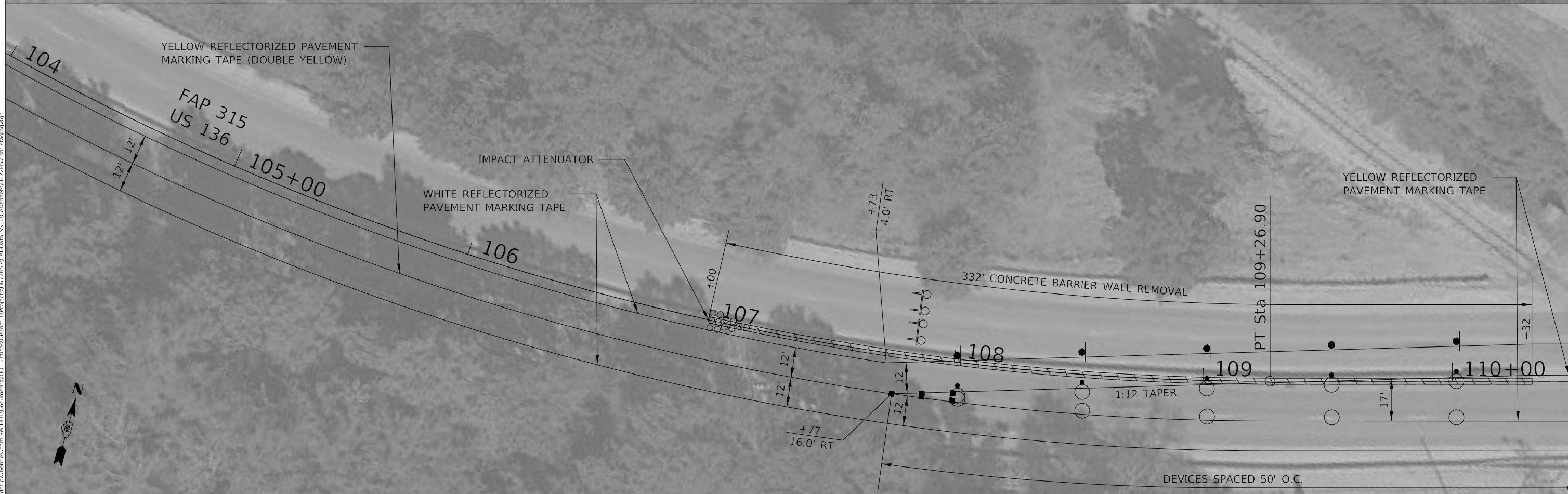

MODEL: Default
 FILE: MainE - pld\ludoc-sw\benlfr.com-PWDOT\Documents\DOT Offices\District 6\Projects\0672157\CADD\DATA_S5\DCAD\Business\0672157-eh-staging.dgn

USER NAME = Robert.Miles	DESIGNED -	REVISED -
	DRAWN -	REVISED -
PLOT SCALE = 40.0000 ' / in.	CHECKED -	REVISED -
PLOT DATE = 8/1/2023	DATE -	REVISED -

**STATE OF ILLINOIS
DEPARTMENT OF TRANSPORTATION**

STAGE 3 TRAFFIC CONTROL

SCALE: 1"=20' SHEET 11 OF 12 SHEETS STA. 96+00 TO STA. 110+50

F.A.P. RTE.	SECTION	COUNTY	TOTAL SHEETS	SHEET NO.
315	(22B)BDR,BJR1,BRR1	HANCOCK	46	27
CONTRACT NO. 72H57			ILLINOIS FED. AID PROJECT	

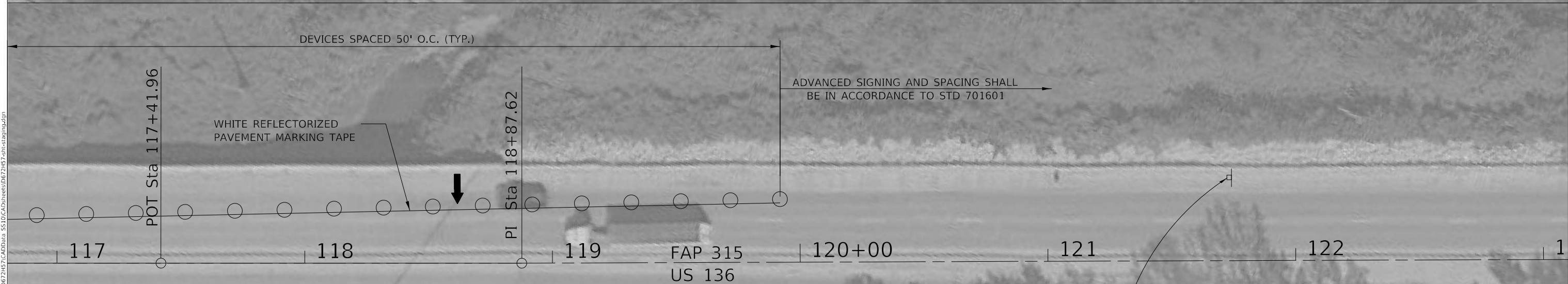
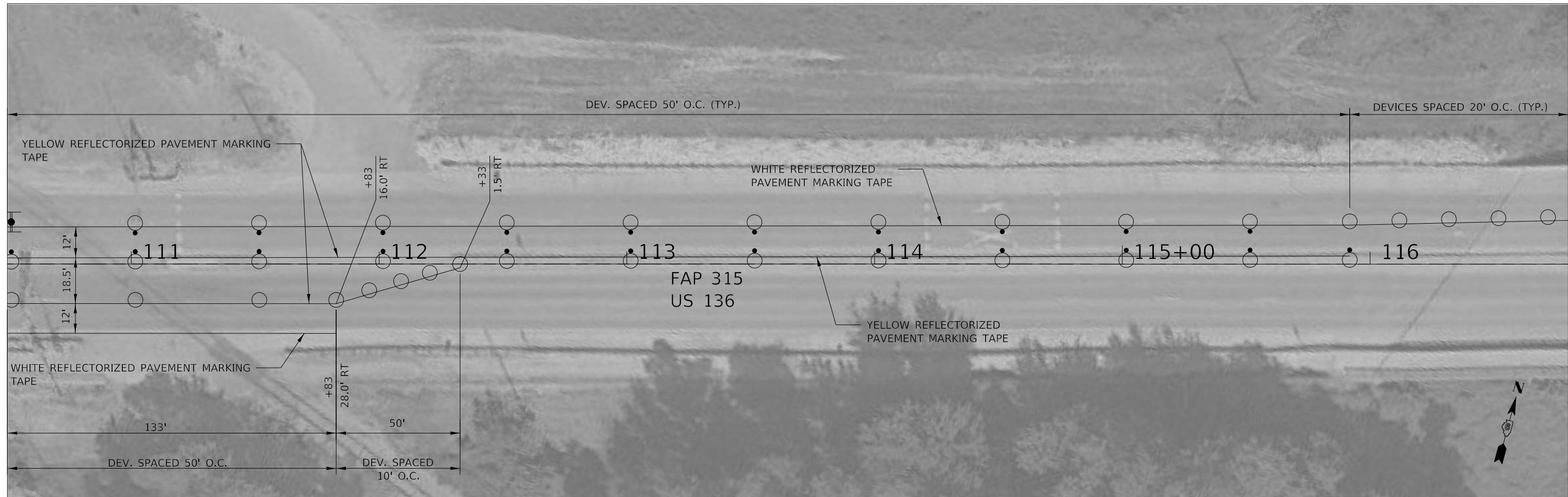

SYMBOLS

- ↑ ARROW BOARD
- ▨ WORK AREA
- ⊥ SIGN
- DRUM WITH STEADY BURN MONODIRECTIONAL LIGHT
- ↕ DIRECTION INDICATOR BARRICADE WITH STEADY BURN MONODIRECTIONAL LIGHT
- TYPE II BARRICADE WITH STEADY BURN MONODIRECTIONAL LIGHT
- ⊥ TYPE II BARRICADE, DRUM OR VERTICAL BARRICADE WITH MONODIRECTIONAL FLASHING LIGHT
- TUBULAR MARKER
- ⊥ TYPE III BARRICADE WITH FLASHING MONODIRECTIONAL LIGHTS
- DRUM

- W21-III5(0)-3618
- R2-1-3648
- R10-1108p-3618
- R2-1106p-3618



MODEL: Default
 FILE: \\hdcc-2w-behntfy.com\PI\DOT\Documents\DOT Offices\District 6\Projects\0672157\CADD\03_55\03\Drawings\0672157-eh-staging.dwg

USER NAME = Robert.Miles	DESIGNED -	REVISED -
	DRAWN -	REVISED -
PLOT SCALE = 40.0000 ' / in.	CHECKED -	REVISED -
PLOT DATE = 8/1/2023	DATE -	REVISED -

**STATE OF ILLINOIS
DEPARTMENT OF TRANSPORTATION**

STAGE 3 TRAFFIC CONTROL

SCALE: 1"=20' SHEET 12 OF 12 SHEETS STA. 110+50 TO STA. 123+10

F.A.P. RTE.	SECTION	COUNTY	TOTAL SHEETS	SHEET NO.
315	(22B)BDR,BJR1,BRR1	HANCOCK	46	28
ILLINOIS FED. AID PROJECT			CONTRACT NO. 72H57	

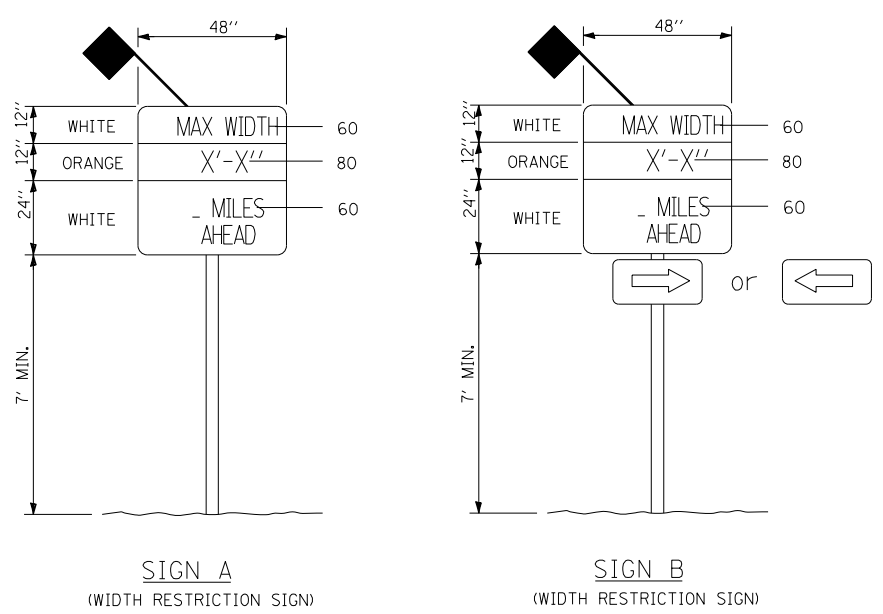
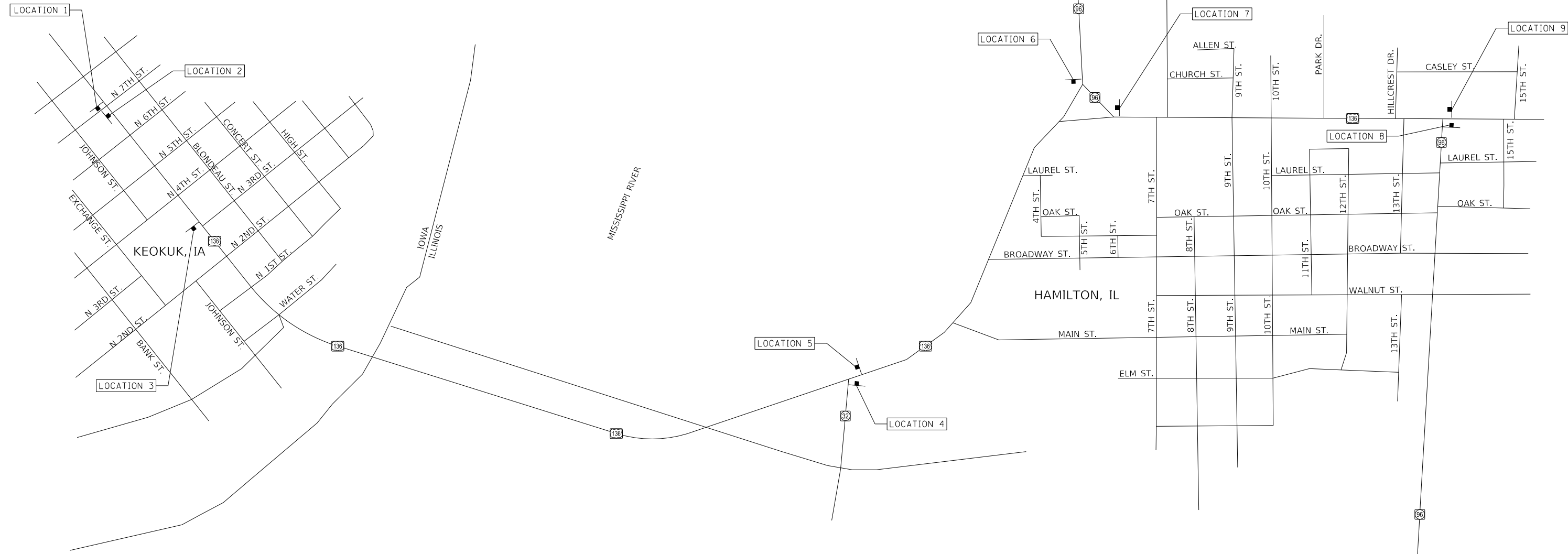

LOCATION	SIGN	DISTANCE
1 US 136 EB AT BUS 61 (7TH STREET)	A	0.4 MILES
2 BUS 61 NB (7TH STREET) AT US 136	B	0.4 MILES
3 US 136 EB AT 3RD STREET	A	0.1 MILES
4 CH 32 (WARSAW ROAD) NB AT US 136	B	0.3 MILES
5 US 136 WB AT CH 32 (WARSAW ROAD)	A	0.3 MILES
6 IL 96 SB AT US 136	B	1.0 MILES
7 US 136 WB AT IL 96	A	1.0 MILES
8 IL 96 NB AT US 136	B	1.6 MILES
9 US 136 WB AT IL 96	A	1.6 MILES

GENERAL NOTES:

ACTUAL MAXIMUM WIDTHS ARE TO BE MEASURED BY THE ENGINEER AFTER TEMPORARY TRAFFIC CONTROL IS PLACED FOR STAGE 1. WIDTH SHALL BE REMEASURED AND SIGNS UPDATED FOR STAGE 2.

MAXIMUM WIDTH SIGNS SHALL BE PAID FOR AS ONE LUMP SUM ITEM "WIDTH RESTRICTION SIGNING".

ALL SIGNS SHALL BE POST MOUNTED IN ACCORDANCE WITH ARTICLE 701.14 OF THE STANDARD SPECIFICATIONS FOR ROAD AND BRIDGE CONSTRUCTION.

MODEL: Default
 FILE: MainE_pvt\ludac-aw\benitez.com\PHWDOT\Documents\DOT Offices\District 6\Projects\0672H57\CADD\0672H57_sht-details.dgn
 PROJECT: 0672H57

USER NAME = Robert.Miles	DESIGNED -	REVISED -
PLOT SCALE = 20.0000 ' / in.	DRAWN -	REVISED -
PLOT DATE = 7/17/2023	CHECKED -	REVISED -
	DATE -	REVISED -

**STATE OF ILLINOIS
DEPARTMENT OF TRANSPORTATION**

**WIDTH RESTRICTION
SIGNING DETAIL**

SCALE: N/A SHEET 1 OF 1 SHEETS STA. N/A TO STA. N/A

F.A.P. RTE.	SECTION	COUNTY	TOTAL SHEETS	SHEET NO.
315	(22B)BDR,BJR1,BRR1	HANCOCK	46	29
CONTRACT NO. 72H57				
ILLINOIS FED. AID PROJECT				

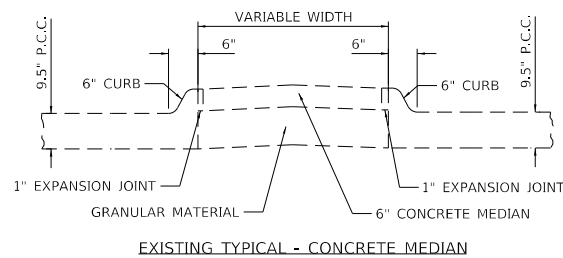

EXISTING TYPICAL - CONCRETE MEDIAN

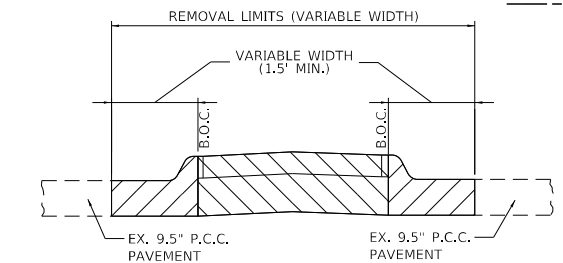

PROPOSED TYPICAL - CONCRETE MEDIAN, CURB, AND PAVEMENT REMOVAL

REMOVAL LEGEND

- MEDIAN REMOVAL (6" THICK PCC MEDIAN)
- PCC REMOVAL (9.5" THICK PCC PAVEMENT & 6" WIDE PCC INTEGRAL CURB)
- SAWCUT LOCATION

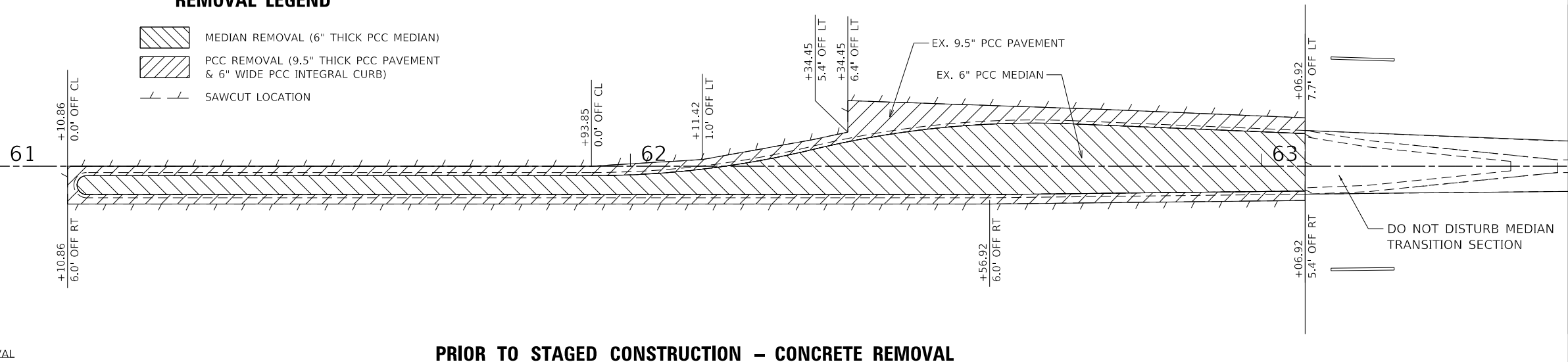

PRIOR TO STAGED CONSTRUCTION - CONCRETE REMOVAL

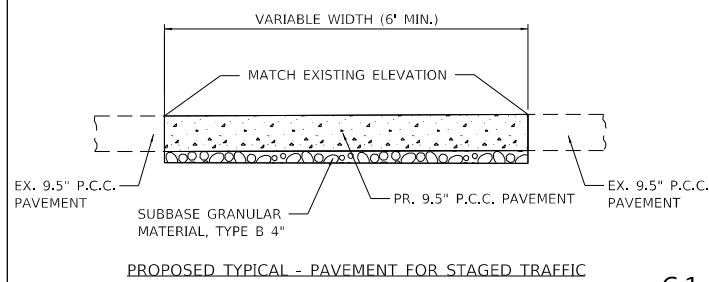

PROPOSED TYPICAL - PAVEMENT FOR STAGED TRAFFIC

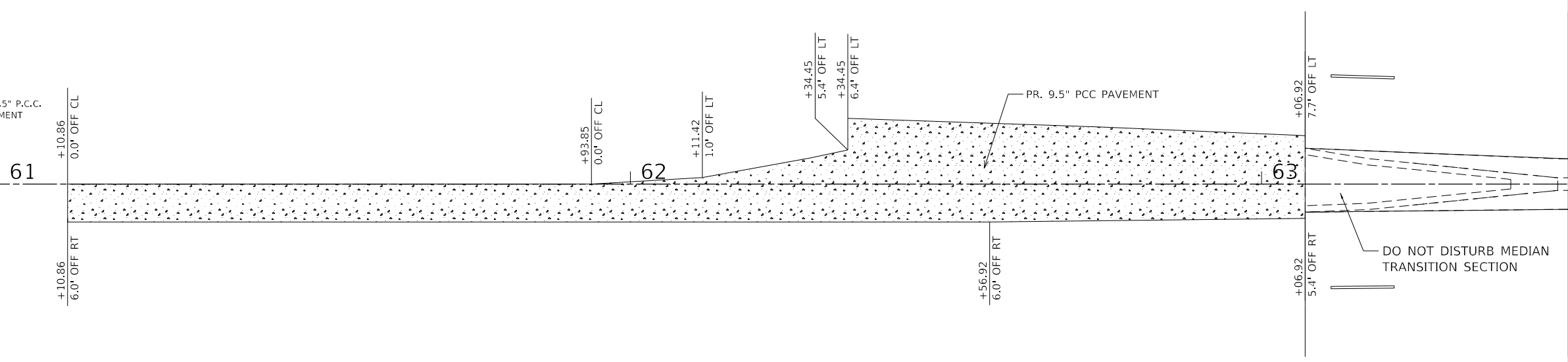

PRIOR TO STAGED CONSTRUCTION - PCC PAVEMENT FOR STAGED TRAFFIC

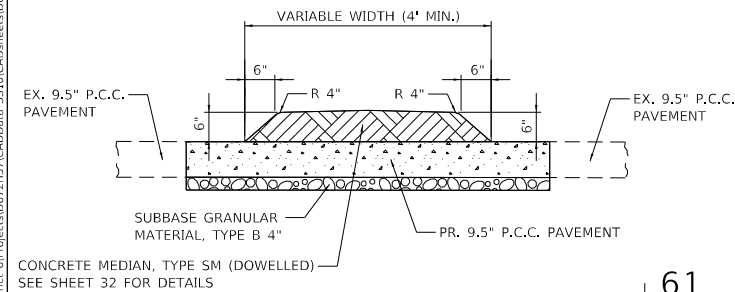

PROPOSED TYPICAL - CONCRETE MEDIAN, TYPE SM (DOWELLED)

NOTE: PARTIAL STATION/OFFSET CALLOUTS REFER TO BACK OF CURB LOCATION

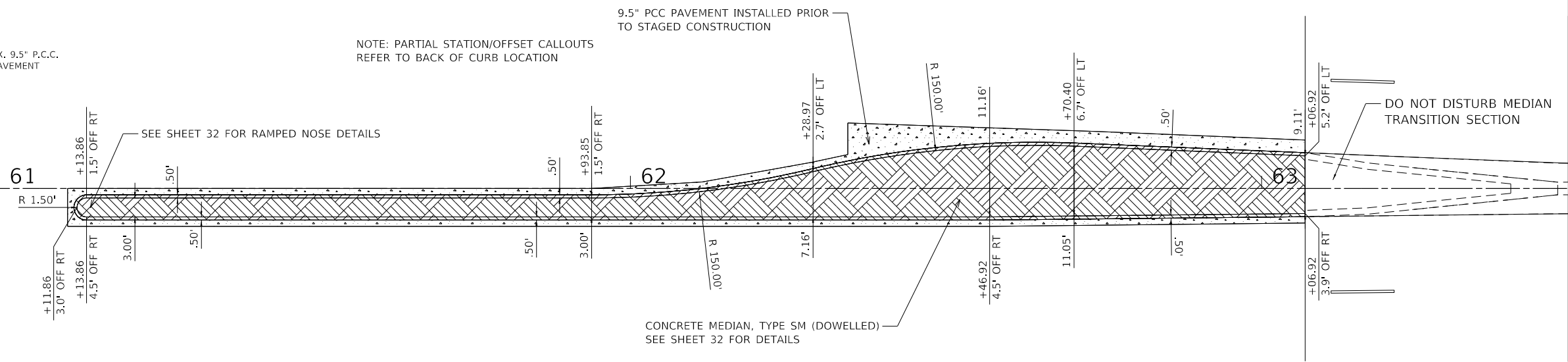

POST STAGED CONSTRUCTION - CONCRETE MEDIAN (DOWELLED)

MODEL: Default
 FILE: MainE_PlanBuilder-2024-bentley.com:PHWDOT\Documents\DOT_Offices\District_6\Projects\0672157\CADD\0672157\0672157-01-Details.dgn

USER NAME = Robert.Miles	DESIGNED -	REVISED -
PLOT SCALE = 20.0000' / in.	DRAWN -	REVISED -
PLOT DATE = 7/17/2023	CHECKED -	REVISED -
	DATE -	REVISED -

**STATE OF ILLINOIS
DEPARTMENT OF TRANSPORTATION**

**CONCRETE MEDIAN REMOVAL AND
REPLACEMENT DETAIL**

SCALE: N/A SHEET 1 OF 5 SHEETS STA. 61+10.86 TO STA. 63+06.92

F.A.P. RTE.	SECTION	COUNTY	TOTAL SHEETS	SHEET NO.
315	(228)BDR,BJR1,BRR1	HANCOCK	46	30
ILLINOIS FED. AID PROJECT			CONTRACT NO. 72H57	

* NOTE: THE MAX LIFT OF THE SURFACE COURSE SHALL BE 1 1/2". THICKNESSES GREATER THAN 1 1/2" SHALL BE INSTALLED IN 2 LIFTS.

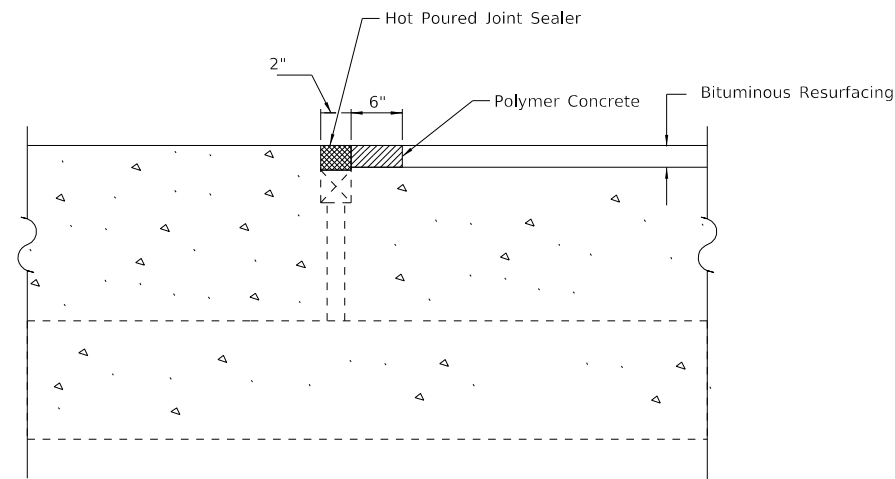
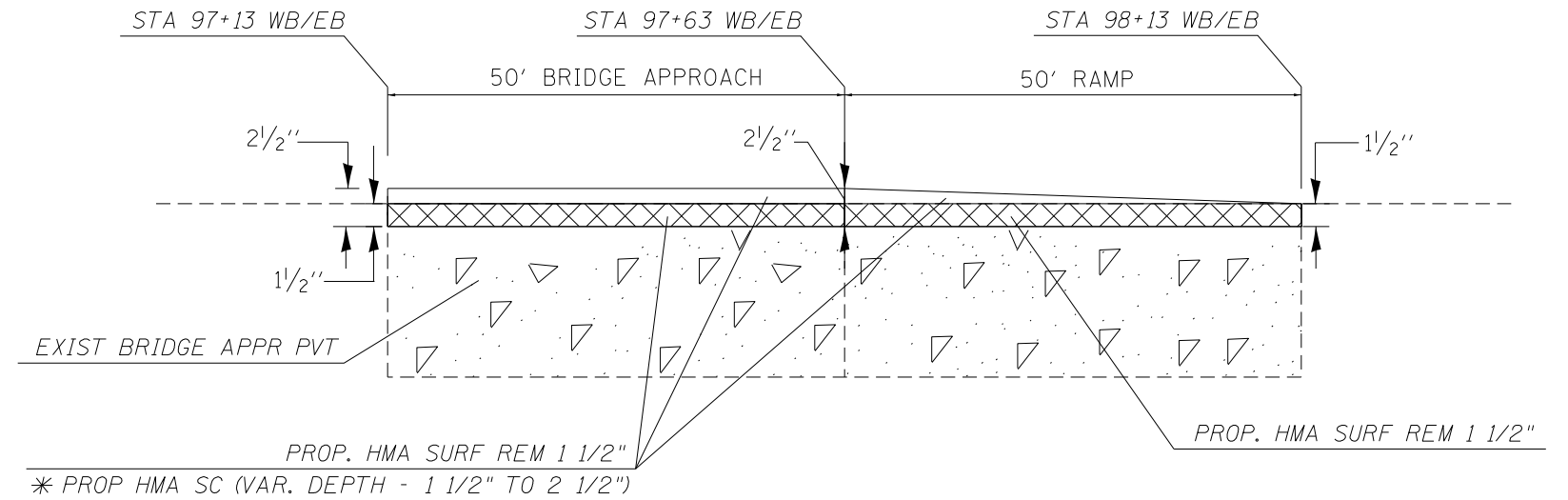
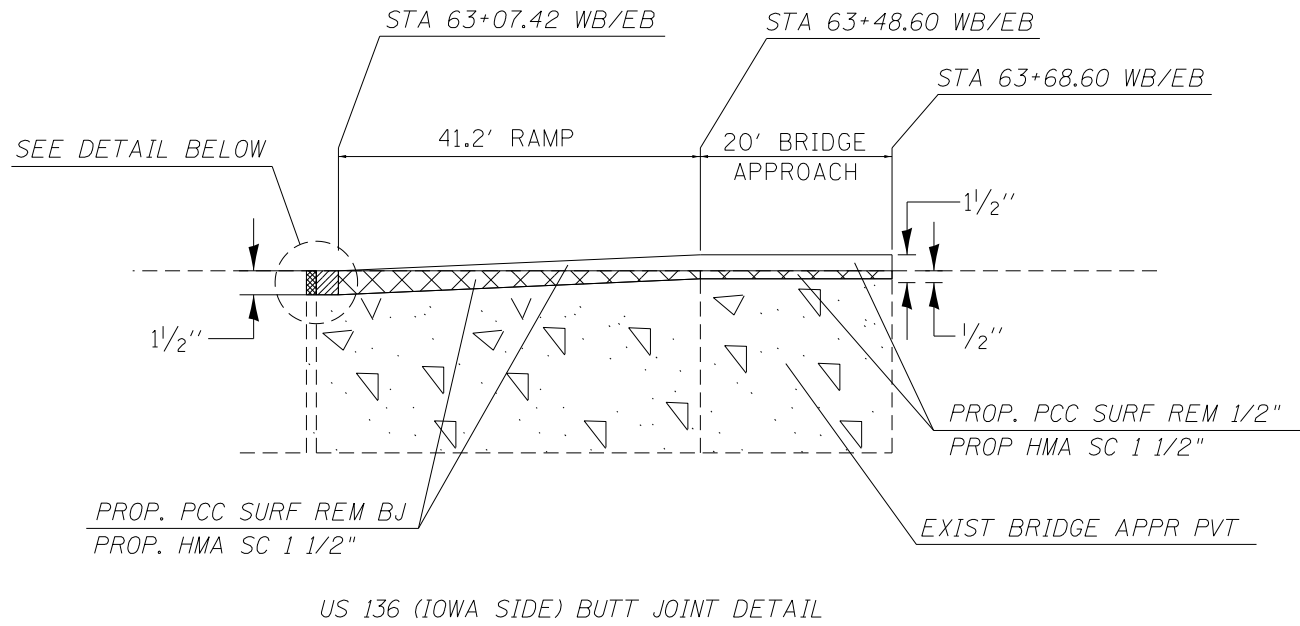

PREFORMED JOINT SEAL TREATMENT
(AT PREFORMED JOINT)

NOTES

1. THE SURFACE PREPARATION OF THE BEAM IS DETAILED IN THE RECURRING SPECIAL FOR POLYMER CONCRETE, AND IS COVERED IN THE COST OF POLYMER CONCRETE.
2. CONTRACTOR TO SURFACE OVER EXISTING PREFORMED JOINT SEALER. UPON COMPLETION OF RESURFACING, CONTRACTOR IS TO SAW CUT AT THE EDGE OF THE PJS AND REMOVE THE HMA MATERIAL, COST TO BE INCLUDED WITH HMA RESURFACING ITEMS.
3. CONTRACTOR TO SURFACE OVER EXISTING PREFORMED JOINT SEALER. UPON COMPLETION OF RESURFACING, CONTRACTOR IS TO SAW CUT AT THE EDGE OF THE PJS AND REMOVE THE HMA MATERIAL, COST TO BE INCLUDED WITH HMA RESURFACING ITEMS.

MODEL: Default
 FILE: MainE_pvt\\ludac-246\\benlley.com\\PHWDOT\\Documents\\DOT Offices\\District 6\\Projects\\D672H57\\CAD\\Data_55\\D672H57\\sht-detailed.dgn

USER NAME = Robert.Miles	DESIGNED -	REVISED -
	DRAWN -	REVISED -
PLOT SCALE = 20.0000' / in.	CHECKED -	REVISED -
PLOT DATE = 7/17/2023	DATE -	REVISED -

**STATE OF ILLINOIS
DEPARTMENT OF TRANSPORTATION**

BUTT JOINT DETAILS

SCALE: N/A SHEET 3 OF 5 SHEETS STA. N/A TO STA. N/A

F.A.P. RTE.	SECTION	COUNTY	TOTAL SHEETS	SHEET NO.
315	(22B)BDR,BJR1,BRR1	HANCOCK	46	32
ILLINOIS FED. AID PROJECT			CONTRACT NO. 72H57	

GENERAL NOTES

1. THE GENERAL NOTES FOR STANDARD 606301 SHALL APPLY.
2. DOWEL BARS @ 36" CTS. OR AS DIRECTED BY THE ENGINEER.
3. THIS WORK WILL BE PAID FOR AT THE CONTRACT UNIT PRICE PER SQ FOOT FOR CONCRETE MEDIAN, OF THE SIZE AND TYPE SHOWN ON THE PLANS, INCLUDING THE COST OF FURNISHING AND INSTALLING THE DOWEL BARS, CHEMICAL ADHESIVE, AND PAVEMENT FABRIC. THE COST OF REMOVAL AND DISPOSAL OF THE EXISTING PAVEMENT FOR THE RAMP NOSE WILL BE INCLUDED IN THE COST FOR THE CONCRETE MEDIAN, TYPE SM (DOWELLED). NO ADDITIONAL COMPENSATION WILL BE ALLOWED.

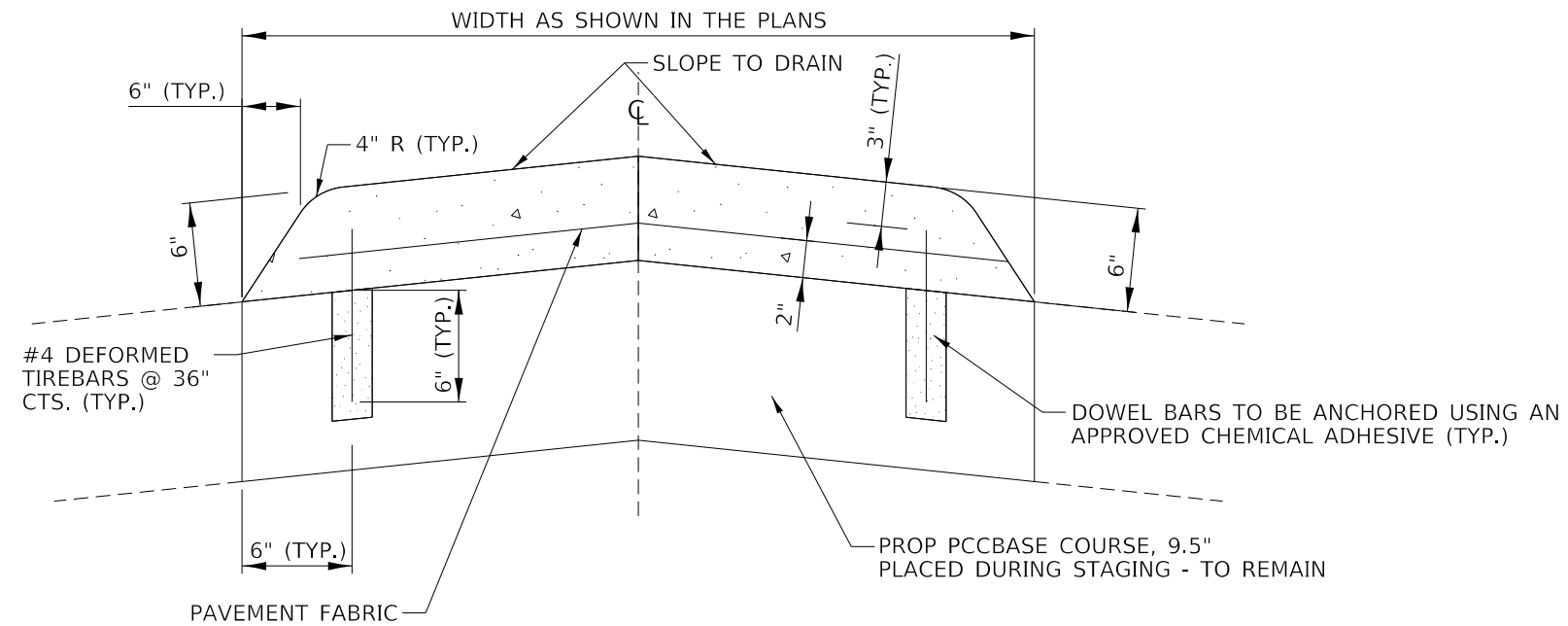

SECTION A-A

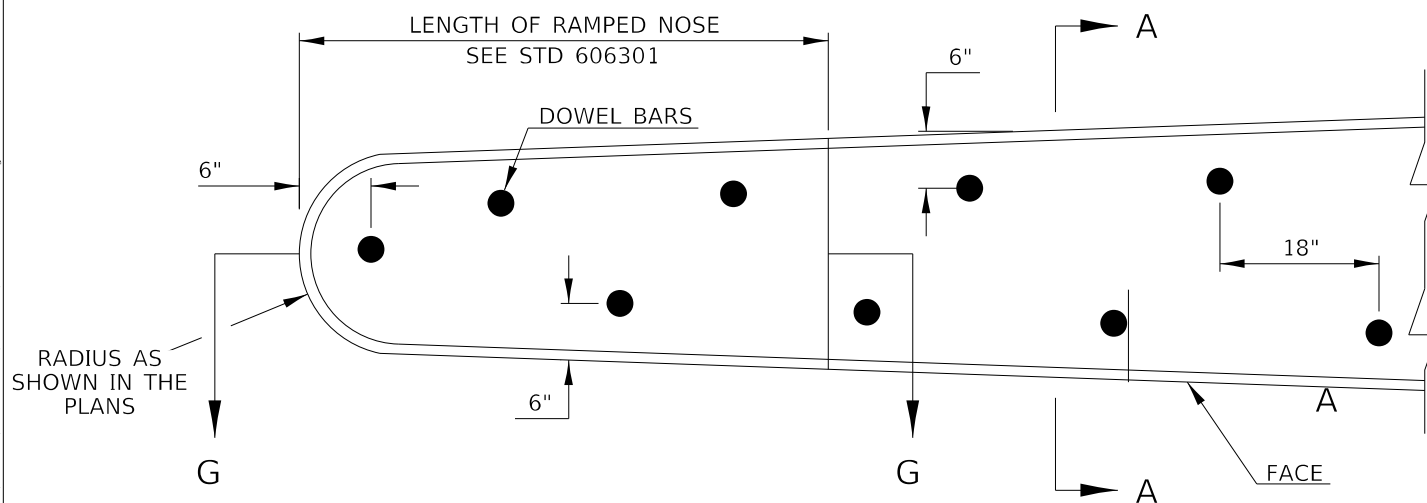

PLAN OF MEDIAN

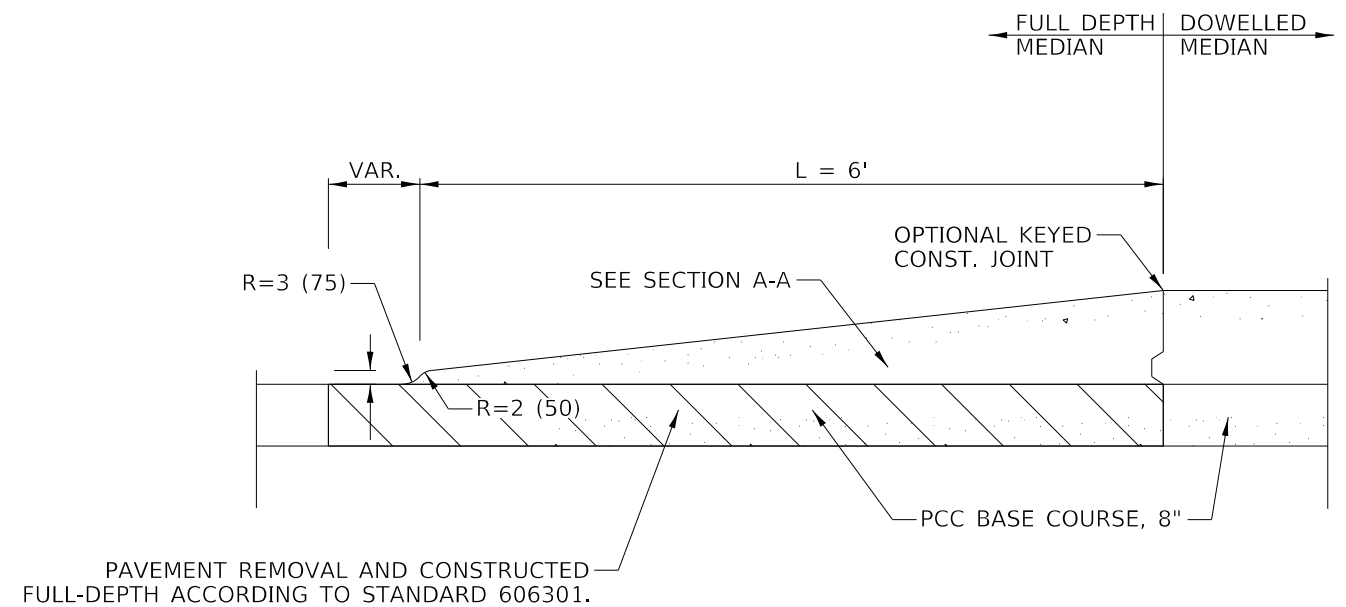

SECTION G-G

MODEL: Default
 FILE: MainE_pva\lulder-24\benlley.com-PWIDOT\Documents\DOT Offices\District 6\Projects\0672157\CADD\0672157-01-detailed.dgn
 PROJECT: 0672157

(SEE NOTE #2)

USER NAME = Robert.Miles	DESIGNED -	REVISED -
	DRAWN -	REVISED -
PLOT SCALE = 20.0000' / in.	CHECKED -	REVISED -
PLOT DATE = 7/17/2023	DATE -	REVISED -

STATE OF ILLINOIS
DEPARTMENT OF TRANSPORTATION

CONCRETE MEDIAN, TYPE SM (DOWELLED) DETAIL			
SCALE: N/A	SHEET 4	OF 5 SHEETS	STA. 61+10.86 TO STA. 63+06.92

F.A.P. RTE.	SECTION	COUNTY	TOTAL SHEETS	SHEET NO.
315	(22B)BDR,BJR1,BRR1	HANCOCK	46	33
ILLINOIS FED. AID PROJECT			CONTRACT NO. 72H57	

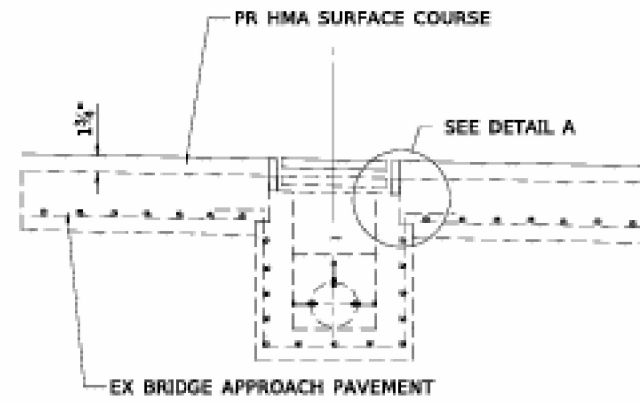

SEC A-A

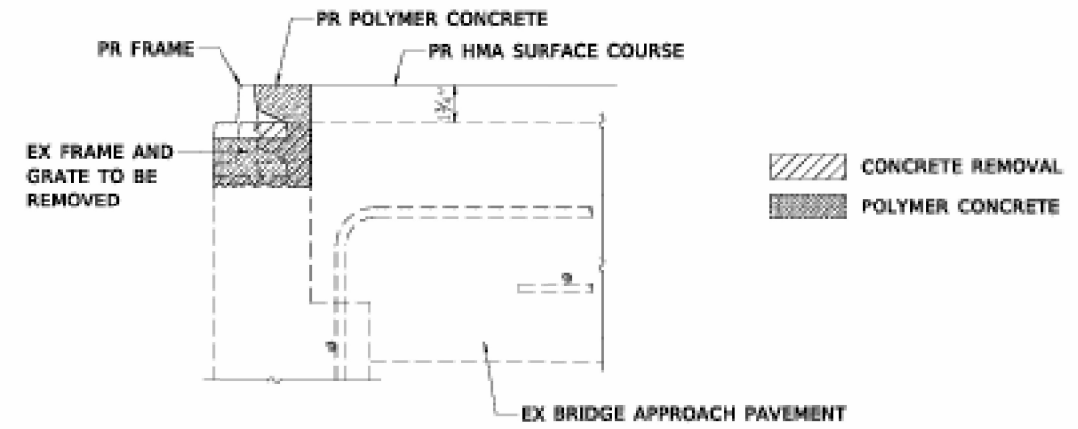

DETAIL A

GENERAL NOTES

THE CONTRACTOR SHALL FURNISH AND INSTALL A NEW CAST FRAME AND CAST GRATE AS SPECIFIED ON STANDARD 610001 FOR THE TYPE G INLET BOX

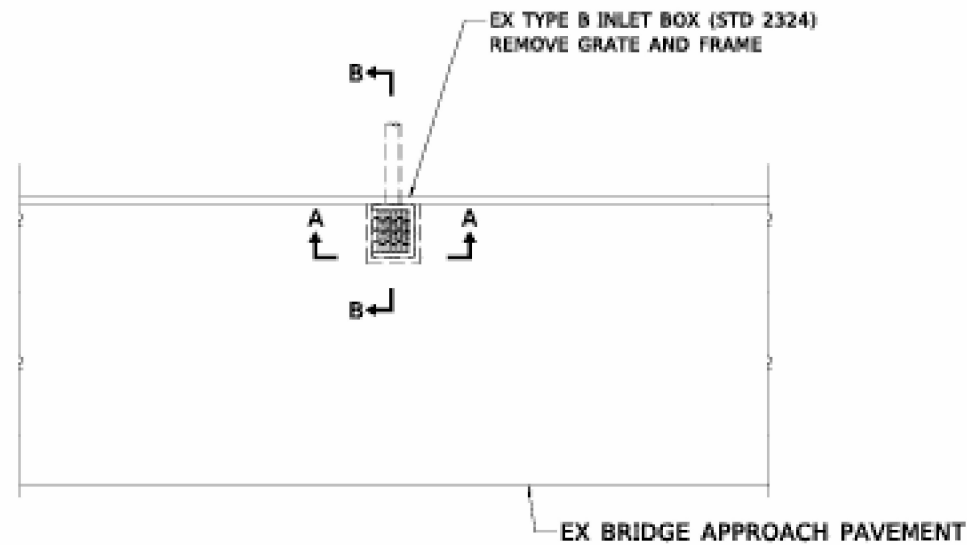

PLAN

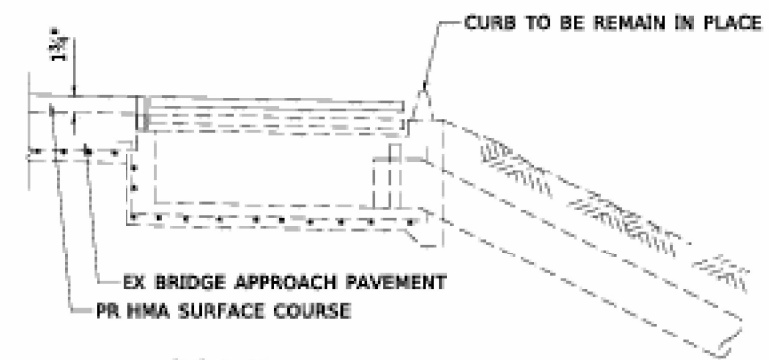

SEC B-B

**STATE OF ILLINOIS
DEPARTMENT OF TRANSPORTATION**

**INLET TO BE ADJUSTED WITH NEW
FRAME AND GRATE (SPECIAL) DETAIL**

USER NAME = Robert.Miles	DESIGNED -	REVISED -
	DRAWN -	REVISED -
PLOT SCALE = 20.0000' / in.	CHECKED -	REVISED -
PLOT DATE = 7/17/2023	DATE -	REVISED -

SCALE: N/A SHEET 5 OF 5 SHEETS STA. N/A TO STA. N/A

F.A.P. RTE.	SECTION	COUNTY	TOTAL SHEETS	SHEET NO.
315	(22B)BDR,BJR1,BRR1	HANCOCK	46	34
			CONTRACT NO. 72H57	
		ILLINOIS	FED. AID PROJECT	

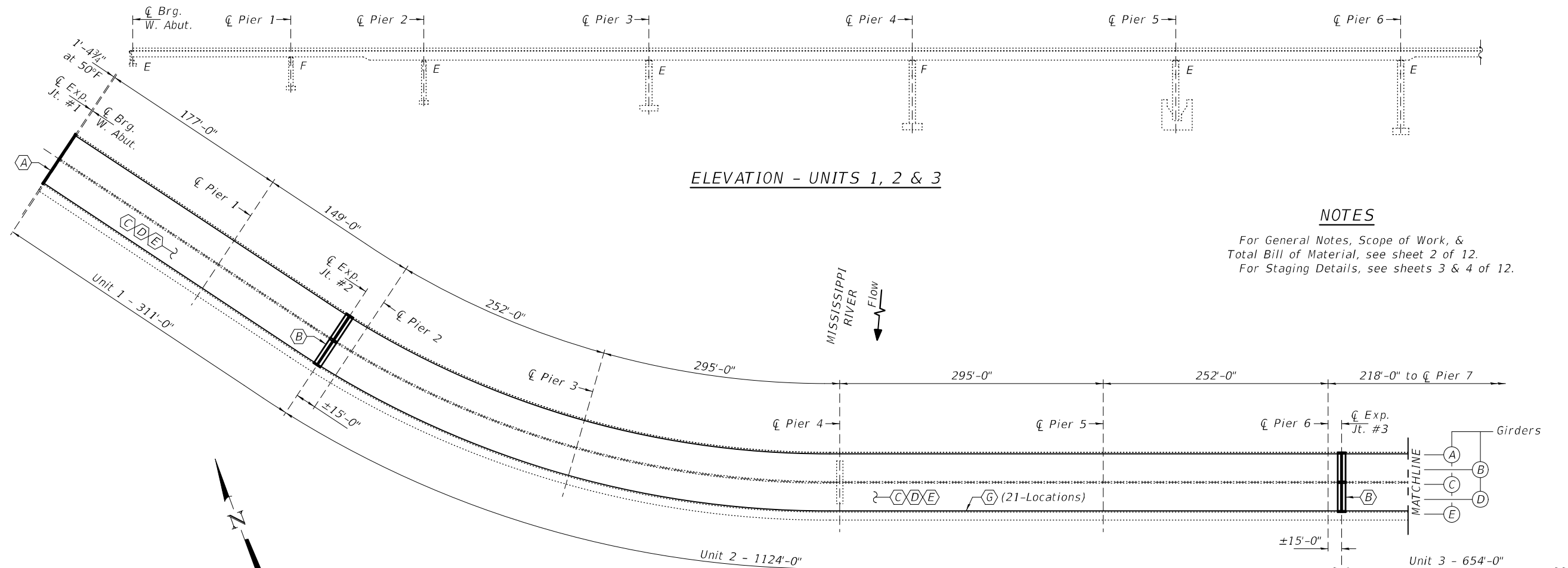

ELEVATION - UNITS 1, 2 & 3

NOTES

For General Notes, Scope of Work, &
Total Bill of Material, see sheet 2 of 12.
For Staging Details, see sheets 3 & 4 of 12.

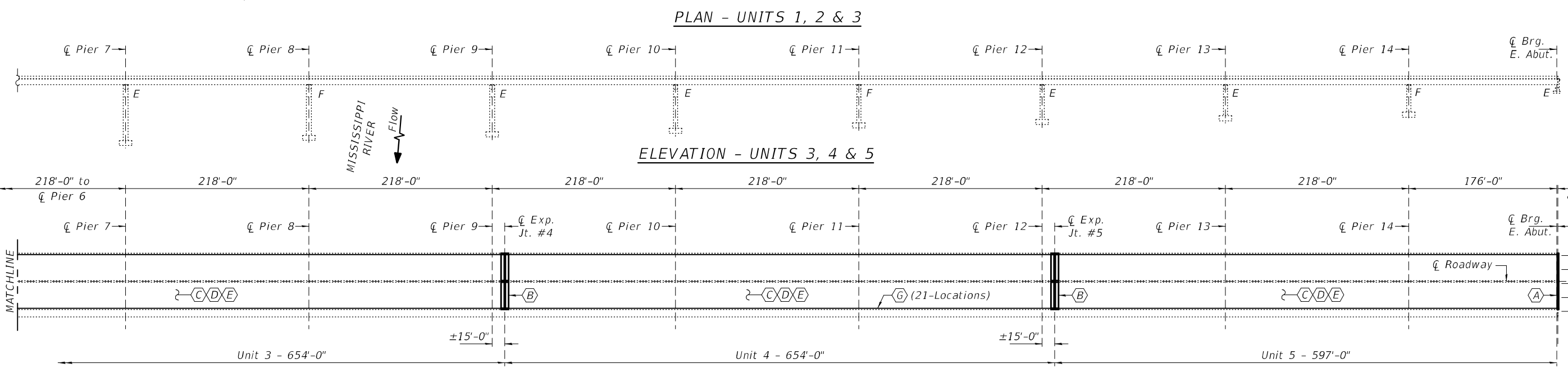

ELEVATION - UNITS 3, 4 & 5



PLAN - UNITS 1, 2 & 3



PLAN - UNITS 3, 4 & 5



Expires: November 30, 2024

DESIGNED - Jeffrey S. Burke	EXAMINED - [Signature]	DATE - AUGUST 11, 2023
CHECKED - Adrian T. Halloway	ENGINEER OF STRUCTURAL SERVICES	
DRAWN - STEFFEN	PASSED - [Signature]	REVISED -
CHECKED - JSB ATH	ENGINEER OF BRIDGES AND STRUCTURES	REVISED -

STATE OF ILLINOIS
DEPARTMENT OF TRANSPORTATION

GENERAL PLAN & ELEVATION
U.S. ROUTE 136 OVER THE MISSISSIPPI RIVER
SN 034-0062

SHEET NO. 1 OF 12 SHEETS

F.A.P. RTE.	SECTION	COUNTY	TOTAL SHEETS	SHEET NO.
315	(22B)BDR,BJR1,BRR1	HANCOCK	46	35
CONTRACT NO. 72H57				
ILLINOIS		FED. AID PROJECT		

SCOPE OF WORK

Repair	NBIS #	Member	Location	Deficiency	Proposed Repair
A	-	Exp. Joint 1	West Abut.	-	Remove & Replace Existing PJS Exp. Jt.
	-	Exp. Joint 6	East Abut.	-	
B	55	Exp. Joint 2	Pier 2	Deteriorated & missing Mod. Jt. Spacer Blocks	Remove & Replace existing 9" (Jts. 2, 4, 5) or 12" (Jt. 3) Modular Expansion Joint
	56	Exp. Joint 3	Pier 6		
	57	Exp. Joint 4	Pier 9		
	58	Exp. Joint 5	Pier 12		
C	3	Overlay	Throughout	-	Bridge Deck Scarification
D				-	Install Microsilica Conc. Overlay
E				-	Diamond Grinding, 1/4"
F	4	E.B. Sidewalk Rail	See Table 1	See Table 1	See Table 1
G	24	E.B. Parapet Rail	See Table 2	See Table 2	See Table 2
***H	54	Girder A	West Abut.	Ground Wire	Re-connect Ground Wire
J	40	Bearing	Gir. E at P4	2-Loose Nuts	Tighten 2 Anchor Nuts
K	47	Cross Frame	-	8-Missing Bolts	Install 8 New Bolts
L	60	Girder A	Gir. A at Jt. 3	Missing Bolt	Install New Bolt
****M	33	Conduit Box	50' E. of P13 btwn. C & D	Missing cover, exposed wires, & loose conduit	Install new cover, fix exposed wires, & reattach or tighten conduit
N	52	Bearing C	Pier 14	1-Loose Nut	Tighten SW Anchor Nut
P	53	Bearing D	Pier 14	1-Loose Nut	Tighten NW Anchor Nut
****R	34	Conduit	E. Abut. btwn. Gir. C & D	Broken Conduit	Replace Conduit

GENERAL NOTES

All structural steel shall conform to AASHTO Classification M-270 Gr. 36, unless otherwise noted.
 Plan dimensions and details relative to existing plans are subject to nominal construction variations. The Contractor shall field verify existing dimensions and details affecting new construction and make necessary approved adjustments prior to construction or ordering of materials. Such variations shall not be cause for additional compensation for a change in scope of the work, however, the Contractor will be paid for the quantity actually furnished at the unit price bid for the work.
 Reinforcement bars designated (E) shall be epoxy coated.

Prior to pouring the new concrete deck, all heavy or loose rust, loose mill scale, and other loose or potentially detrimental foreign material shall be removed from the surfaces in contact with concrete. Tightly adhered paint may remain unless otherwise noted. Removal shall be accomplished by methods that will not damage the steel and the cost will be included in the pay item covering removal of the existing concrete.

Existing reinforcement bars extending into the removal area shall be cleaned, straightened and incorporated into the new construction. Any reinforcement bars that are damaged during concrete removal shall be replaced with an approved bar splicer or anchorage system. Cost included with Concrete Removal.

Joint openings shall be adjusted according to Article 520.04 of the Std. Specs. when the deck is poured at an ambient temperature other than 50° F.

Fasteners shall be ASTM F 3125 Grade A325 Type 1, mechanically galvanized bolts in painted areas. Bolts 3/4"Ø, holes 13/16"Ø, unless otherwise noted.

Current Ratings on File for Existing Structure:

Inventory: HS 20.6

Operating: HS 34.6

Live Load Restrictions: No

Inventory and Operating Ratings and Live Load Restrictions are provided for information only.

Inventory and Operating Ratings are based on HS loading and configuration. Live Load Restrictions are based on Illinois legal loads and configurations.

The Ratings and Live Load Restrictions are not necessarily representative of capacities to support the Contractor's equipment.

TABLE 1 - SIDEWALK RAILING REPAIRS

Span	Location	Deficiency	Proposed Repair
1	2nd Post E. of W. Abut.	Cracked Welds at Base	Field Weld
9	Midspan, South Side	Cracked Welds Lower Horiz. Member	Field Weld

TABLE 2 - PARAPET RAILING REPAIRS

Span	Location	Deficiency	Proposed Repair
1	8th Post East of W. Abut.	Missing Anchor Bolt Nut	Install New Nut
3	5th Post East of Joint 2	Cracked Weld on the Lower Horizontal Member	Field Weld
3	27th Post East of Joint 2		
3	28th Post East of Joint 2		
3	29th Post East of Joint 2		
5	42nd Post West of Joint 3		
8	42nd Post West of Joint 4	Bottom w/ 2" gouge & Cracked Weld	-
8	41st Post West of Joint 4	Cracked Post at Bottom w/ 2" gouge	-
8	30th Post West of Joint 4	Cracked Welds - Upper Horiz. Member	Field Weld
8	28th Post West of Joint 4	Cracked Weld on the Lower Horizontal Member	Field Weld
9	7th Post West of Joint 4		
9	6th Post West of Joint 4		
9	4th Post West of Joint 4		
9	1st Post West of Joint 4		
11	52nd Post West of Joint 5		
11	47th Post West of Joint 5	1-Loose Nut	Tighten Nut
11	40th Post West of Joint 5		
12	3rd Post West of Joint 5	1-Missing Bolt	Install New Bolt
13	3rd Post East of Joint 5	Cracked Weld on the Lower Horizontal Member	Field Weld
13	15th Post East of Joint 5		
14	24th Post East of Joint 5		

TOTAL BILL OF MATERIAL

ITEM	UNIT	QUANTITY
Concrete Removal	Cu. Yd.	73.1
Concrete Superstructures	Cu. Yd.	77.2
Bridge Deck Scarification, 1 1/2"	Sq. Yd.	5170
Bridge Deck Scarification, 1 3/4"	Sq. Yd.	17620
Bridge Deck Microsilica Concrete Overlay, 2 3/4"	Sq. Yd.	22790
Bridge Deck Grooving (Longitudinal)	Sq. Yd.	17813
Diamond Grinding (Bridge Section)	Sq. Yd.	23009
Modular Expansion Joint, 9"	Foot	198
Modular Expansion Joint, 12"	Foot	66
Preformed Joint Strip Seal	Foot	132
Reinforcement Bars, Epoxy Coated	Pound	24210
Bar Splicers	Each	300
Mechanical Splicers	Each	1976
Drainage Scuppers to be Adjusted	Each	10
Miscellaneous Electrical Work	L. Sum	1
* Protective Coat	Sq. Yd.	24865
** Deck Slab Repair (Full Depth, Type 1)	Sq. Ft.	10
*** Structural Steel Repair	L. Sum	1

* New Concrete Superstructure areas & Overlay only.

** Quantity is estimated. Contractor will be paid for actual amount provided at the unit price bid for the work.

*** Structural Steel Repair shall include all new bolts, tightening of nuts, and repairs listed in Tables 1 and 2.

**** Cost of all labor and materials necessary to complete indicated repairs (H, M & R) for Items #54, #33 & #34, and in accordance with application sections of the Standard Specifications for Road and Bridge Construction, is included in the Lump Sum cost for Miscellaneous Electrical Work.

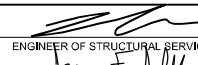
DESIGNED - JSB	EXAMINED	DATE - AUGUST 11, 2023
CHECKED - ATH	 ENGINEER OF STRUCTURAL SERVICES ENGINEER OF BRIDGES AND STRUCTURES	REVISED -
DRAWN - STEFFEN		REVISED -
CHECKED - JSB ATH		

**STATE OF ILLINOIS
DEPARTMENT OF TRANSPORTATION**

**GENERAL NOTES, SCOPE OF WORK, & BILL OF MATERIAL
SN 034-0062**

SHEET NO. 2 OF 12 SHEETS

F.A.P. RTE.	SECTION	COUNTY	TOTAL SHEETS	SHEET NO.
315	(22B)BDR,BJR1,BRR1	HANCOCK	46	36
			CONTRACT NO. 72H57	
		ILLINOIS	FED. AID PROJECT	

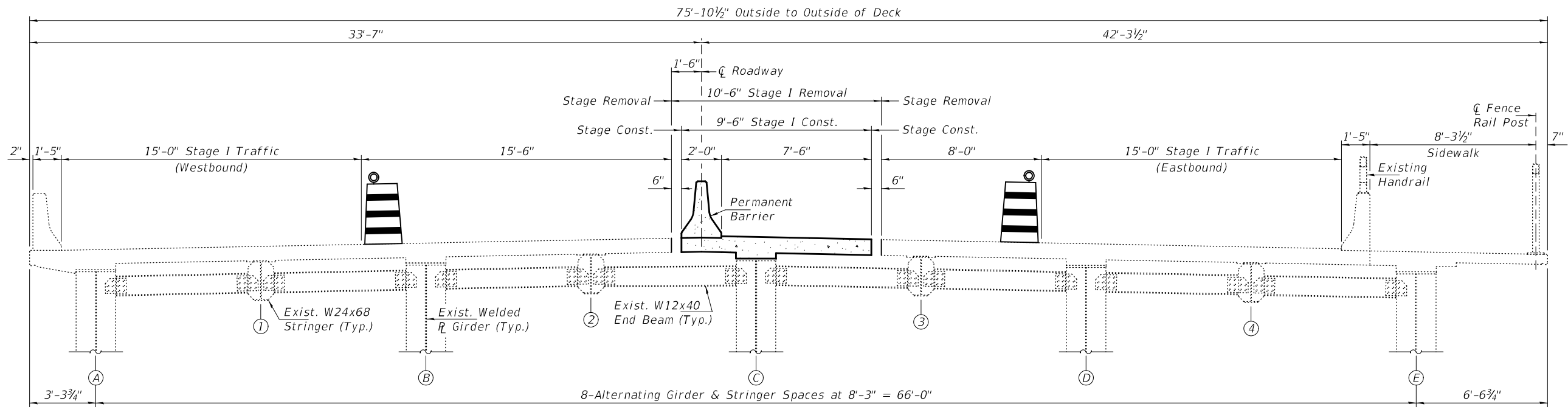

STAGE I CROSS SECTION AT EXPANSION JOINTS
(Looking East)

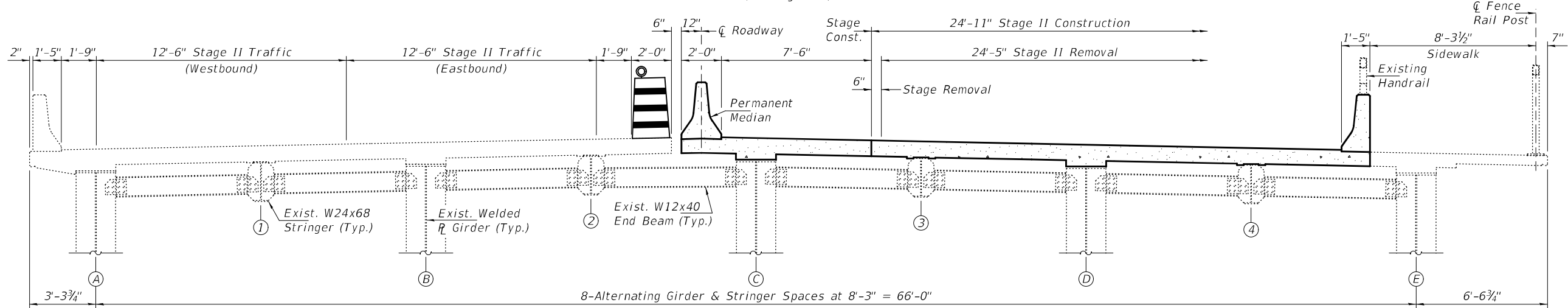

STAGE II CROSS SECTION AT EXPANSION JOINTS
(Looking East)

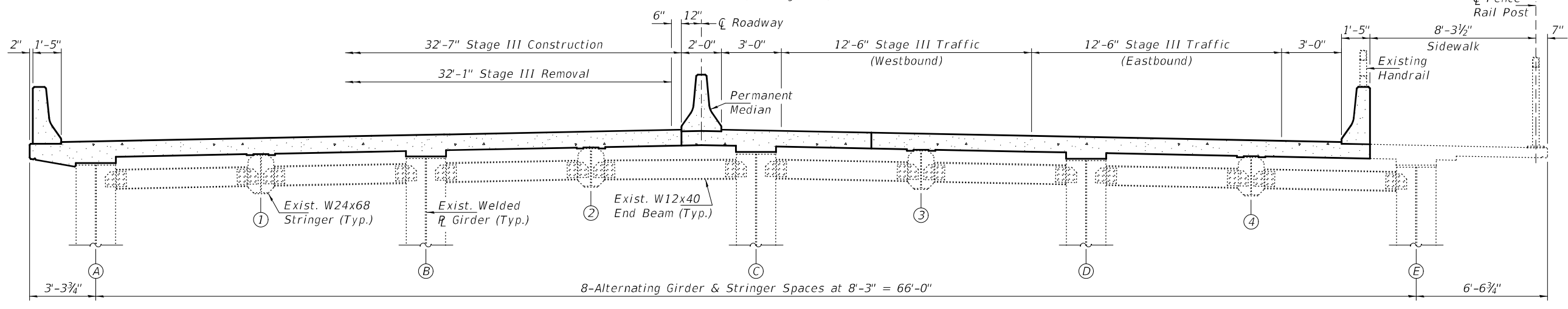

STAGE III CROSS SECTION AT EXPANSION JOINTS
(Looking East)

DESIGNED - JSB	EXAMINED	DATE - AUGUST 11, 2023	STATE OF ILLINOIS DEPARTMENT OF TRANSPORTATION	CROSS SECTION & STAGING DETAILS AT EXPANSION JOINTS SN 034-0062	F.A.P. RTE.	SECTION	COUNTY	TOTAL SHEETS	SHEET NO.	
CHECKED - ATH	PASSED	REVIS			315	(22B)BDR,BJR1,BRR1	HANCOCK	46	37	
DRAWN - STEFFEN		REVIS			CONTRACT NO. 72H57					
CHECKED - JSB ATH					SHEET NO. 3 OF 12 SHEETS					

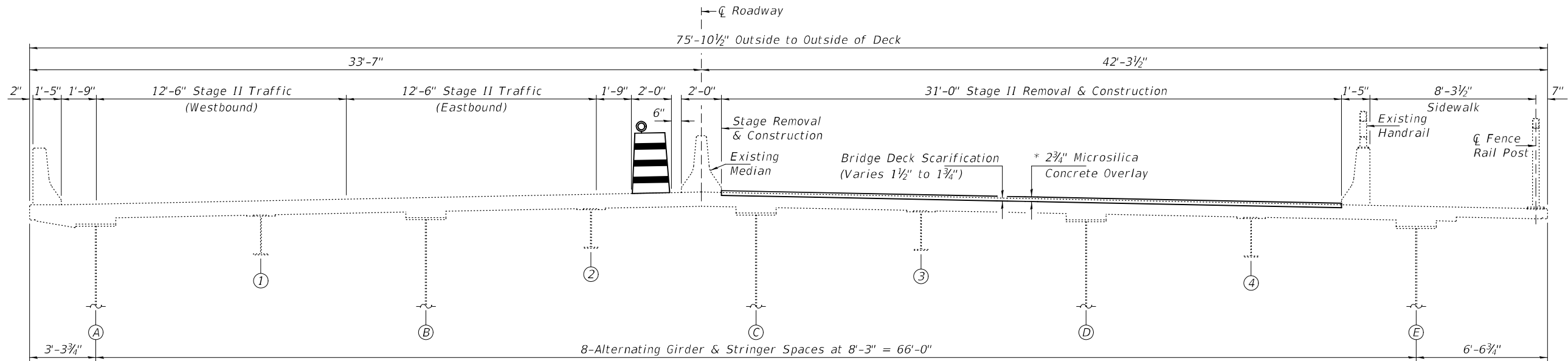

STAGE II CROSS SECTION AT MID-SPAN
(Looking East)

* Prior to 1/4" Diamond Grinding.

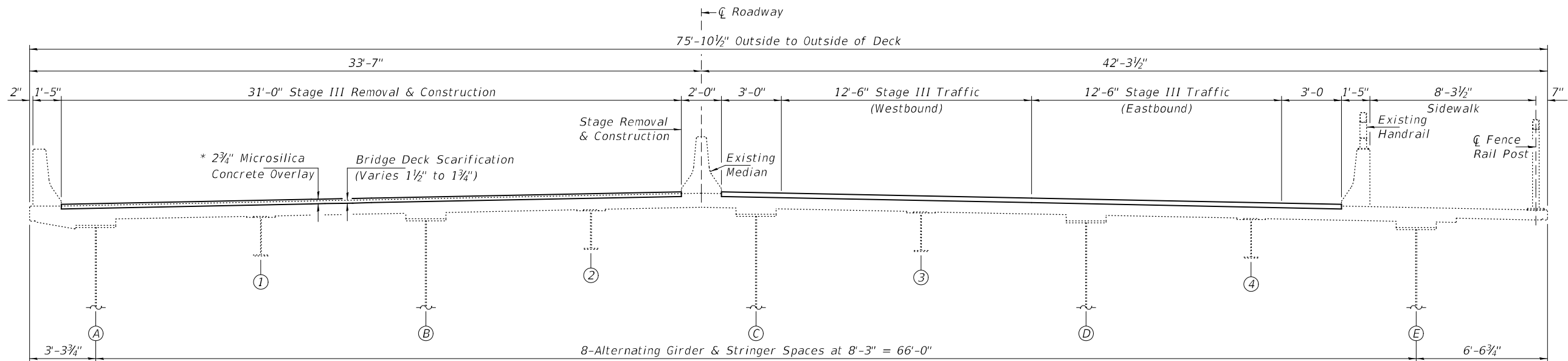

STAGE III CROSS SECTION AT MID-SPAN
(Looking East)

Notes:
For Scupper Adjustment Details & Overlay Treatment at Drains, see sheet 8 of 12.

DESIGNED - JSB	EXAMINED	DATE - AUGUST 11, 2023
CHECKED - ATH	 ENGINEER OF STRUCTURAL SERVICES ENGINEER OF BRIDGES AND STRUCTURES	REVISED -
DRAWN - STEFFEN		REVISED -
CHECKED - JSB ATH		

STATE OF ILLINOIS
DEPARTMENT OF TRANSPORTATION

STAGING DETAILS FOR OVERLAY
SN 034-0062

SHEET NO. 4 OF 12 SHEETS

F.A.P. RTE.	SECTION	COUNTY	TOTAL SHEETS	SHEET NO.
315	(22B)BDR,BJR1,BRR1	HANCOCK	46	38
CONTRACT NO. 72H57				
ILLINOIS		FED. AID PROJECT		

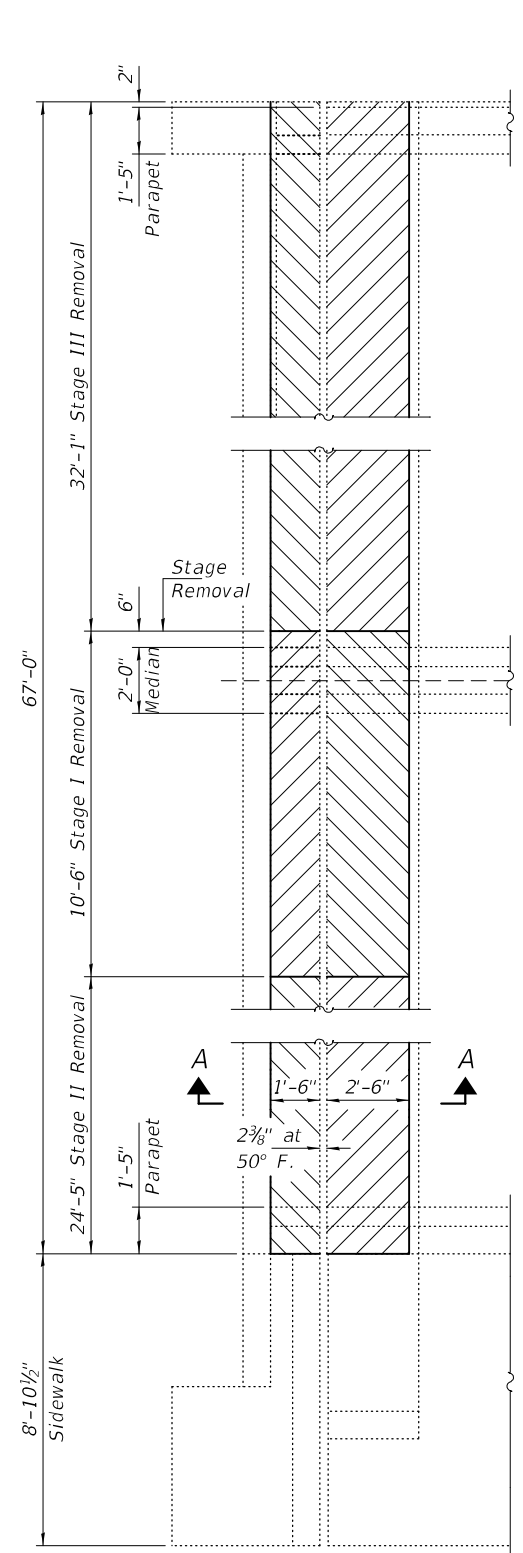

CONCRETE REMOVAL AT ABUTMENT
(West Abut. shown, East Abut. similar by 180° rotation)

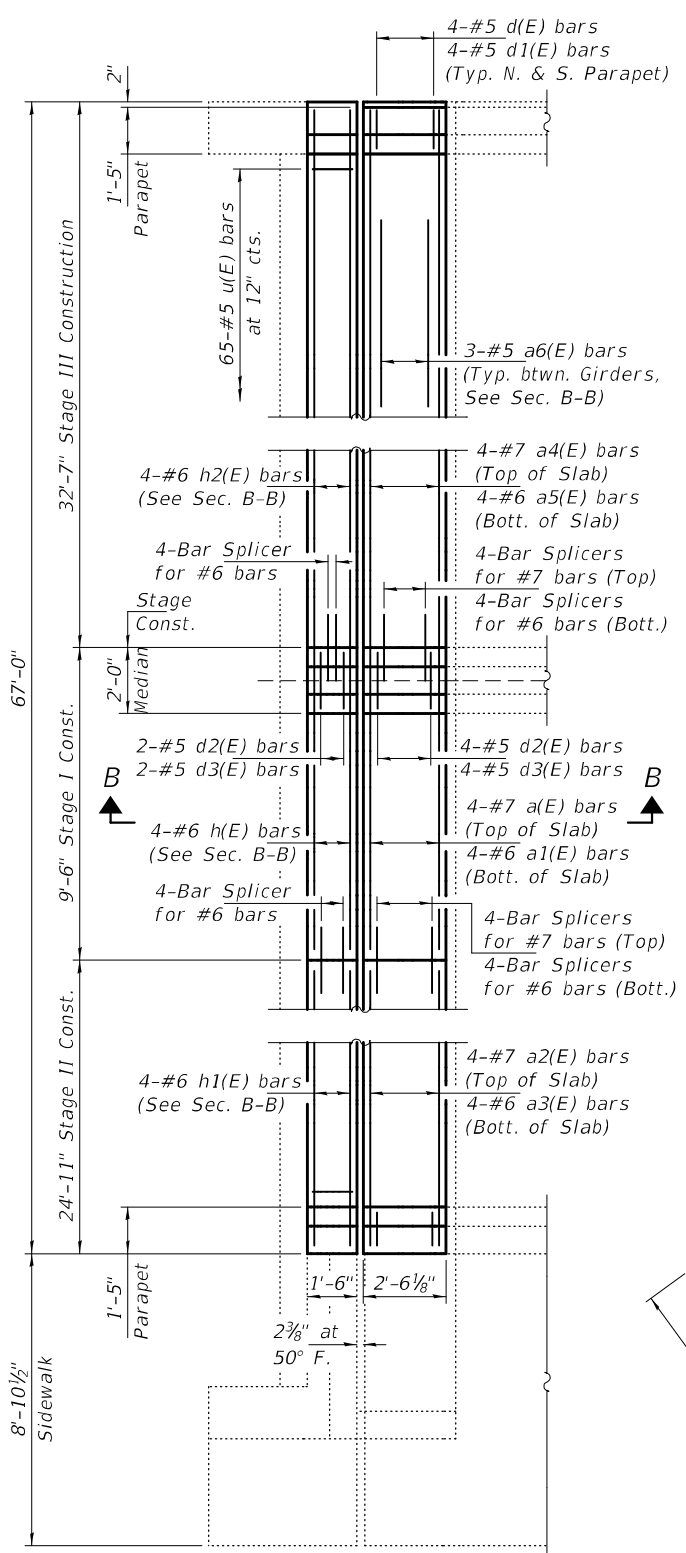

CONCRETE REPLACEMENT AT ABUTMENT
(West Abut. shown, East Abut. similar by 180° rotation)

*** Limits of parapet removal may be varied in the field by the Engineer to match the locations of existing construction and open joints or to miss existing name plates. Any rail post anchorage within the removal area at the south parapet shall be cleaned and incorporated in the new construction. Cost included with concrete removal.

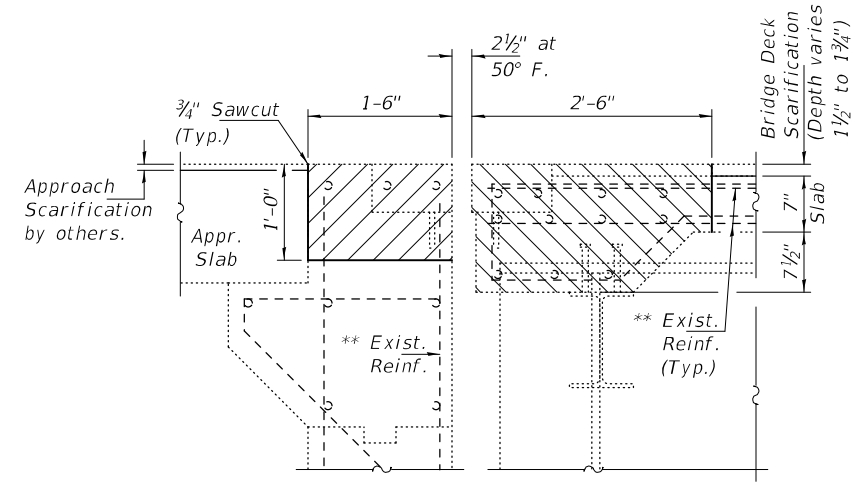

SECTION A-A

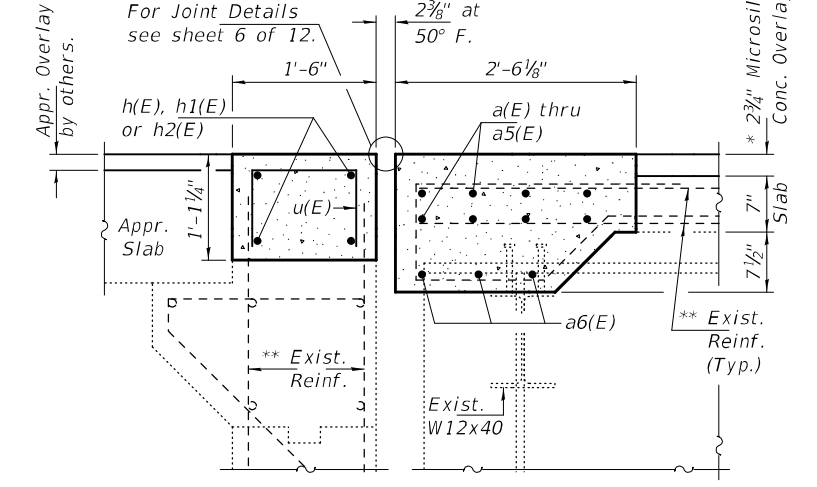

SECTION B-B

* Prior to 1/4" Diamond Grinding.

** Existing reinforcement bars extending into the removal area shall be cleaned, straightened and incorporated into the new construction. Any reinforcement bars that are damaged during concrete removal shall be replaced with an approved bar splicer or anchorage system. Cost included with Concrete Removal.

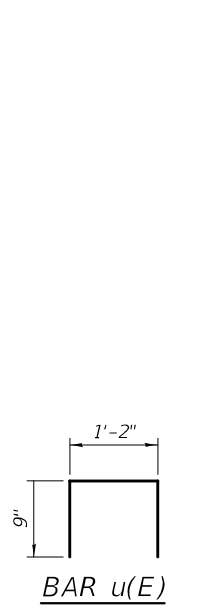

BAR u(E)

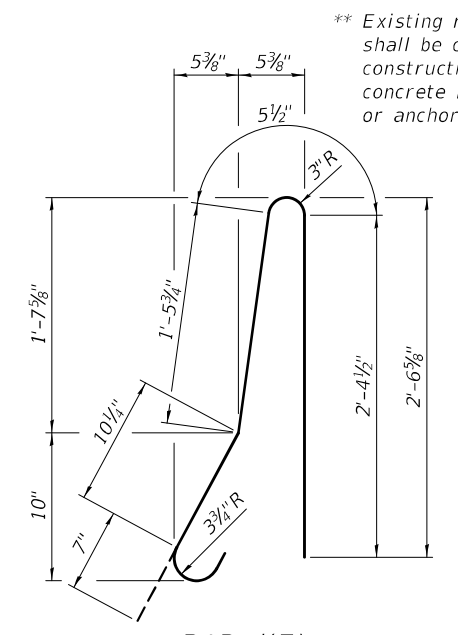

BAR d(E)

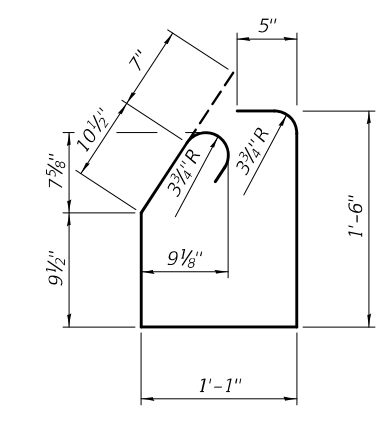

BAR d1(E)

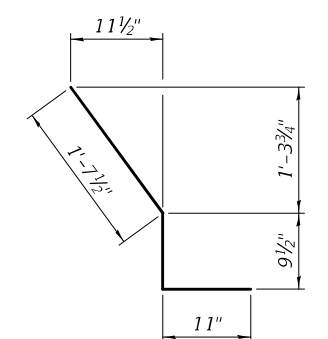

BAR d2(E)

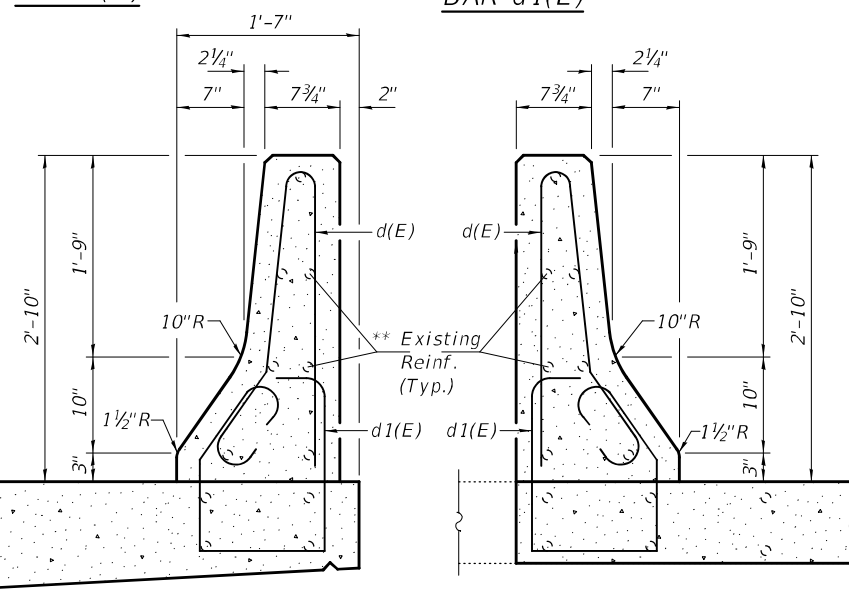

NORTH PARAPET

SOUTH PARAPET

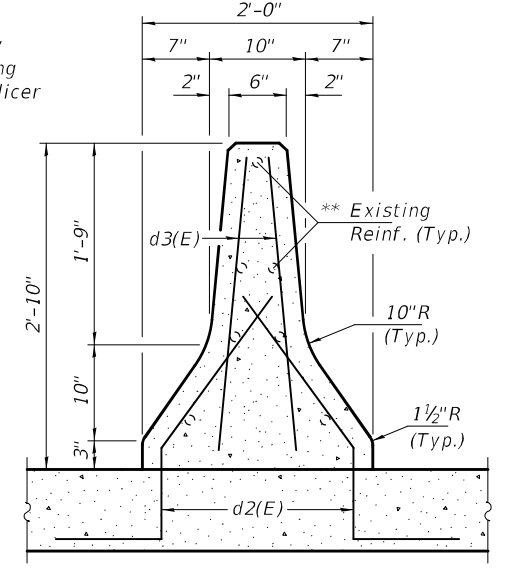

MEDIAN BARRIER DETAILS

BILL OF MATERIAL

Bar	No.	Size	Length	Shape
a(E)	8	#7	9'-2"	—
a1(E)	8	#6	9'-2"	—
a2(E)	8	#7	24'-7"	—
a3(E)	8	#6	24'-7"	—
a4(E)	8	#7	32'-3"	—
a5(E)	8	#6	32'-3"	—
a6(E)	24	#5	7'-9"	—
h(E)	8	#6	9'-2"	—
h1(E)	8	#6	24'-7"	—
h2(E)	8	#6	32'-3"	—
d(E)	16	#5	5'-9"	U
d1(E)	16	#5	5'-3"	U
d2(E)	12	#5	3'-4"	U
d3(E)	12	#5	2'-7"	U
u(E)	130	#5	1'-11"	U
Concrete Removal			Cu. Yd.	19.5
Concrete Superstructure			Cu. Yd.	20.2
Bar Splicers			Each	48
Reinforcement Bars, Epoxy Coated			Pound	3380

DESIGNED - JSB
CHECKED - ATH
DRAWN - STEFFEN
CHECKED - JSB ATH

EXAMINED
PASSED
ENGINEER OF STRUCTURAL SERVICES
ENGINEER OF BRIDGES AND STRUCTURES

DATE - AUGUST 11, 2023
REVISED -
REVISED -

STATE OF ILLINOIS
DEPARTMENT OF TRANSPORTATION

ABUTMENT JOINT REMOVAL & REPLACEMENT DETAILS
SN 034-0062

SHEET NO. 5 OF 12 SHEETS

F.A.P. RTE. 315
SECTION (22B)BDR,BJR1,BRR1
COUNTY HANCOCK
TOTAL SHEETS 46
SHEET NO. 39
CONTRACT NO. 72H57
ILLINOIS FED. AID PROJECT

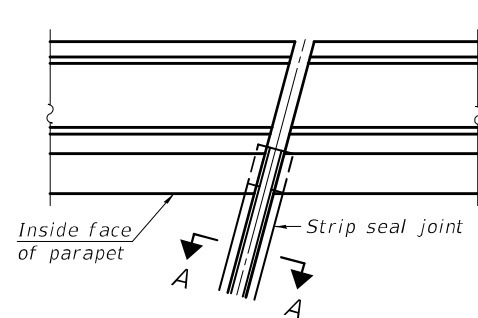

FOR SKEWS $\leq 30^\circ$
PLAN AT PARAPET

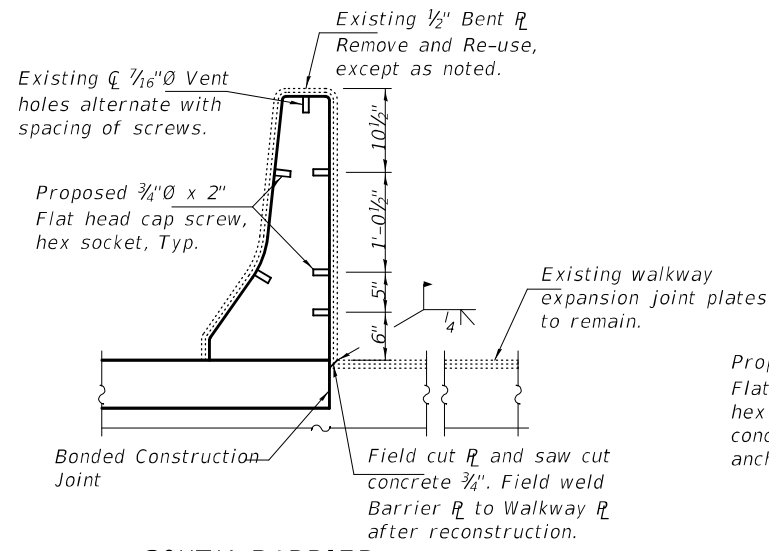

SOUTH BARRIER

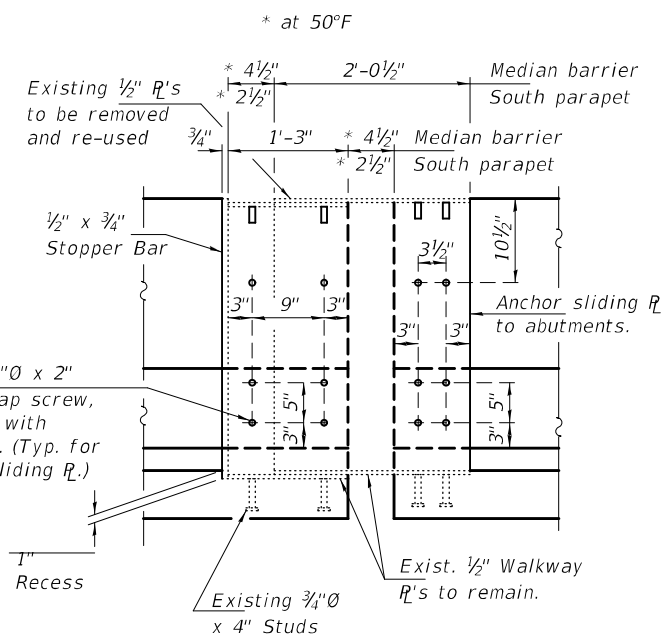

ELEVATION OF SOUTH BARRIER AT EXPANSION JOINT
(Median Barrier Similar)

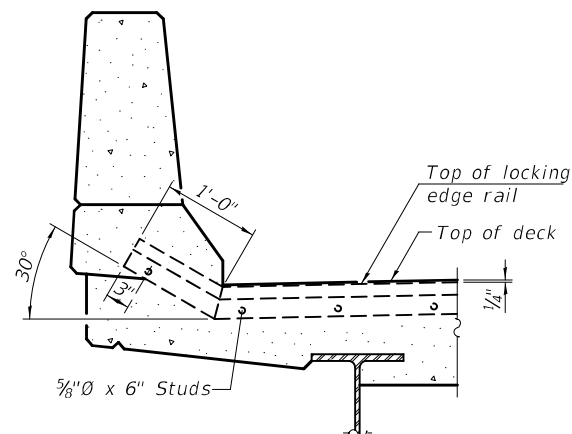

ELEVATION AT PARAPET
(Skews $\leq 30^\circ$)

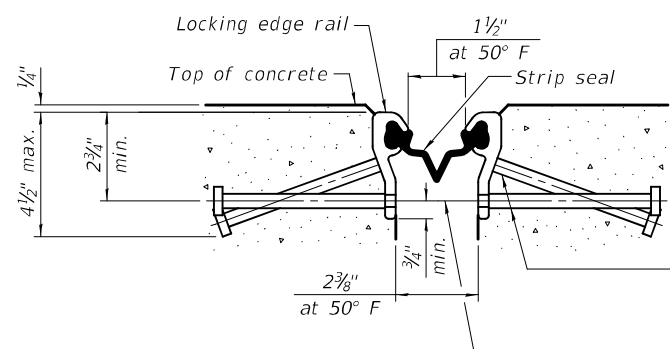

SHOWING ROLLED RAIL JOINT

* $5/8"$ x $6"$ studs at $6"$ cts. (alternate angled/bent studs with horizontal studs)
* $3/8"$ threaded rods in $7/16"$ holes at $\pm 4'-0"$ cts. for holding the proper joint opening based on the temperature during the deck pour. Place to miss studs. All rods shall be burned, or sawed off flush with the plates after concrete is set.

SECTION A-A

* Granular or solid flux filled headed studs conforming to Article 1006.32 of the Std. Specs., automatically end welded.

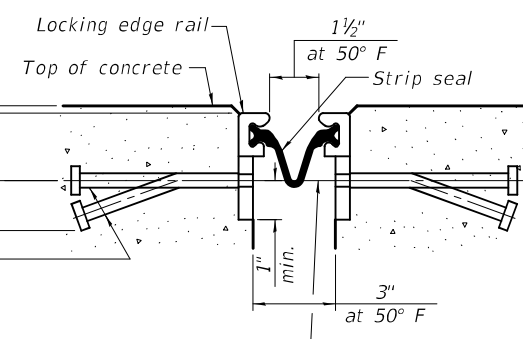

SHOWING WELDED RAIL JOINT

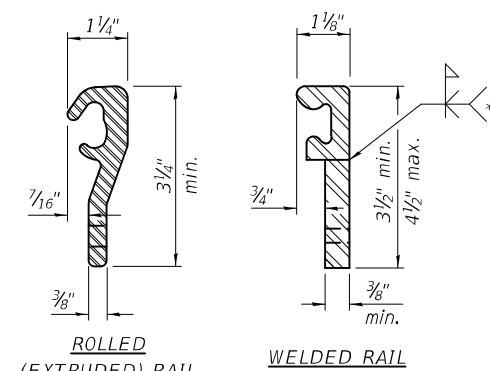

LOCKING EDGE RAILS

** Back gouge not required if complete joint penetration is verified by mock-up.

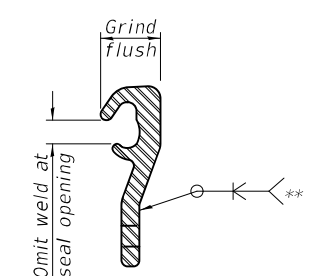

LOCKING EDGE RAIL SPLICE

The inside of the locking edge rail groove shall be free of weld residue. Rolled rail shown, welded rail similar.

BILL OF MATERIAL

Item	Unit	Total
Preformed Joint Strip Seal	Foot	132

2-25-20

DESIGNED - JSB	EXAMINED
CHECKED - ATH	PASSED
DRAWN - STEFFEN	
CHECKED - JSB ATH	

DATE - AUGUST 11, 2023
ENGINEER OF STRUCTURAL SERVICES
ENGINEER OF BRIDGES AND STRUCTURES

REVIS	NO.
REVIS	NO.

STATE OF ILLINOIS
DEPARTMENT OF TRANSPORTATION

PREFORMED JOINT STRIP SEAL DETAILS
SN 034-0062

SHEET NO. 6 OF 12 SHEETS

F.A.P. RTE.	SECTION	COUNTY	TOTAL SHEETS	SHEET NO.
315	(22B)BDR,BJR1,BRR1	HANCOCK	46	40
CONTRACT NO. 72H57			ILLINOIS FED. AID PROJECT	

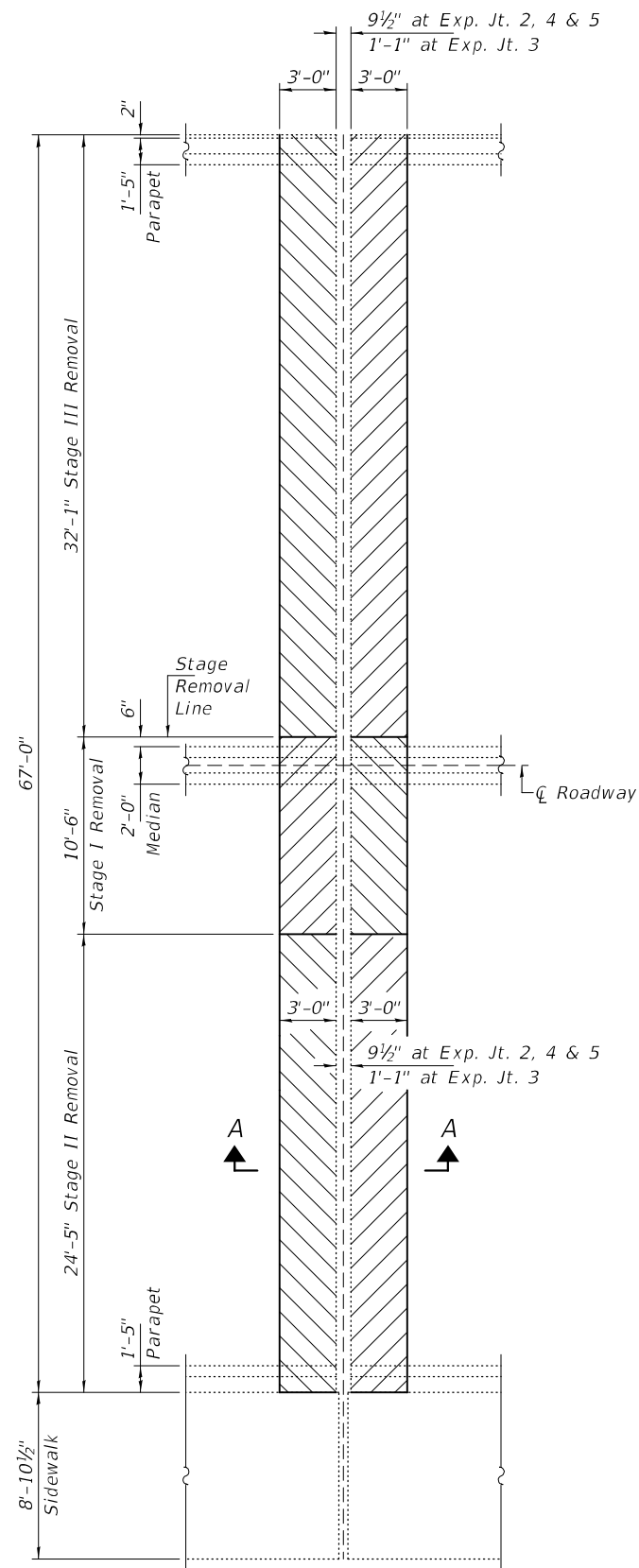

CONCRETE REMOVAL PLAN

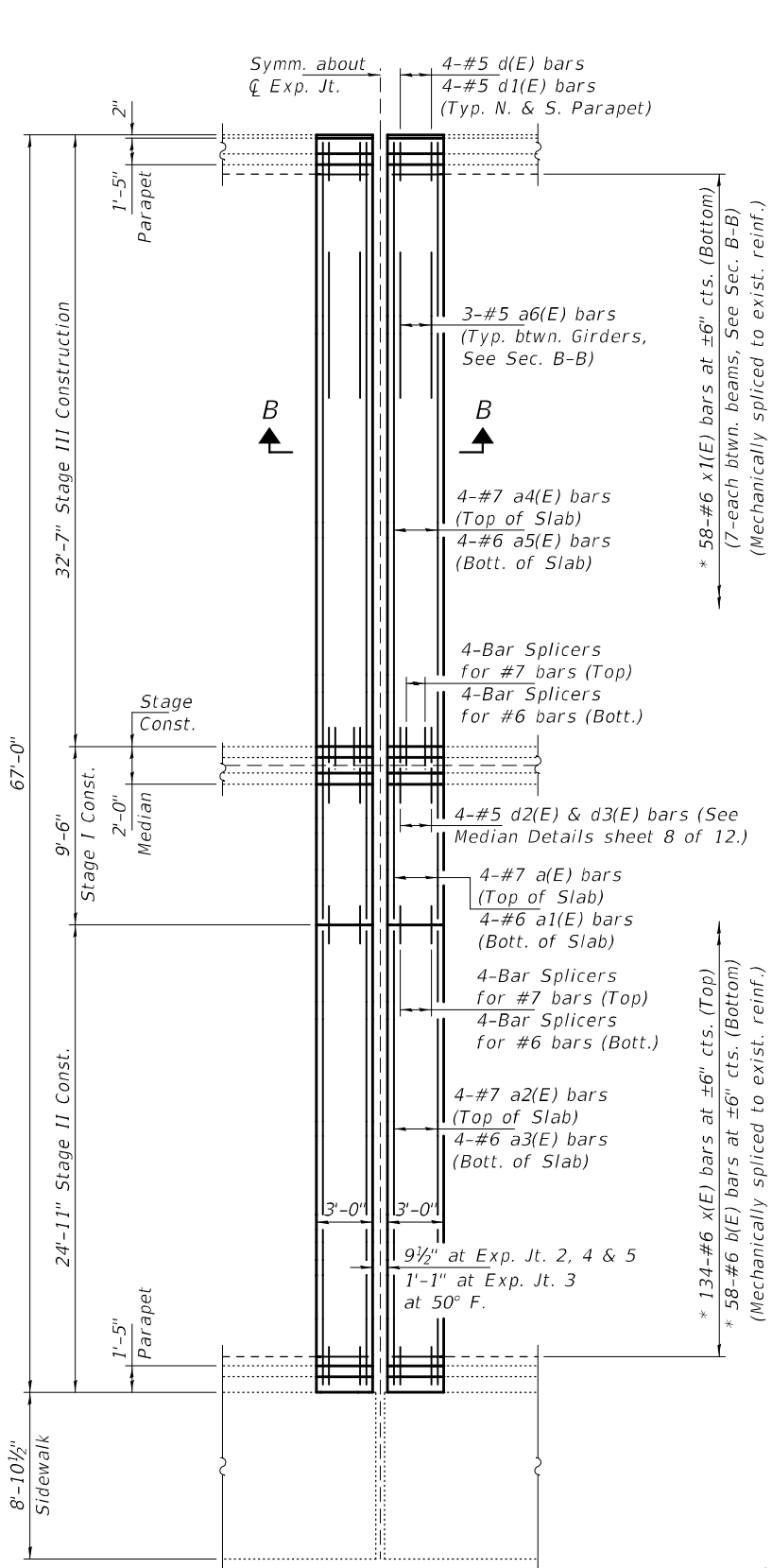

CONCRETE REPLACEMENT PLAN

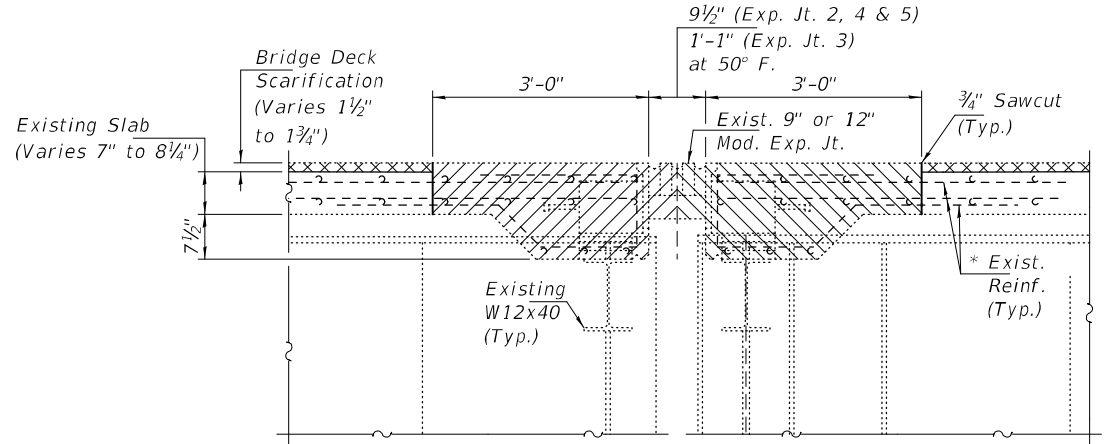

SECTION A-A

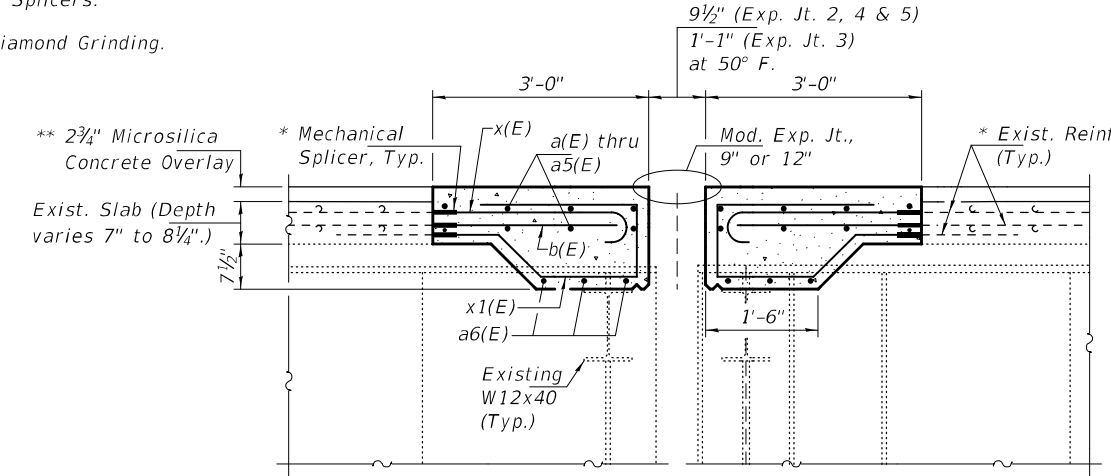

SECTION B-B

Note A:
Support Box spacing per manufacturer.
Support Boxes to be rigidly attached to
End Beam by adjustable brackets, stools,
or shims as determined by manufacturer.

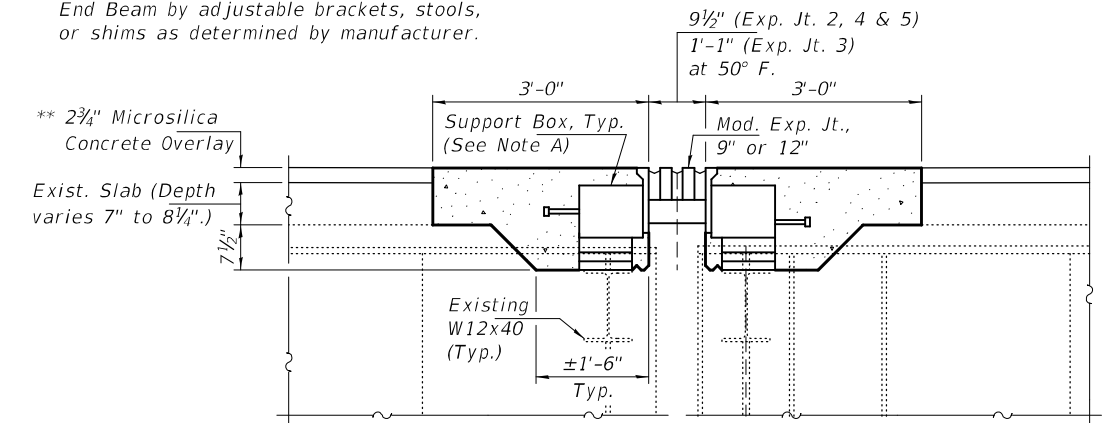

SECTION THRU MODULAR EXPANSION JOINT

Notes:
Hatched areas indicate Concrete Removal.
Cross Hatched areas indicate Overlay Removal.
For Bill of Material, Parapet, Median, &
Reinforcement Bending Details, see sheet 8 of 12.

DESIGNED - JSB	EXAMINED	DATE - AUGUST 11, 2023	STATE OF ILLINOIS DEPARTMENT OF TRANSPORTATION	MODULAR EXP. JT. REMOVAL & REPLACEMENT DETAILS SN 034-0062	F.A.P. RTE.	SECTION	COUNTY	TOTAL SHEETS	SHEET NO.
CHECKED - ATH	PASSED	REVIS			315	(22B)BDR,BJR1,BRR1	HANCOCK	46	41
DRAWN - STEFFEN	ENGINEER OF BRIDGES AND STRUCTURES		SHEET NO. 7 OF 12 SHEETS		CONTRACT NO. 72H57				
CHECKED - JSB ATH	ENGINEER OF STRUCTURAL SERVICES		ILLINOIS		FED. AID PROJECT				

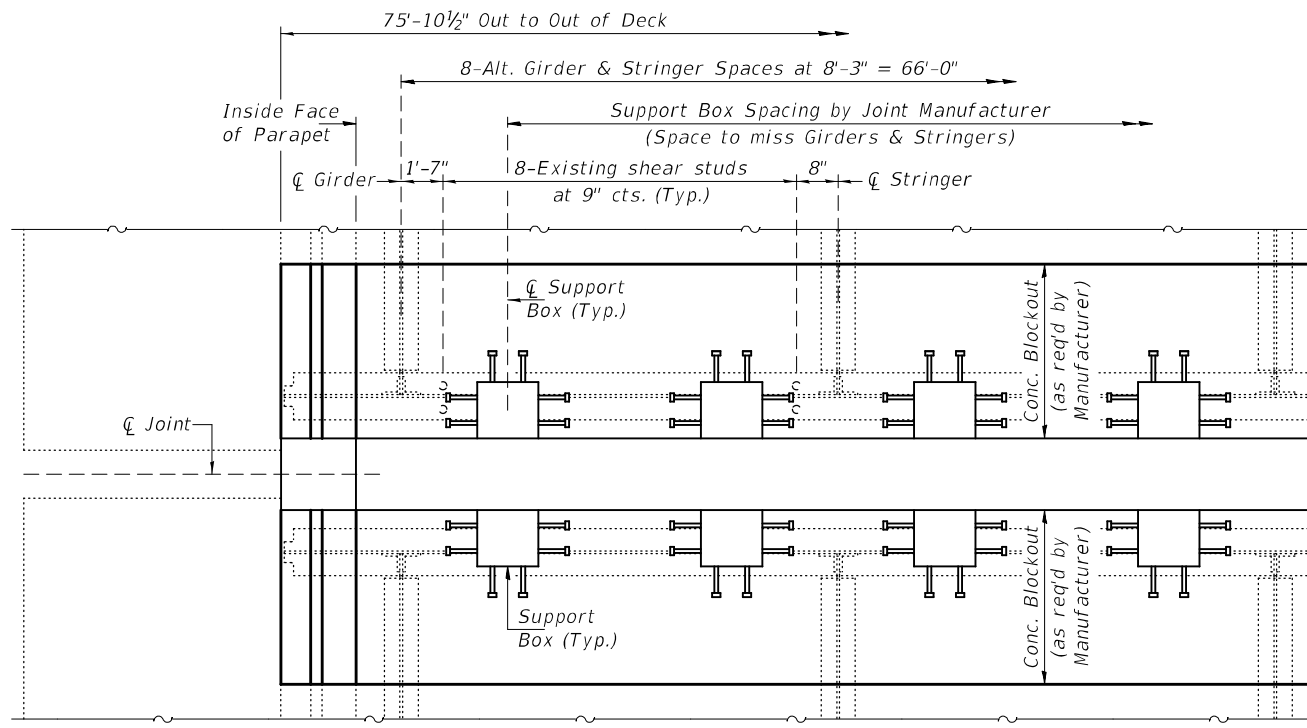

PARTIAL PLAN AT JOINTS 2 THRU 5

For Section thru Joint, see sheet 7 of 12.

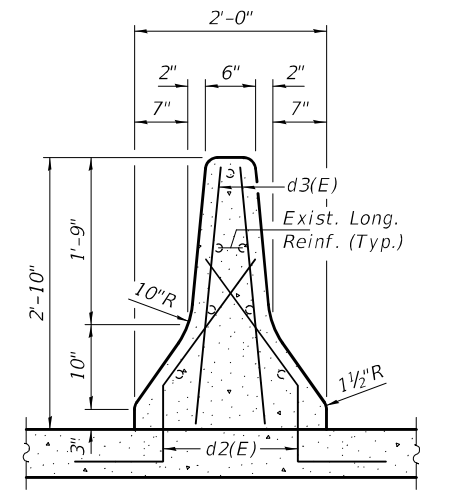

SECTION THRU MEDIAN BARRIER

Dimensions vary at superelevated sections.

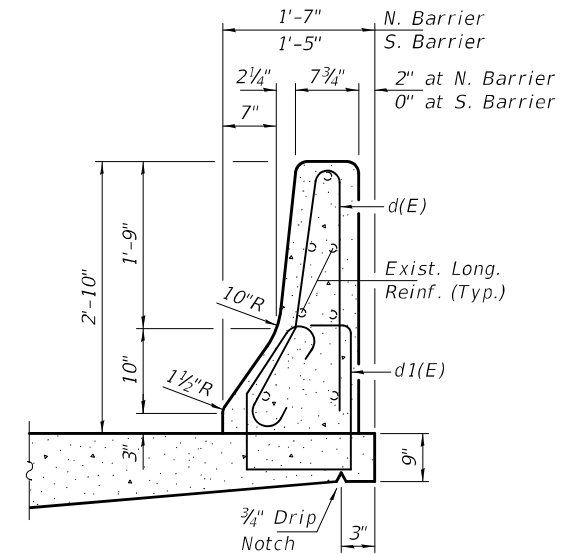

SECTION THRU NORTH BARRIER

(South Barrier similar)
Dims. vary at superelevated sections.

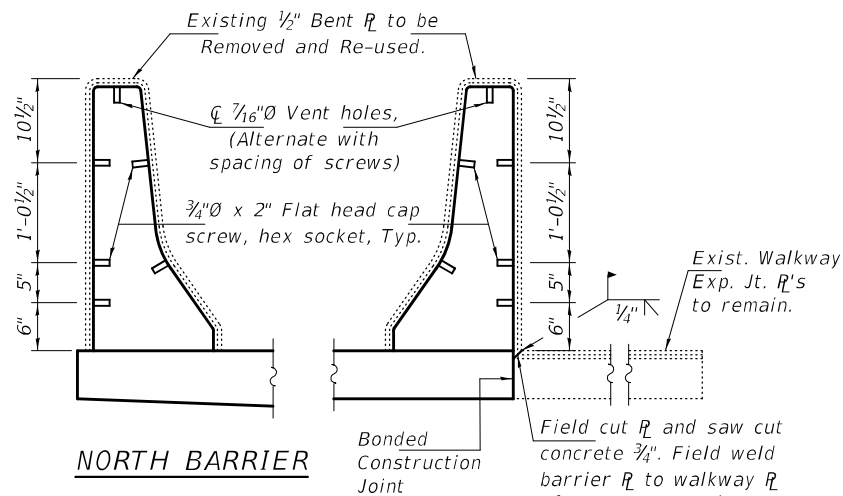

NORTH BARRIER

SOUTH BARRIER

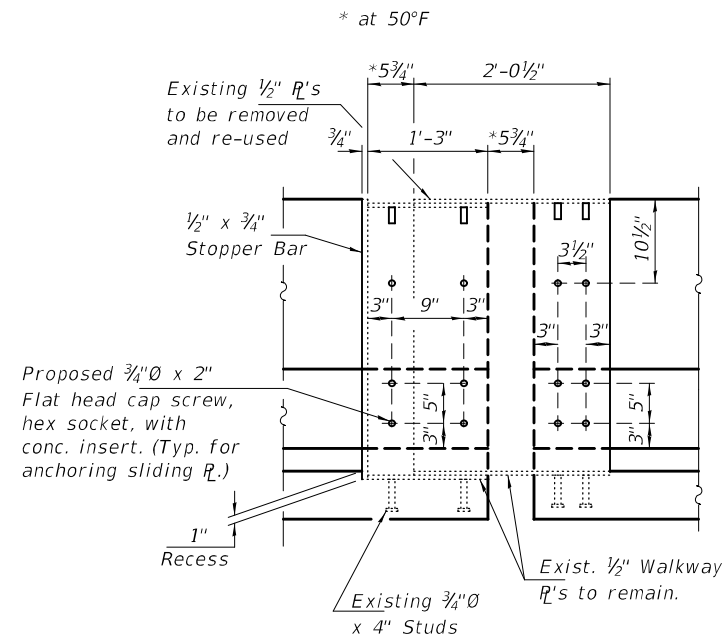

ELEVATION OF SOUTH BARRIER AT EXPANSION JOINT

(North & Median Barrier similar.)

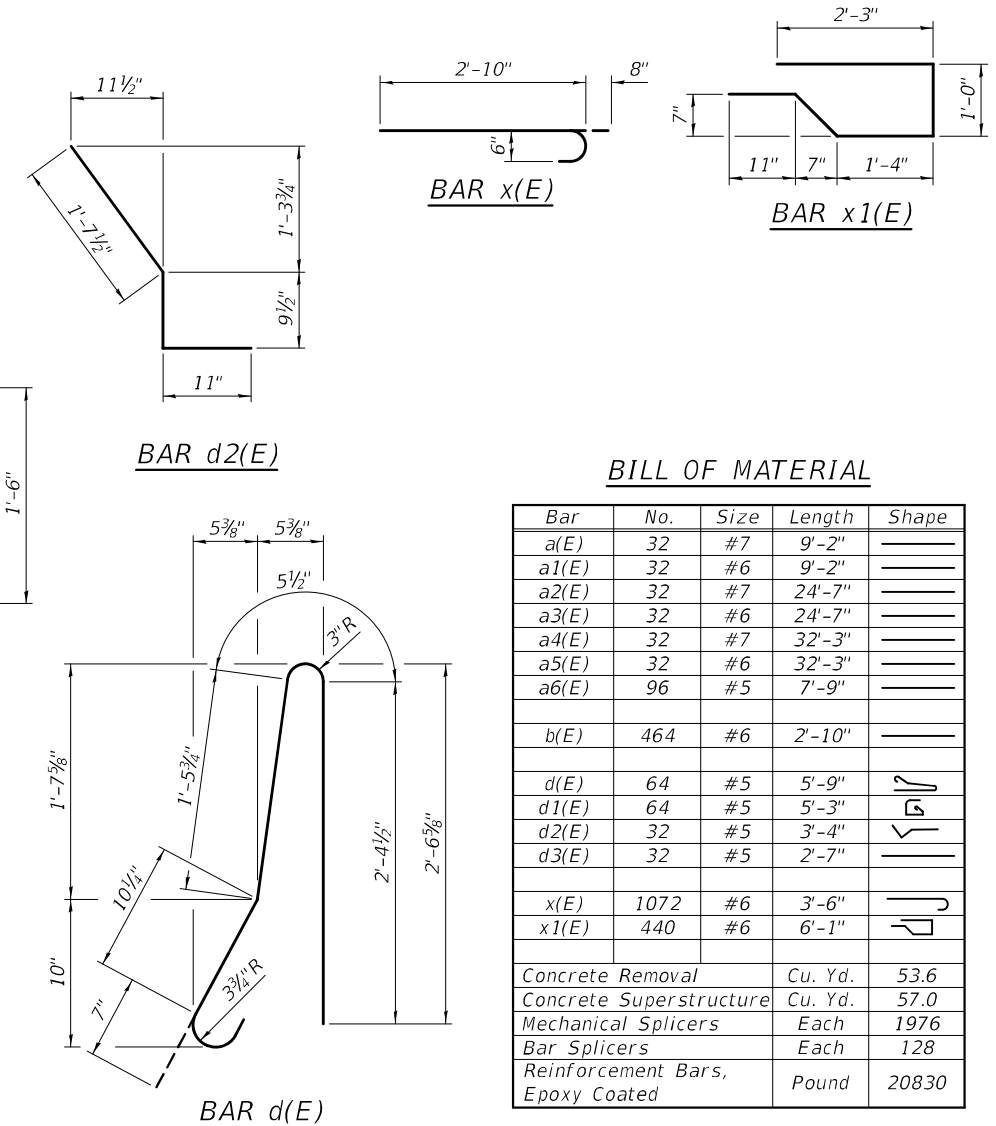

BILL OF MATERIAL

Bar	No.	Size	Length	Shape
a(E)	32	#7	9'-2"	—
a1(E)	32	#6	9'-2"	—
a2(E)	32	#7	24'-7"	—
a3(E)	32	#6	24'-7"	—
a4(E)	32	#7	32'-3"	—
a5(E)	32	#6	32'-3"	—
a6(E)	96	#5	7'-9"	—
b(E)	464	#6	2'-10"	—
d(E)	64	#5	5'-9"	U
d1(E)	64	#5	5'-3"	U
d2(E)	32	#5	3'-4"	U
d3(E)	32	#5	2'-7"	—
x(E)	1072	#6	3'-6"	U
x1(E)	440	#6	6'-1"	U
Concrete Removal			Cu. Yd.	53.6
Concrete Superstructure			Cu. Yd.	57.0
Mechanical Splicers			Each	1976
Bar Splicers			Each	128
Reinforcement Bars, Epoxy Coated			Pound	20830

DESIGNED - JSB
CHECKED - ATH
DRAWN - STEFFEN
CHECKED - JSB ATH

EXAMINED
PASSED
ENGINEER OF STRUCTURAL SERVICES
ENGINEER OF BRIDGES AND STRUCTURES

DATE - AUGUST 11, 2023
REVISED -
REVISED -

STATE OF ILLINOIS
DEPARTMENT OF TRANSPORTATION

MODULAR EXPANSION JOINT DETAILS
SN 034-0062

SHEET NO. 8 OF 12 SHEETS

F.A.P. RTE. 315
SECTION (22B)BDR,BJR1,BRR1
COUNTY HANCOCK
TOTAL SHEETS 46
SHEET NO. 42
CONTRACT NO. 72H57
ILLINOIS FED. AID PROJECT

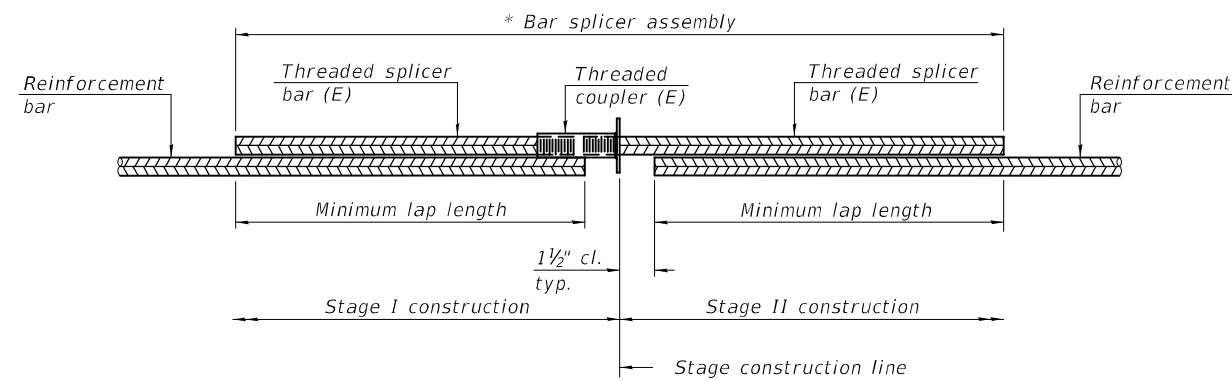

STANDARD BAR SPLICER ASSEMBLY PLAN

Only bar splicer assemblies as presented on the approved QPL list may be used.

Threaded splicer bar length = min. lap length + 1 1/2" + thread length

* Epoxy not required on Bar Splicer Assembly components used in conjunction with black bars.

Location	Bar size	No. assemblies required	Minimum lap length
Hatchblock	#6	16	5'-0"
Exp. Jt. 1 & 6	#6	16	4'-5"
Exp. Jt. 1 & 6	#7	16	5'-2"
Exp. Jt. 2 thru 5	#6	64	4'-5"
Exp. Jt. 2 thru 5	#7	64	5'-2"

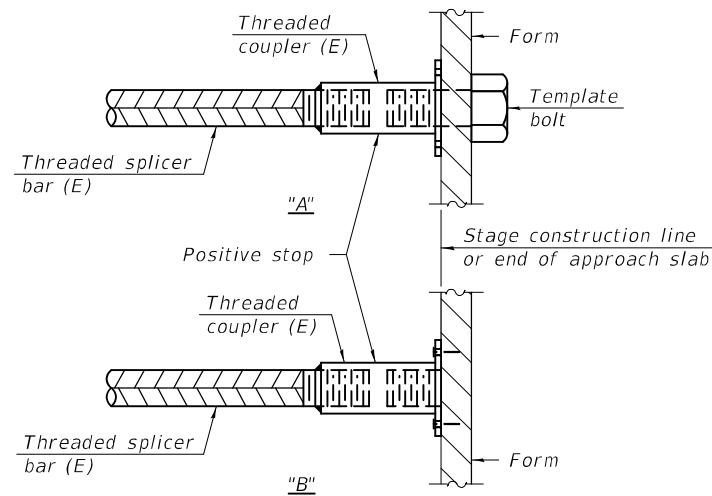

INSTALLATION AND SETTING METHODS

"A" : Set bar splicer assembly by means of a template bolt.

"B" : Set bar splicer assembly by nailing to wood forms or cementing to steel forms.

(E) : Indicates epoxy coating.

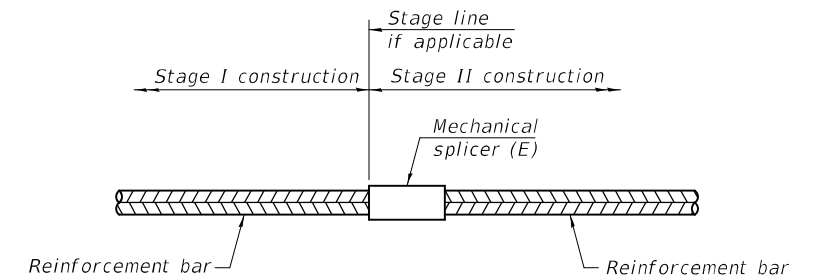

STANDARD MECHANICAL SPLICER

Location	Bar size	No. assemblies required
Exp. Jt. 2 thru 5	#6	1976

Notes:

Splicer bars shall be deformed with threaded ends and have a minimum 60 ksi yield strength.

All reinforcement shall be lapped and tied to the splicer bars.

Bar splicer assemblies shall be epoxy coated according to the requirements for reinforcement bars. See Section 508 of the Standard Specifications.

See approved list of bar splicer assemblies and mechanical splicers for alternatives.

BSD-1

2-1-2023

DESIGNED - JSB	EXAMINED	DATE - AUGUST 11, 2023
CHECKED - ATH	 ENGINEER OF STRUCTURAL SERVICES ENGINEER OF BRIDGES AND STRUCTURES	REVISED -
DRAWN - STEFFEN		REVISED -
CHECKED - JSB ATH		

STATE OF ILLINOIS
DEPARTMENT OF TRANSPORTATION

BAR SPLICER ASSEMBLY AND MECHANICAL SPLICER DETAILS
SN 034-0062

SHEET NO. 9 OF 12 SHEETS

F.A.P. RTE.	SECTION	COUNTY	TOTAL SHEETS	SHEET NO.
315	(22B)BDR,BJR1,BRR1	HANCOCK	46	43
			CONTRACT NO. 72H57	
		ILLINOIS FED. AID PROJECT		

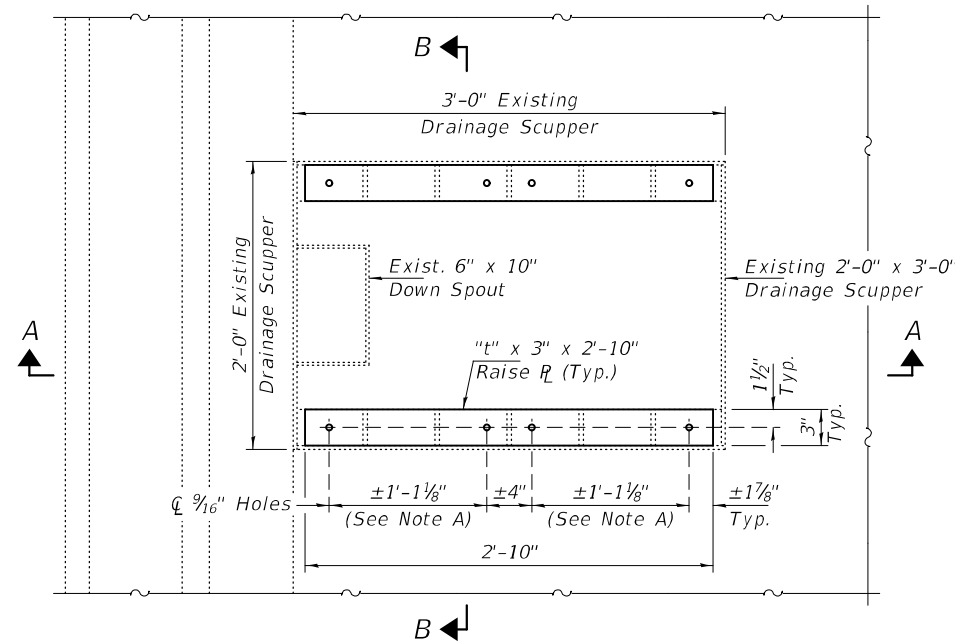

SCUPPER ADJUSTMENT PLAN

Existing Grates not shown for clarity.
(See Drain Location Table for Dim. "t")

Note A:
Field drill holes in new Raise R's using existing 1 1/2" Raise R's or existing drain grate as template.

2'-0" x 3'-0" DRAIN LOCATIONS

Station	Location	Qty.	Existing Raise R's	Dim. "t"
65+43.83	Near P1	2	1 1/2"	3/4"
66+77.21	Near P2	2	0"	2 1/4"
69+52.24	Near P3	2	1 1/2"	3/4"
72+47.17	Near P4	2	1 1/2"	3/4"
72+90.00	E. of P4	1	1 1/2"	3/4"
73+38.00	E. of P4	1	1 1/2"	3/4"

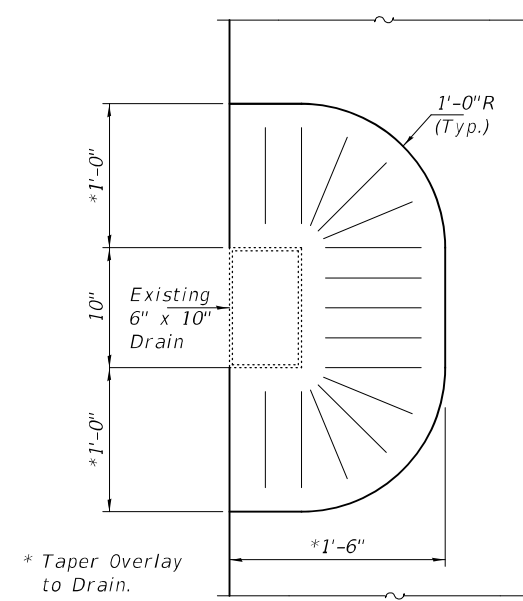

OVERLAY TREATMENT AT 6" x 10" DRAINS

(76-Locations)

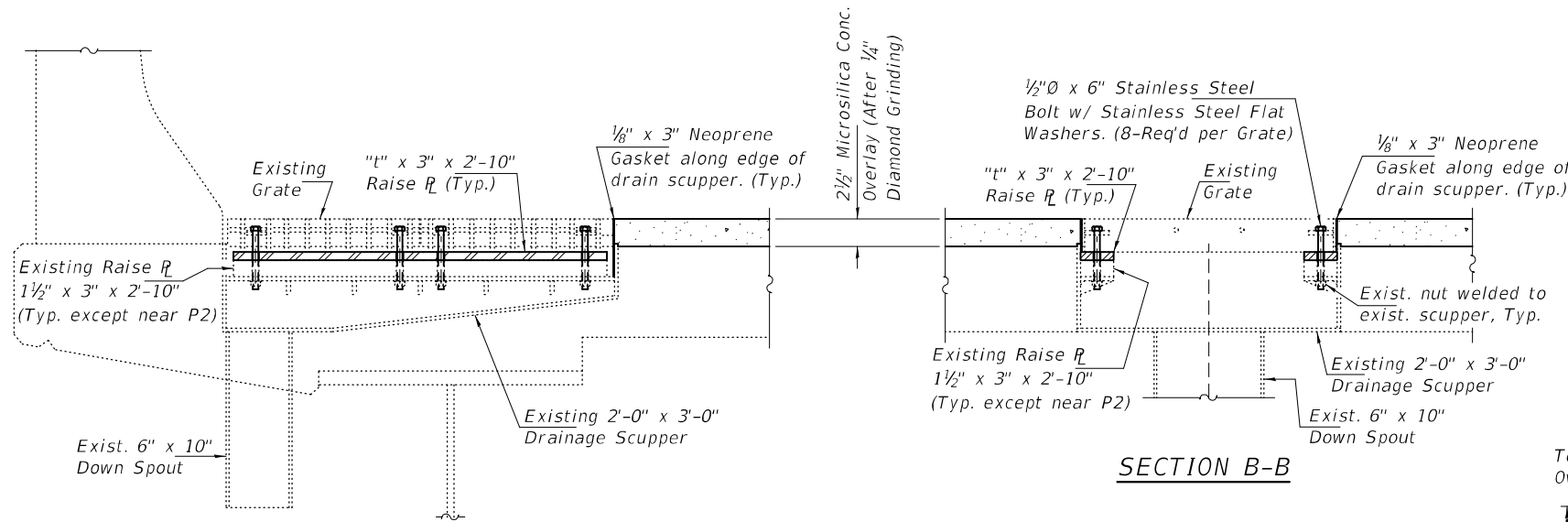

SECTION A-A

SECTION B-B

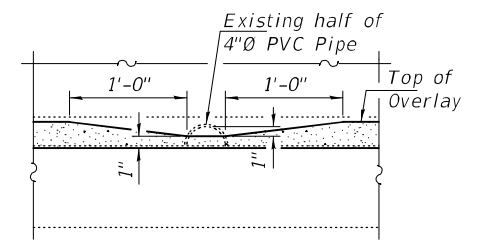
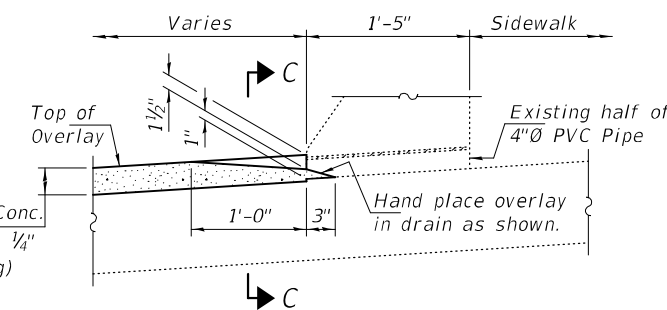

SECTION C-C

OVERLAY TREATMENT AT SOUTH BARRIER CURB DRAINS BETWEEN STA. 64+50 & 73+50

DESIGNED - JSB
CHECKED - ATH
DRAWN - STEFFEN
CHECKED - JSB ATH

EXAMINED
PASSED
ENGINEER OF STRUCTURAL SERVICES
ENGINEER OF BRIDGES AND STRUCTURES

DATE - AUGUST 11, 2023
REVISED -
REVISED -

STATE OF ILLINOIS
DEPARTMENT OF TRANSPORTATION

REPAIR DETAILS
SN 034-0062

SHEET NO. 10 OF 12 SHEETS

F.A.P. RTE.	SECTION	COUNTY	TOTAL SHEETS	SHEET NO.
315	(22B)BDR,BJR1,BRR1	HANCOCK	46	44
CONTRACT NO. 72H57				
ILLINOIS		FED. AID PROJECT		

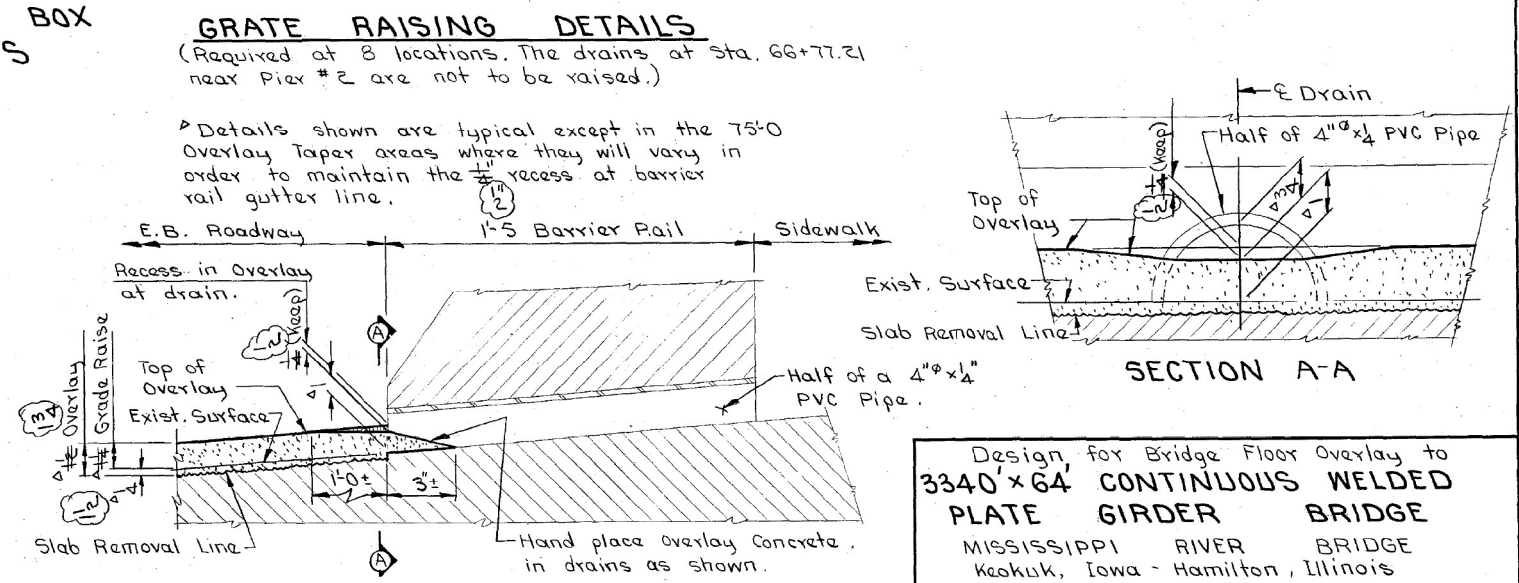
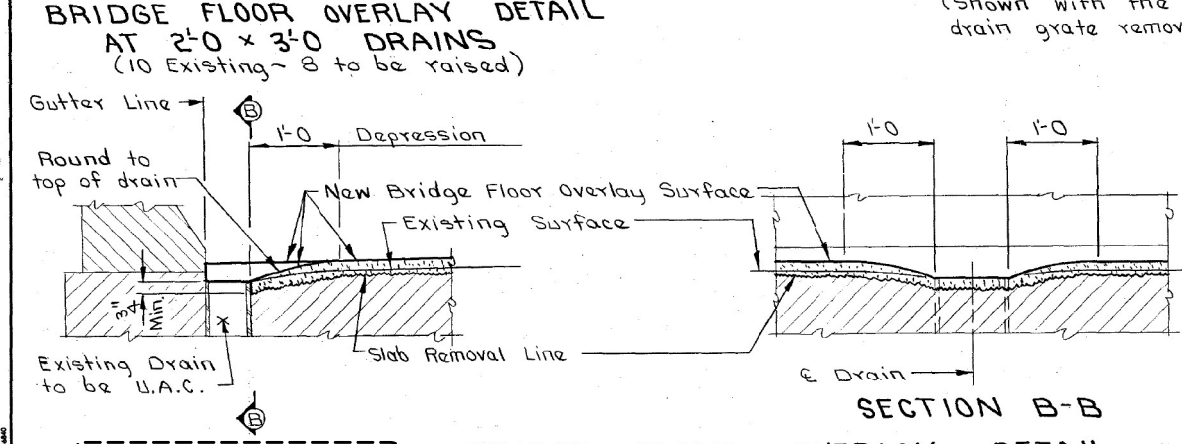
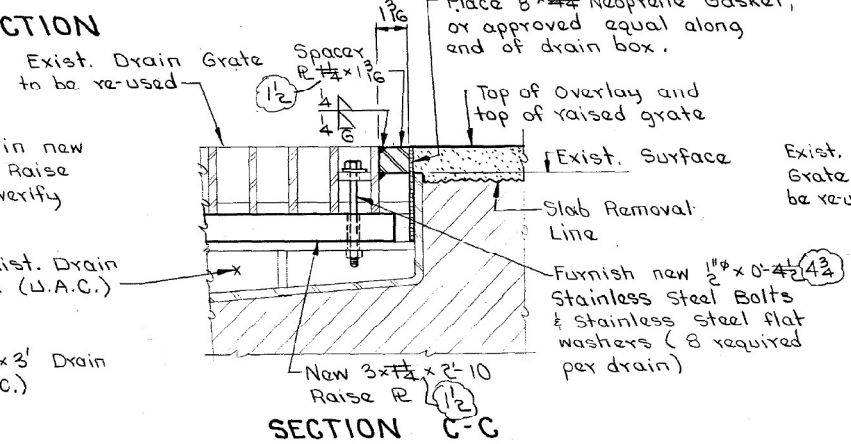
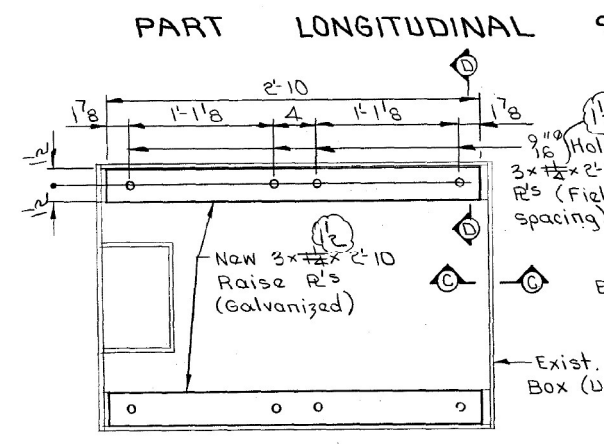
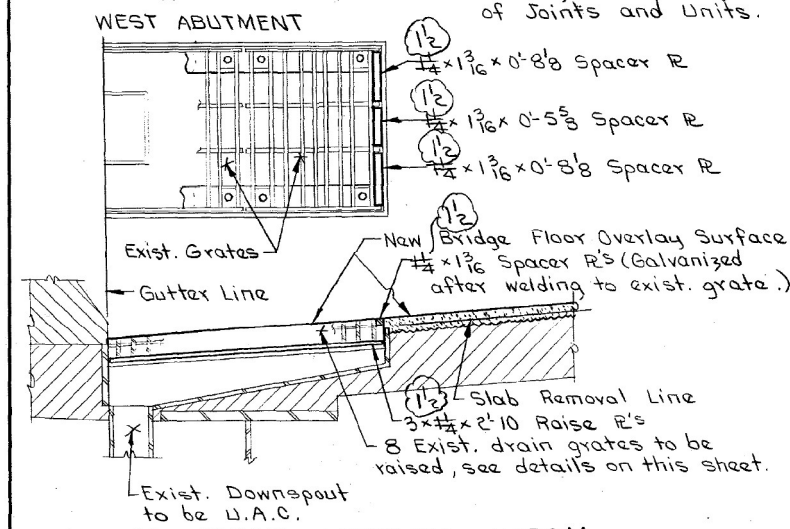
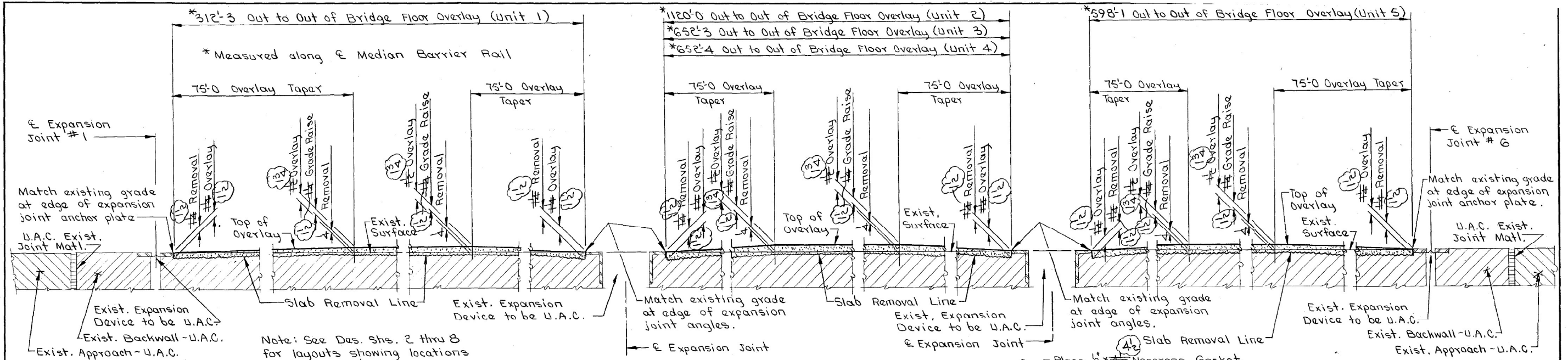

FOR INFORMATION ONLY

Revised 6-17-88: Overlay depth and grade raise changed. Raise plate depth, spacer plate depth and 1/2" stainless steel bolt length in drain boxes increased 1/4 inch.

Design for Bridge Floor Overlay to 3340' x 64' CONTINUOUS WELDED PLATE GIRDER BRIDGE MISSISSIPPI RIVER BRIDGE Keokuk, Iowa - Hamilton, Illinois Sta. 80+40.0, River Mile 363.9 March 1986 LEE COUNTY IOWA DEPARTMENT OF TRANSPORTATION-HIGHWAY DIVISION Design Sheet No. 9 Of 12 File No. 26723 Design No. 18G

DESIGNED BY: LaRay Orberg TRACED BY: Dawn Wanning
 DETAILED BY: Roy Wanning CHECKED BY: Ron Welch
 PROJECT NUMBER: LEE COUNTY

DESIGNED - JSB	EXAMINED	DATE - AUGUST 11, 2023	STATE OF ILLINOIS DEPARTMENT OF TRANSPORTATION	FOR INFORMATION ONLY - EXISTING OVERLAY DETAILS SN 034-062	F.A.P. RTE.	SECTION	COUNTY	TOTAL SHEETS	SHEET NO.
CHECKED - ATH	PASSED	ENGINEER OF STRUCTURAL SERVICES James F. [Signature]			315	(22B)BDR,BJR1,BRR1	HANCOCK	46	45
DRAWN - STEFFEN		ENGINEER OF BRIDGES AND STRUCTURES						CONTRACT NO. 72H57	
CHECKED - JSB ATH									ILLINOIS FED. AID PROJECT

THIS SHEET INTENTIONALLY
LEFT BLANK

DESIGNED - JSB	EXAMINED	DATE - AUGUST 11, 2023	STATE OF ILLINOIS DEPARTMENT OF TRANSPORTATION	-	SN 034-0062	F.A.P. RTE.	SECTION	COUNTY	TOTAL SHEETS	SHEET NO.
CHECKED - ATH	PASSED  ENGINEER OF BRIDGES AND STRUCTURES	REVISED -				315	(22B)BDR,BJR1,BRR1	HANCOCK	46	46
DRAWN - STEFFEN		REVISED -				CONTRACT NO. 72H57				
CHECKED - JSB ATH		REVISED -				ILLINOIS FED. AID PROJECT				
SHEET NO. 12 OF 12 SHEETS										