

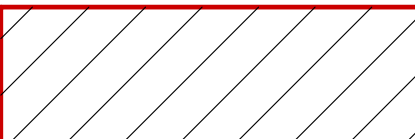



No.	DATE	NATURE OF REVISION	CHKD.
DSGN.		PROJECT No.	EXHIBIT 3
DWN.		07-0404	
CHKD.		CLIENT:	IDOT
SCALE	1"=20'		
DATE	1/9/2009		

TITLE:
**WILLOW CREEK /SOUTH UNNAMED CREEK
 100-YR FLOODPLAIN ULTIMATE CONDITIONS**

CB **CHRISTOPHER B. BURKE** ENGINEERING LTD.
 9575 West Higgins Road, Suite 600
 Rosemont, Illinois 60018 (847) 823-0500

LEGEND

-  100-YEAR FLOODPLAIN BOUNDARY
-  PROPOSED FOOTPRINT EXTENT
-  PROPOSED ROADWAY
-  PROPOSED UNDERPASS
-  PROPOSED OVERPASS

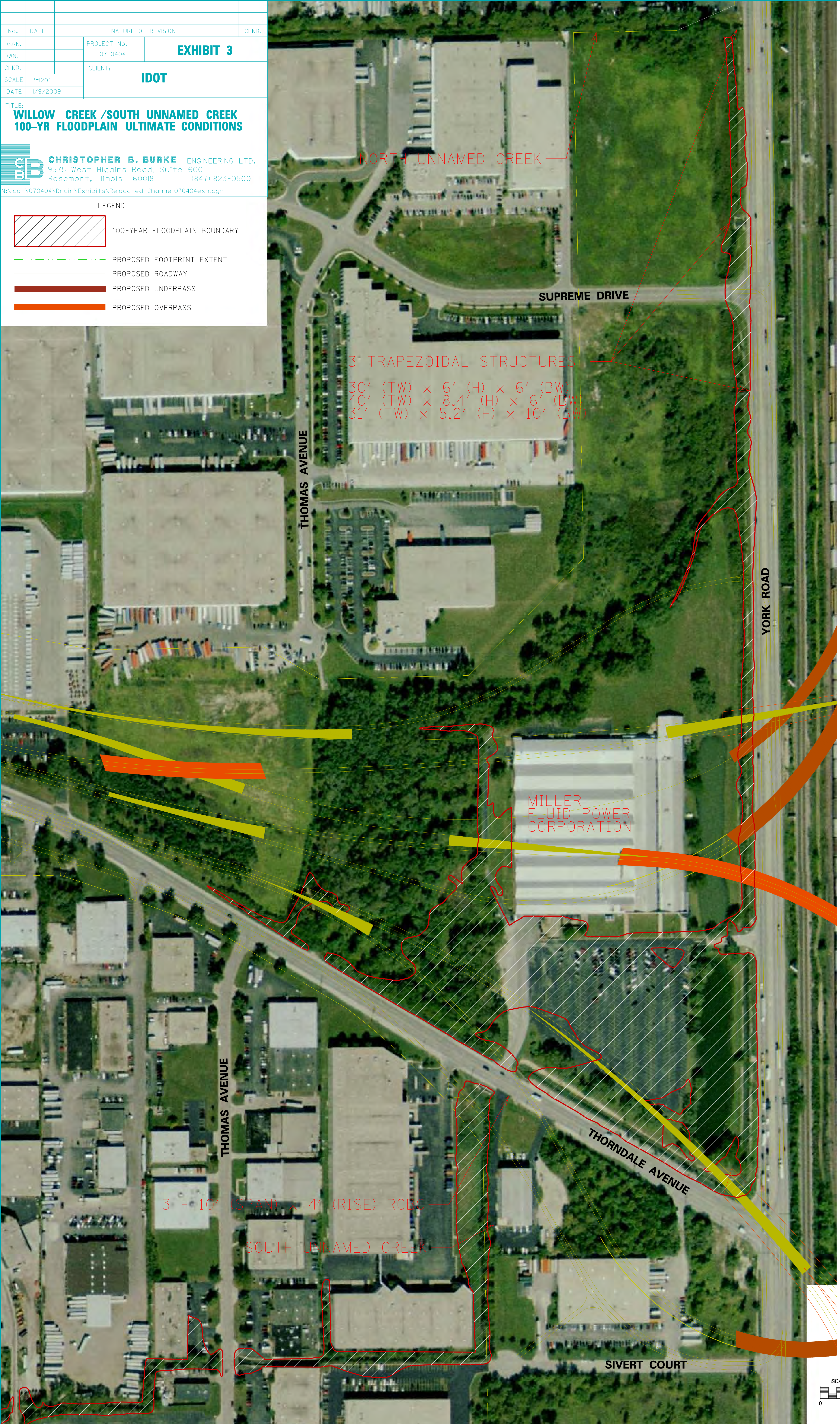

NORTH UNNAMED CREEK

SUPREME DRIVE

3 TRAPEZOIDAL STRUCTURES

- 30' (TW) x 6' (H) x 6' (BW)
- 40' (TW) x 8.4' (H) x 6' (BW)
- 31' (TW) x 5.2' (H) x 10' (BW)

THOMAS AVENUE

YORK ROAD

MILLER
 FLUID POWER
 CORPORATION

THOMAS AVENUE

THORNDALE AVENUE

3 - 10' (SPAN) x 4' (RISE) RCBC

SOUTH UNNAMED CREEK

SIVERT COURT

