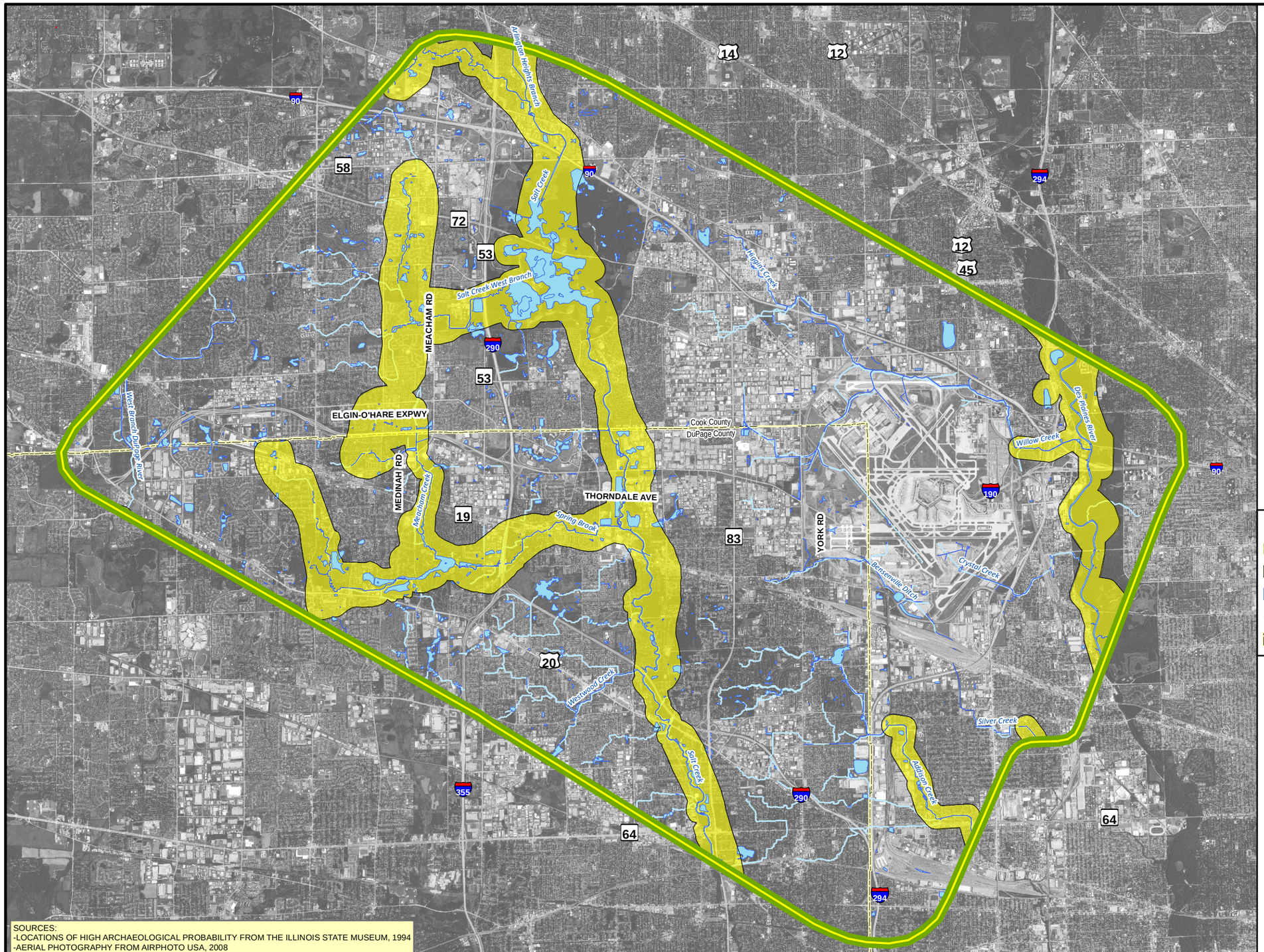

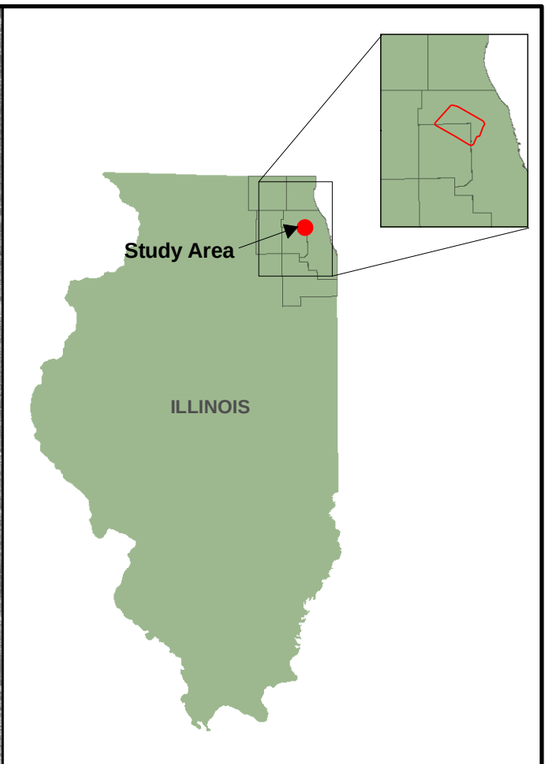

Legend

- Study Area
- Locations of High Archaeological Probability
- Open Water
- Streams
- County Boundary

N

0 0.5 1 1.5
Miles

Exhibit 2-12

Locations of High Archaeological Probability