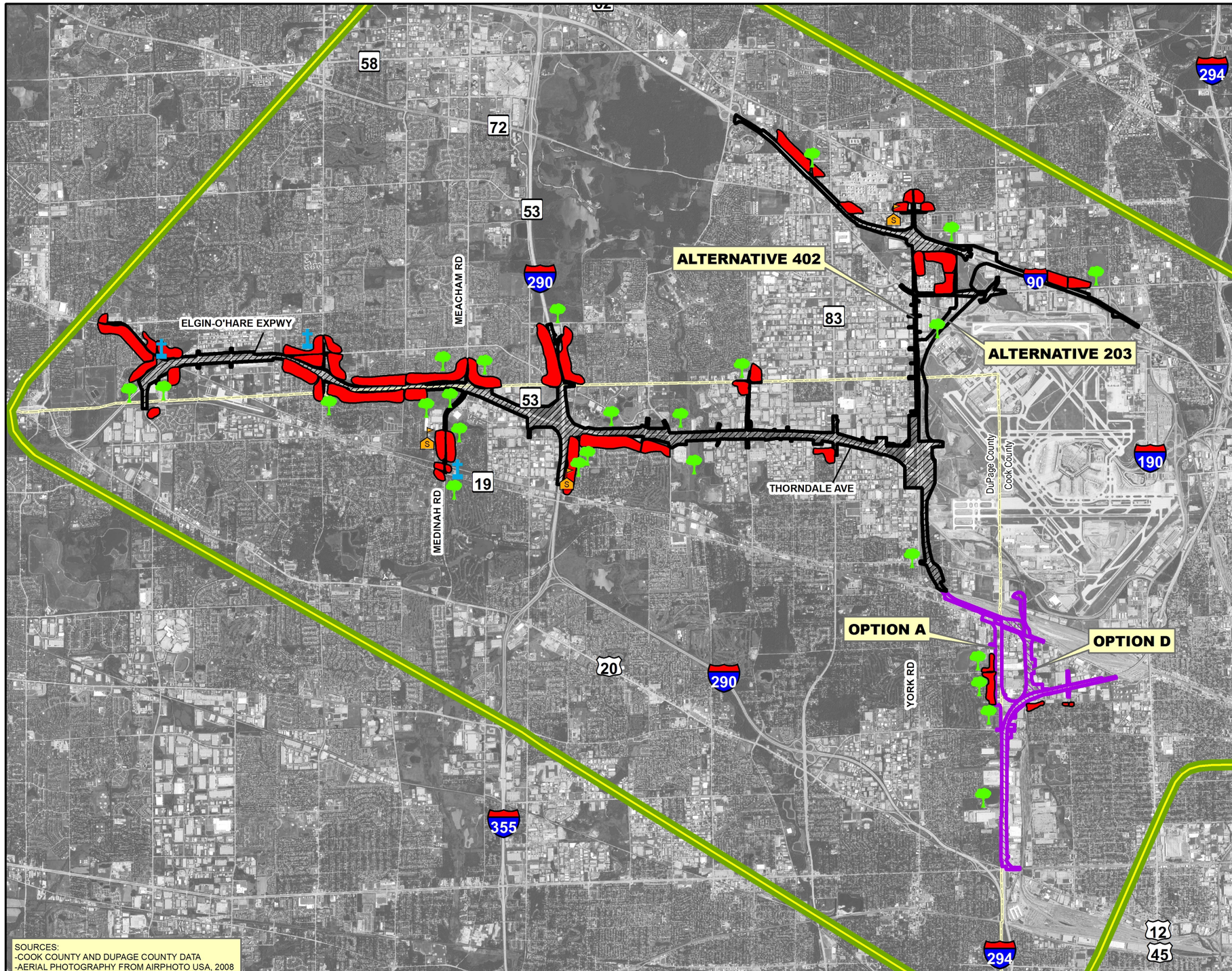

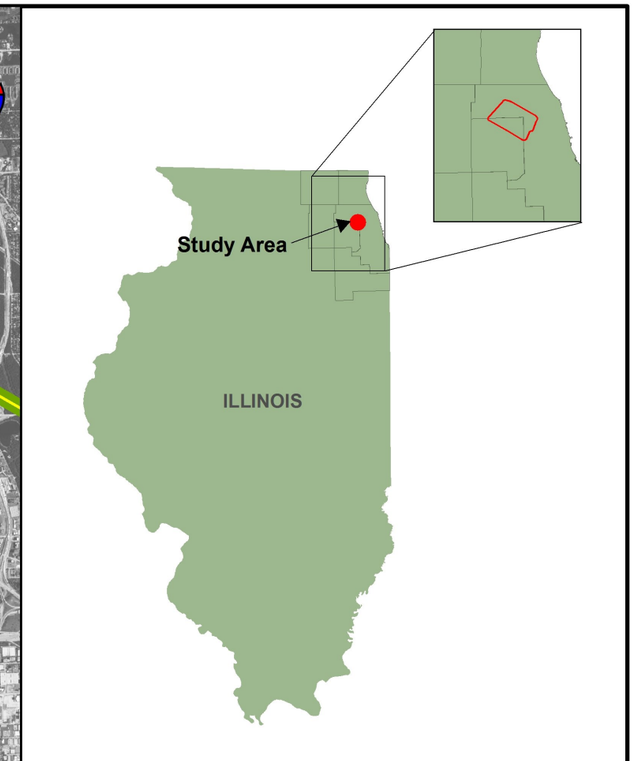

Legend

- Study Area
- Noise-Sensitive Non-Residential Receptors - Parks
- Noise-Sensitive Non-Residential Receptors - Schools
- Noise-Sensitive Non-Residential Receptors - Churches
- Noise-Sensitive Residential Areas
- County Boundary
- Alternative 203
- Alternative 402
- Option A
- Option D

N

0 0.25 0.5 0.75 1 1.25
Miles

Exhibit 4-9
Potentially Impacted
Noise-Sensitive Non-Residential
Receptors and Residential Areas